APR 10 1940
LIBRARY

Folk Festival Tickets
Tickets for the National Folk Festival, Constitution Hall, April 25-27, now on sale at The Washington Post, 1337 E St. N.W.

The Washington Post

The Weather
Today—Fair and colder. Tomorrow—Fair. Yesterday—High, 75; low, 44. Details on Page 29.

NO. 23,304 | Copyright, 1940, By The Washington Post. | WASHINGTON: FRIDAY, APRIL 5, 1940 | X**** | Entered as Second-Class Matter: Postoffice, Washington, D. C. | THREE CENTS

Garner Backs 1-Year Limit On Hull Pact Extension

Reported Lining Up Votes for Proposal; Expected to Break Tie if It Develops

Farley Wooes Texas

POSTMASTER GENERAL FARLEY, on a tour of Texas, highly praised Vice President Garner, Presidential candidate, but reminded Garner's Texas friends that "Barkis is willing also." Page 2.

Supports Walsh

By Robert C. Albright
Post Staff Writer

Vice President Garner yesterday mixed into the Senate trade agreements fight by supporting, behind scenes, an amendment to limit extension of the reciprocal trade program to one year.

Garner privately urged his friends to support the limitation in an eleventh hour effort to modify the act, and indicated his intention to vote for the one-year limit in case of a tie, it was reliably learned.

Restriction of the program to one year instead of three would be a serious reverse to both the President and Secretary of State Cordell Hull, who have urged continuation of the law for three years without change.

On Heels of Rebuff

Garner's unexpected activity followed his more than 3-to-1 defeat by the Roosevelt third term forces Tuesday in Wisconsin's Presidential preference primaries and came as both flowers and political brickbats were being tossed in the direction of the grizzled Texan.

In Washington, Secretary of Interior Ickes, leading third term advocate, declared Garner's campaign managers are "talking like Republicans" and are "misrepresenting the views of their own candidate." Ickes predicted President Roosevelt would run better than 3 to 1 ahead of Garner in next Tuesday's Illinois Presidential primaries.

In Garner's native State, at Hillsboro, Tex., Postmaster General Farley, like Garner an unconditional Presidential candidate, lauded the Vice President as an outstanding member of the present Administration, adding: "No man ever made a greater contribution to his country over a longer period of service than your Jack Garner."

Defeat Forecast

Garner's support of a one-year trade act limitation brought swift moves by Senate Administration leaders to checkmate the Texan's often powerful legislative influence. Before the Senate recessed last night, Senate leaders said the one-year limitation amendment, if offered, would be defeated by the Senate, just as every other modification effort has been repulsed.

A last-stand opposition fight for the limitation would follow three separate Senate attempts yesterday to require joint Congressional or majority Senate approval of the trade pacts, and to bar "below cost of production" imports.

Yesterday's unsuccessful modification attempts, capping a long series of similar Administration triumphs, were:

By Senator O'Mahoney (Democrat), of Wyoming—To require majority approval of both houses of all trade agreements negotiated with foreign nations. Defeated, 44 to 38.

By Senator Adams (Democrat), of Colorado—To require approval of trade agreements by a simple majority of the Senate. Defeated, 46 to 36.

By Senator McCarran (Democrat), of Nevada—To forbid reduction of tariffs on competitive commodities to a point where goods could be imported at a cost

See POLITICS, Page 2, Column 5.

Winning Recipes And A Novel Hobby

Today's food pages bring you two interesting features: this week's prize-winning recipes on custards, and an article about a Washington debutante who makes jams and jellies for a hobby.

Page 16

'Well, I Didn't Cry'

4 in Family Slain, Girl, 11, Admits Killing Mother, Baby Brother

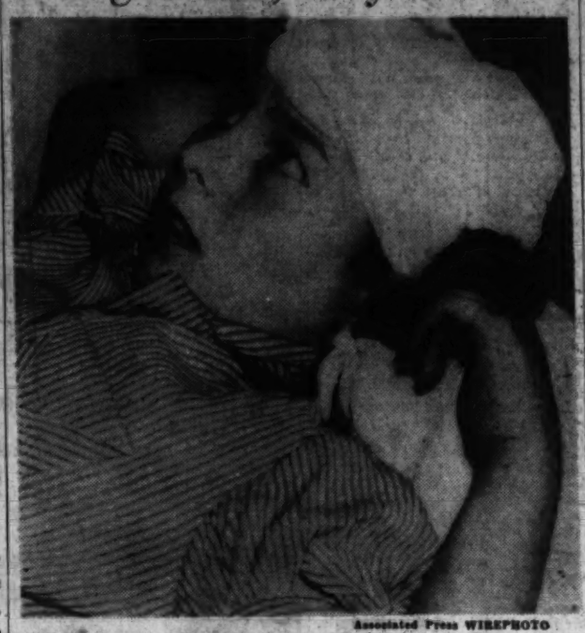

Associated Press WIREPHOTO

Chloe Davis, 11, after lengthy questioning by Los Angeles police, late yesterday admitted beating to death her mother and younger brother

By the Associated Press

Los Angeles, April 4.—Police Capt. Edgar Edwards said today 11-year-old Chloe Davis had admitted she hammered her mother to death and smashed her 3-year-old brother's skull with the hammer to "quieten him."

Police began questioning the girl after the mother, Mrs. Lolita Borkman Davis, and three of her four children were found dead in their home.

The children were Daphne, 10, Deborah Ann, 7, and Marquis, 3.

Chloe, suffering from a head injury, told police her 38-year-old mother killed the children and then set fire to herself and forced the girl to strike her with a hammer until she "stopped talking."

After several hours of questioning, Edwards said, the girl changed her story that Marquis was dead when she awakened, and that she found her mother striking her young sisters.

Edwards said the girl admitted hitting her brother as well as her

See MOTHER, Page 7, Column 1.

House Gets Bill to Let District Vote

Anderson Offers Plan for Eventual Ballot on 2 Out Of 3 Commissioners

A bill providing for popular election of District Commissioners was introduced in the House yesterday by Representative Anderson (Democrat), of Missouri.

"I feel people here are entitled to some form of representation in their city government," Anderson explained. Though not a member of the House District Committee, he said he had been thinking a good deal lately about Washington's voteless status and believes the time has come "to do something about it."

The Anderson bill would set up the elective system after terms of the present Commissioners had expired. Two Commissioners would be elected for two-year terms, while the President would continue to appoint the Engineer Commissioner.

Amendments to the bill, according to the sponsor, would establish a commission to divide the city into two districts approximately equal in area and population. Each district would elect its own Commissioner.

King Urges Amendment

The Engineer Commissioner, to be known as the "Manager," and the elected Commissioners would exercise the same powers as the present Board of Commissioners, Anderson said. Five years' residence in the District would be required of candidates for the elective positions, he explained, while Federal employes would not be eligible for the jobs. Voting would be confined to citizens of legal age who have resided in Washington for five years prior to the election.

Chairman King (Democrat), of Utah, said last night the Anderson bill appeared to be "a stepping stone in the direction of suffrage."

"If we are going to change the form of government here at all," he observed, "I would be more inclined to give serious consideration to a constitutional amendment making possible national and local suffrage."

Senator Capper (Republican), of Kansas, another veteran member of the District Committee, said he would not oppose the Anderson measure, but added that his chief interest is "to see the District get some representation in Congress and a voice in the Presidential elections."

Wender Favors Test

"A step in the right direction" was the comment of Harry N. Stull, president of the Federation of Citizens Associations. "Obviously no one who believes in District suffrage would oppose such a bill," he said. How many District problems actually would be met by the election of Commissioners—with the rest of the local setup unchanged—"would be another question," Stull added.

Harry S. Wender, vice president of the Federation of Citizens Associations, said he favored the bill since it will "test" Congress on "setting up a ballot box" in the District.

Miss Etta L. Taggart, president of The Washingtonians, said the proposed bill "does not go far enough."

$784,999,094 Army Budget Sent to Senate

Cut $68,357,660 Below Estimates; Johnson Reveals Gun Sales to Finns

By John G. Norris
Post Staff Writer

Cut another $1,000,000 below President Roosevelt's recommendations, a $784,999,094 Army appropriation bill was passed by the House yesterday and sent to the Senate.

The measure, $68,357,660 below budget estimates, slid through with little debate and no record vote. Just prior to final passage, the legislators heeded a committee warning that it could not be further slashed without doing the Army "actual hurt" and defeated, 178 to 17, a motion to slice 10 per cent from the total.

Meanwhile, President Roosevelt reached an agreement with a special House subcommittee on plans for reorganizing the Navy Department and gave his approval to legislation creating an Undersecretary of the Navy and consolidating shipbuilding bureaus into one agency.

Guns Sold to Finns

In another defense development, Acting Secretary of War Louis Johnson announced the Army had sold to Finland 238 field guns and a quantity of ammunition from its surplus stocks.

Two hundred of the guns are 75-millimeter weapons, and the remainder are 8-inch howitzers. The price was not given.

"The weapons involved in the transaction are of British make and of the type used during the World War," Johnson stated. "They have since been displaced by more modern weapons of higher efficiency and are, therefore, not being used as standard equipment for the United States Army."

Only two changes were made in the Army supply bill on the House floor. One eliminated $1,000,000 for purchase of 32,000 acres of land adjoining Fort Knox, Ky., and the other barred the employment of aliens in skilled positions in the Panama Canal Zone.

Navy Plan Outlined

Chairman Vinson of the House Naval Affairs Committee, said President Roosevelt had agreed to reorganization of the Navy Department in line with the following plan:

Create a bureau of ships, by consolidating the Bureau of Engineering and the Bureau of Construction and Repair.

Establish a position of Undersecretary of the Navy, he to perform whatever duties are assigned to him by the Secretary.

The present Assistant Secretary would become coordinator of industrial shore activities.

Vinson said the plan would be immediately introduced as a bill and put before the full House Naval Committee next Wednesday. The measure, he said, does not contain a section provided in earlier drafts to extend the power of the Chief of Naval Operations.

Both the chief and the assistant chief of the new Bureau of Ships will have the rank of rear admiral, Vinson said, but a Navy Department recommendation that four division heads of the important bureau have similar rank was not approved.

Chamberlain Warns Neutrals Britain Will Stop Blockade Leaks

May Infringe Rights Unwillingly, He Says; Confident Hitler Has 'Missed the Bus'

'We'd Like a Go at Them'

Nazis Let Chance of Victory Pass, Britain's Ironside Says

His Army Prepared Now, Chief Asserts; Had Doubts at Start

By Frazier Hunt
International News Service Staff Writer

London, April 4.—Great Britain's hour of danger is past. She is "out of the woods." Her army fighting machinery is ready for any surprise or emergency and she faces the future with supreme confidence.

Thus did Gen. Sir Edmund Ironside, Britain's rugged, vigorous commander in chief, sum up the military situation in an exclusive interview with me today.

"Our army has turned the corner," he explained. "A fortnight ago I, for the first time, became sure of this. We started with very little. The Germans gave us these months wherein to build before the first fight of great force.

"If they had launched a full attack at the very start, when we were unprepared, they might possibly have got us.

"But it is too late now. We are ready for anything they may start. As a matter of fact, we would welcome a go at them."

I interrupted to ask how he felt about the possibility of the Germans attacking soon through Holland and Belgium.

"These countries also have had

See IRONSIDE, Page 9, Column 3.

Associated Press WIREPHOTO
GENERAL IRONSIDE

The War Today

WHILE AN ANGLO-SWEDISH trade conference was in session at Stockholm, it was indicated the Swedes would resist British effort to buy up exportable iron ore to starve Germany. Page 9.

BERLIN ANNOUNCES German plane raids on British convoys resulted in destruction or damage to 40,000 tons of British shipping, including a destroyer. Page 8.

Discarding the Gloves

By Raymond Daniell
Copyright by New York Times

London, April 4.—Addressing the National Union of Conservative and Unionist Associations today, Prime Minister Chamberlain declared that whatever leaks now exist in Britain's blockade of Germany would be plugged up and that as the war continues its "strangling effect" would drain the lifeblood from the enemy.

The 71-year-old premier, who only yesterday reshuffled his cabinet without sacrificing any of his prerogatives as the country's chief war leader, asserted that he is now 10 times more confident than when the war broke out that he is leading the winning side. Hitler, he said, had "missed the bus."

If there was any doubt left that the Franco-British Allies had decided to use the blockade as a means of recovering the initiative from Hitler, the premier's speech today in addition to his report to Commons yesterday removed it.

The decision found the people of the country as well as members of Parliament enthusiastic. Sea power is something most of the people of this country can understand for in their schools they have learned that that is what defeated Napoleon.

Commons to Question Policy

However, there are those who while indorsing the words of government leaders like Chamberlain and Churchill question the actions that are being taken. They found a spokesman today in Robert Attlee, opposition leader in Commons, who this afternoon requested a secret session in order to give everyone, including the supporters of the government, an opportunity to discuss the whole ticklish subject of profit and loss of the new war policy, with assurance that the ears of the enemy will not listen.

Chamberlain promptly bowed to the request, declaring that he recognized the subject as one of great importance and one which it would be "difficult to debate in public."

Next Thursday the public will be shooed from the galleries of Commons and the members will question the government on how it expects to win the war by economic pressure without lining up neutrals like the United States, Russia, Japan and Italy on the side of the enemy.

This will be the second secret session of Parliament since the outbreak of the war. The first was held December 13 to discuss supplies for the armed forces. The December secret session was the first held since January, 1918. That one lasted seven and a half hours and the only statement about it was one of 27 words issued by the speaker. In the last war there were seven secret sessions.

In all of Chamberlain's rhetoric in his address to his political sup-

See BRITISH, Page 9, Column 4.

Landon Warns G.O.P. to Seek No 'Superman'

'Must Not Permit Money-Raisers to Pick Nominee,' Kansan Says

Special Dispatch to The Post

Wichita, Kans., April 5.—Alf M. Landon today clinched his leadership of Kansas' 18 delegates to the Republican National Convention after he had told the party's State convention the G. O. P. "must not permit one man, or any group of money-raisers, to pick our nominee."

Landon, engaged in a drive for a "liberal" candidate and platform for the November election, saw his slate of delegates-at-large, including himself and National Chairman John Hamilton, elected by the State gathering. Following the intention to have one woman and one young Republicans on the slate of four, Mrs. Will G. West, of McPherson,

See G. O. P., Page 2, Column 6.

My Book of Rules, Boots, the Colonel Wants a Salute

At yesterday's "Army Day" luncheon meeting of the Kiwanis Club, Lieut. Col. Virgil O. Barnard, United States Army Reserve Corps, conducted an elaborate demonstration on the proper and improper manners of saluting.

He then—in the presence of Maj. Gen. L. D. Gasser, deputy chief of staff—called for a mass demonstration from club members. Time and again, amid considerable laughter, the members and officers brought their hands to salute positions—all except one.

"What's the matter?" barked Col. Barnard at Radford Moses, Naval Reserve Corps. "Why don't you salute?"

"Article 286, paragraph C," Moses quoted dryly from naval regulations, "says 'Officers shall not salute without proper headgear.'"

$985,000,000 Asked for WPA Next Year

Pepper Offers Bill To Raise $150,000,000 For Remainder of 1940

President Roosevelt's budget estimate of $985,000,000 for the WPA during the fiscal year beginning July 1 was presented to a House Appropriations subcommittee yesterday by WPA Administrator F. C. Harrington.

While it is understood that Harrington made no request for additional funds for the three months remaining in the current year, Senator Pepper (Democrat), of Florida, introduced a bill providing an extra $150,000,000 for that period.

Pepper, an ultra New Dealer, declared the additional money was necessary to prevent "real suffering" between now and June 30. The amount he proposed would forestall projected cuts in WPA rolls for these three months.

In presenting the 1941 budget estimate before the House subcommittee, Harrington is understood not to have made any specific request for abolition of the usual requirement that the funds be spread over the entire 12 months of the year.

In a brief press conference following Harrington's appearance, Chairman Woodrum of the subcommittee declared that the WPA administrator would return Monday for questioning by the group.

2,000,000-Share Day Clogs Ticker

New York, April 4 (AP).—Leading stocks were given another push of $1 to $3 a share in today's market, but profit selling cut extreme gains in the majority of cases at the close.

It was an up-and-down market after the opening when the ticker tape fell behind floor dealings for a brief space. There were frequent slowdowns thereafter, but transfers of around 2,000,000 shares were the largest since last September.

Killers Ready To Save Gang, Says O'Dwyer

Reports Murder, Inc., Has Imported Gunmen To Shoot Witnesses

By the Associated Press

New York, April 4.—Two gunmen, one termed an "ace trigger man for the Purple Gang of Detroit," the other a Los Angeles racketeer, have been summoned by Brooklyn's "murder-for-cash" syndicate to "shoot down those who stand in the way" of possible freedom for its jailed members, District Attorney William O'Dwyer asserted tonight.

The prosecutor declared "both men are now in New York. Their business here, I believe, is to try to take care of some of the witnesses."

One of the gunmen, he said, was "known as a collector" for Louis (Lepke) Buchalter, notorious industrial racketeer, and for Charles (Lucky) Luciano, convicted one-time overlord of a $2,000,000-a-year vice ring.

Earlier, O'Dwyer had characterized Harry (Pittsburgh Phil) Strauss, now held under indictment for murder, as the "real killer" of the murder ring, and as a man who forced others to remain in the syndicate with the threat—"If you don't, you know what will happen."

Middies to Cruise To South America

Acting Secretary Lewis Compton announced yesterday that 1,100 midshipmen will cruise to South America this summer aboard the battleships Texas, Arkansas and New York. Usually the cruise is to Europe.

The ships, under Rear Admiral Hayne Ellis, Atlantic Squadron commander, will leave Annapolis June 8, returning August 28.

Paris Weighs Execution Of Communists

Decree Reported Prepared to Punish Propaganda Agents

By the Associated Press

Paris, April 4.—A new decree branding the dissemination of Communist propaganda as "treason," punishable by death, was reported tonight to have been prepared for Premier Reynaud's signature by Henri Roy, minister of interior.

Semi-official sources said the drastic measure would cancel the Frenchman's traditional right to prevent search of his home at night.

The decree would be aimed at Communist agents operating in and about Paris.

Under the existing criminal code, police cannot raid a Frenchman's home from dusk until dawn without his permission, although they can surround his house and wait until

See TREASON, Page 9, Column 2.

British Embassy Fights Termites; Thomsen Silent

Great Britain found itself the victim of a basement blitzkrieg here yesterday, an attack which the German Embassy observed with the utmost diplomacy.

Washington insect exterminators received hurry calls from the British Embassy, responded and found termites. In the nether recesses of the stately building on Massachusetts avenue, the little bugs had gnawed into joints and sills.

Dr. Hans Thomsen, charge d'affaires of Germany, received the information with sympathy, but declined comment.

"Termites," he said, "most remarkable. They've been there only seven years, I believe. We've been here about 50 years and so far not a termite. But, no comment, of course."

Post Staff Photo

Billy Lowry, 3, patient at Children's Hospital, joyfully waves his thanks for the $6,540.74 contribution of the public to the hospital's blood and serum bank. (Details, additional pictures on Page 17)

U. S. to Use Holmes Bequest For His Biography and a Park

By John B. Oakes.
Post Staff Writer

Funds which Justice Oliver Wendell Holmes bequeathed to the United States Government will be used to publish a specially edited volume of his writings and to establish a memorial park behind the Supreme Court, it was learned yesterday.

Decision to perpetuate Holmes' memory in this manner rather than through preservation of the justice's old home at 1720 I street as a National shrine, was taken by the joint committee which has custody of the $265,000 Holmes left the Government.

The committee, composed of three members of the Supreme Court, three Senators and three Representatives, thus put an end to a long-standing controversy over the proper disposition of the Holmes bequest. Justice Harlan Fiske Stone is chairman of the committee.

The memorial volume, it was learned, will be prepared by Justice Felix Frankfurter, successor to that famous liberal "chair" on the Supreme bench held first by Holmes and then by Justice Benjamin Cardozo.

Justice Frankfurter has already

See HOLMES, Page 7, Column 3.

Leopard Chases a Reporter, And It Wasn't a Pink One

By International News Service

New York, April 4.—Just before midnight tonight a reporter on a metropolitan newspaper cautiously, with a furtive glance over his shoulder, entered a mid-town thirst emporium. There, safe at last, he called for a double-Scotch and proclaimed:

"A tiger! So help me, a tiger—and a leopard! And all they told me was that newspapermen meet such interesting people."

Well, to the envy of circus press agents, it really happened—a Siberian snow leopard bitten by a tiger, chased a reporter, with malice aforethought and the primal urge to bite him.

The reporter, it seems, was looking at the tiger and the leopard in Madison Square Garden (advt.) where the circus opens tomorrow night. Not just looking with well-bred curiosity but, to be frank, leering at them. You can leer just so long at a leopard or a tiger.

Suddenly the tiger attacked the leopard and Brer Leopard leaped the fence of the enclosure and took off after the reporter. The latter, without once showing his police card, promptly sped down an alleyway, the leopard a hair's-breadth behind. There, at the end of the alleyway, was a blank wall.

The reporter gazed wildly around

See LEOPARD, Page 6, Column 1.

Today's Index

	Pages.
Amusements	13
Army and Navy Transfers	29
Barnet Nover	11
Bob Considine	23
Bridge	32
Classified Ads	29,30,31
Comics	32, 33
Death Notices	29
Dorothy Thompson	11
Editorials	10
Ernest Lindley	11
Federal Diary	4
Financial	27, 28, 29
Harlan Miller	2
Pegler	11
H. I. Phillips	11
Legal Record	29
Lewis Gannett	11
Mary Haworth	18
Radio	32
Picture Page	22
Shirley Povich	23
Society and Clubs	18, 19, 20, 21
Sports	23, 24, 25, 26
Woman's Page	18, 19

Over the Coffee

By Harlan Miller

SUMNER THE SILENT

Not in the memory of the oldest cave-dweller has the Capital encountered anything so aggravating as the stone wall of Sumner Welles' silence.

* * * *

Harlan Miller

Avid with curiosity, if only for a word picture of Hermann Goring wolfing cream puffs and kummel, they can't even induce the Undersecretary of State to reveal whether Hermann wore jodhpurs, kilts or a toga.

* * * *

Nor will Mr. Welles say whether Hitler whispered, yelled, cooed or ranted in their conversation. He simply won't discuss it.

One wily newsman tried to finesse him into some sort of a revelation by mentioning an official press release in Berlin after his conversation with the Fuehrer.

"No," said Welles, "that wasn't after my talk with Hitler; it was after my talk with Ribbentrop."

* * * *

Mr. Welles doesn't mean to be aggravating, nor to withhold enlightenment from Americans. He has simply made a gentleman's agreement with his confreres overseas to refrain from talking, and he intends to keep his end of the bargain. So far the European bigshots have kept theirs.

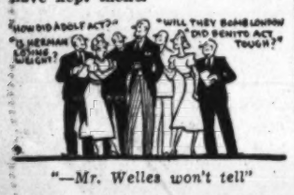

"—Mr. Welles won't tell"

This hasn't prevented some Washingtonians, by an exercise of mental telepathy, from proffering voluble versions of what was said at each and every one of Welles' conversations in Rome, Berlin, London and Paris.

He simply smiles and says he hasn't communicated with any of them in any way, not even by mental telepathy. Only disclosure so far: He got cold in some of the hotels and trains.

* * * *

Welles has observed privately that if he were to comment even on trifling matters (for example, on how Mussolini looked or how Chamberlain sounded or what kind of a necktie Daladier was wearing, or how people looked on the streets) his words would be twisted by pundits, commentators and analysts—and if not by them, then by the cable condensers and the foreign translators—into something subtle, pregnant and significant.

* * * *

At the White House there is a hint of a sound, sensible reason for all this reticence:

Sumner Welles may have to go to Europe again, to gather further inside information from the same sources, when and if an appropriate, hopeful situation arises.

* * * *

Even if he hadn't promised silence, an eye for the future would prescribe it. His sources might shut up like a clam.

But this being the kind of Republic it is, open and above board, one can't help wishing Mr. Welles could give us an inkling.

* * * *

Still, it is fascinating to speculate on some of the riddles to which clues or partial answers are locked in Mr. Welles' ample cranium:

How likely is it that Goring may succeed Hitler for the sake of a sort of peace?

"—screwballs believe propaganda"

Does Hitler intend to launch his bombers against London this spring?

Would Chamberlain make peace with Hitler, Goring, Hess, Goebbels, Schacht, or whom?

* * * *

Will Britain get into the Black Sea to blockade Russian oil headed toward German tanks?

How healthy is the axis this spring?

Are there any secret understandings with or about Russia?

Are the bigshots thinking of a United States of Europe?

* * * *

Things will happen, of course, to throw light on what sort of conversation Mr. Welles encountered. As Mr. Hull would say, there will be developments, phases and ramifications.

In fact, there's already a ramification. Berlin's release of allegedly phoney documents intended to prove America's "war guilt," timed to coincide with Mr. Welles' return, indicates Hitler didn't feel he had made a good impression on Welles, or vice versa.

* * * *

It is preposterous to expect diplomats and heads of governments to disclose their conversations prematurely.

Every man knows a wooing can't be conducted under a spotlight, and even a peacemaker must look out for a sock in the nose.

But secret diplomacy isn't popular in the U. S. A., and the State Department might as well reconcile itself to being badgered for revelations—especially by some of the screwballs on the Hill who prefer to believe a Nazi propagandist rather than an official who belongs to the opposite political party in this country.

Jones Farm Bill Opponents Are Called Dupes

Pierce Makes Charge; Stockman Upholds Independence for FCA

By Hedley Donovan
Post Staff Writer

Farm organizations fighting the Jones farm credit bill are "innocent tools of the banking and insurance interests," Representative Pierce (Democrat), of Oregon, charged yesterday.

Pierce, in a heated session of the House Agriculture Committee, asserted that insurance companies resist liberalization of Federal farm loan policy in order to protect a "fertile field" for investment of their funds.

The former Oregon Governor came to defense of the Jones bill after R. E. Short, president of the Arkansas Farm Bureau Federation attacked the pending legislation as fatal to an "independent" farm credit system.

Coffee Fears "State Capitalism"

Representative Coffee (Democrat), of Nebraska, answered Pierce with a claim that the Jones measure would lead eventually to a "Federal monopoly" of all credit facilities. "First the Government would get control of loans to the farms," he said, "then to businessmen and then to everybody."

"Isn't this the first step toward State capitalism?" Coffee demanded.

"It would resemble some of the European systems, in certain respects," Short replied, "and we have seen that if you copy them in one respect you are likely to get the other features."

Pierce told Short, "You and Brother Taber do not know the forces behind the opposition to this bill." Louis J. Taber, master of the National Grange, testified before the committee Tuesday in opposition to the Jones bill.

"You and Brother Taber are just kicking up a tempest in a teapot over this innocent bill," Pierce said. "I have sat as a president of one of these farm loan associations, and I know there is no semblance of a cooperative about this system. Don't let them fool you about that."

Short was followed to the stand by Ezra T. Benson, executive secretary of the National Council of Farmer Cooperatives, and Frank S. Boice, vice president of the American National Livestock Association, both opposing the bill.

Boice said, "stockmen want a continuation of the sound, adequate, dependable source of credit which has been made available to them by the Farm Credit Administration in the past."

Association "Disturbed"

He described his association as "very much disturbed" by the bill's provision for Government guarantees of the land act bonds. The bonds sell readily and at low interest rates under the present system, he said.

"It seems to us that the authors of this bill anticipate, as we do, that the changes proposed in the land bank setup will make for soft and easy credit, that this will make the sale of unguaranteed land bank bonds difficult even at high interest rates and that the Government will alternately stand the loss occasioned by unwise lending to the farmers."

He asserted that the merger of the FCA with the Agriculture Department subjects the department to "the temptation to grant relief through a credit institution which it controls."

"Credit and relief cannot be mixed in the same institution," Boice warned. "It inevitably becomes all relief."

The witness appealed for restoration of the FCA to independent status. He suggested that any relief given farmers overburdened with debt be "clean cut." It should be administered by an agency outside the FCA, set up for that purpose alone, he said.

Not Against Lower Rates

Benson maintained that the Jones bill would "destroy or seriously impair" the cooperative features of the Land Bank system. His organization, he said, has consistently advocated an independent FCA, providing cooperative machinery for meeting the long-time rather than emergency needs of agriculture, and a steadily increasing measure of farmer control of the system.

He added that the council is not opposed to lower interest rates on farm loans, or "any other sound means of aiding farmers now financially embarrassed."

Spokesman for the American Bankers Association will appear before the committee today. Their testimony is expected to conclude House hearings on the bill, according to Chairman Jones (Democrat), of Texas.

New Radio Station In Annapolis Planned

The Radio Corporation of Annapolis applied to the Federal Communications Commission yesterday for a construction permit for a new radio station at Annapolis, to be operated on 1310 kilocycles, with power of 100 watts, unlimited time.

Jackson Felicitates New Aide

Associated Press Photo

Matthew Maguire (right), sworn in yesterday as Assistant Attorney General, receives congratulations from Attorney General Robert H. Jackson after the ceremony

The Gallup Poll

Tests in Oklahoma and Texas Indicate Democrats Holding the 'Solid South'

By Dr. George Gallup,
Director, American Institute of Public Opinion

Princeton, N. J., April 4.—While the Democratic party has lost ground in many Northern and Eastern States since the 1936 Presidential election, the surveys of the American Institute of Public Opinion show that two Southern States—Oklahoma and Texas—are now even more solidly Democratic in party sentiment than they were four years ago.

GALLUP

Whether the trends apparent there today are representative of the South as a whole will be indicated in further studies during the next few weeks. Texas and Oklahoma are the first Southern States to be studied in the institute's current State-by-State preview of the 1940 campaign.

At the present time Democratic Party sentiment in Texas is five points greater than it was in the Roosevelt-Landon election four years ago, and in Oklahoma one point greater than it was, the institute's tests show.

Cross-sections of the voters in the two States were asked:

"Which party would you like to see win the Presidential election this year?

The trend is shown in the following figures:

	Today	1936 Election
Texas Voters		
Favoring Democrats	93%	88%
Favoring Republicans	7	12
Oklahoma Voters		
Favoring Democrats	68	67
Favoring Republicans	32	33

Approximately one person in nine (11 per cent) said he was undecided on his party choice at this time.

Will South Remain Solid?

Whether these two States will as solidly Democratic next November as they are today obviously will depend on the choice of Presidential candidates which will be made this summer, and on the course of the campaign.

As the institute's preview of the race continues, however, it appears that the Democratic Party will once more be counting heavily upon the Solid South while attempting to rally its strength with voters in the industrial North and the farming West.

Institute tests thus far in eight Northern and Western States—Massachusetts, New York, New Jersey, Pennsylvania, Michigan, Iowa, Minnesota and California—show drops in Democratic strength since 1936 ranging from 7 to 16 points. While the Democrats are ahead in the most populous of these States, their lead at the present time is far from secure.

Cool to Third Term

The above figures for Texas and Oklahoma are, of course, measurements of basic party strength and have nothing to do with the demand for a third term.

To see how these Southern voters regard a third term at the present time, the institute asked:

"If President Roosevelt runs for a third term, will you vote for him?"

Even though Texas is the home State of Vice President Garner, himself a candidate for the Democratic nomination, 72 per cent said they would vote for Mr. Roosevelt if he runs for a third term. Oklahomans, considerably cooler, were only 49 per cent for a third term.

Political Box Score

The Gallup Poll is asking voters in each State: "Which party would you like to see win the Presidential election?" Following are the results for 10 States reported thus far:

Leaning Democratic	Electoral Votes
New York	47
Pennsylvania	36
California	22
Minnesota	11
Texas	23
Oklahoma	11
	150

Leaning Republican	Electoral Votes
New Jersey	16
Massachusetts	17
Iowa	11
Michigan	19
	63

Farley Lauds Garner in Texas But Says He's 'Willing,' Too

By the Associated Press

Hillsboro, Tex., April 4.—Genial Jim Farley whisked through Cactus Jack Garner's homeland today, eulogizing Texas' native son but making it clear that he also was willing to be the Nation's next President.

The Postmaster General, both at Dallas and Hillsboro, lauded the Vice President as a vital member of the present Administration and as one of the Nation's truly outstanding men of all time.

"No man ever made a greater contribution to his country over a long period of service than your Jack Garner," Farley told a cheering throng in the Hillsboro High School gymnasium.

Previously at a Dallas breakfast attended by hundreds of the State's Democratic leaders and staunchest Garner-for-President boosters, Farley paid tribute to the Vice President—then added with an Irish smile and a twinkle in his eye: "as to what's going to happen in the future—like Barkis (Dickens character) I'm willing."

Farley commented at Dallas that he did not interpret the Wisconsin vote as meaning an increase in Republican voting power generally.

At Hillsboro he told the State's Democratic leaders he had been connected with the "greatest Administration this country has ever known."

"When President Roosevelt was inaugurated, Government was at a low ebb. He was only in office 24 hours when confidence was restored. The President's banking holiday address will go down in history as one of the greatest ever made."

Farley planned to visit seven Texas cities.

Garner Backs One-Year Limit On Trade Pacts

Three Modification Attempts Are Beaten On Senate Floor

POLITICS, from Page 1.

below the American cost of production. Defeated, 42 to 36.

The amendment supported by Garner is expected to be offered today by Senator Walsh (Democrat), of Massachusetts, who has generally voted with the Administration on the bill and who opposed the unsuccessful Pittman amendment requiring Senate ratification of the trade pacts by a two-thirds vote.

Doubtful of Control

Walsh said the amendment was on his desk and he is awaiting an opportunity to present it. He said he was influenced in his decision to sponsor it by the prevailing uncertainty over who will administer the law after the next elections.

"It might be a free trader and then again it might be a protectionist," said Senator Walsh. "I feel we should continue the act for one year, so that whomever is the next President will not be bound by it. Congress should have a chance to vote on the recommendations of the next President."

Senator Adams originally intended to offer the amendment, it was learned, but withdrew in favor of Senator Walsh.

Walsh's vote would bring at least one shift from Administration ranks, but whether enough other erstwhile Administration support could be picked up to write in the limitation appeared problematical. If the vote were close enough for a tie, Garner appeared certain to break that in favor of the limitation.

The Vice President is understood to have spoken in behalf of the amendment to several Senators. It was the first time he had taken even a backstage hand in the trade agreements fight. He has taken little active part in any legislation this session since early in the year when he broke a tie in favor of below-budget economy cuts.

Other Developments

The day brought these other political developments:

Senator Vandenberg (Republican), of Michigan, adhered to his decision not to take the stump in Nebraska, where next Tuesday he will again face New York District Attorney Dewey, who shut him out of Wisconsin delegates. Senator (Nye (Republican), of North Dakota, will make speeches in Nebraska for Vandenberg.

Gov. Lloyd C. Stark, of Missouri, who is seeking a Missouri Democratic delegation favorable to Roosevelt policies, conferred with the President. Stark said Missourians "are still strong for the Roosevelt Administration and the Roosevelt policies." Stark is in a three-way race for the Democratic Senatorial nomination with Senator Truman and Maurice Milligan, former Missouri district attorney, who is expected to announce his Senate candidacy in a few days.

Secretary of Interior Ickes at his press conference yesterday criticized the Dallas, Tex., statement by E. B. Germany and Clara Driscoll, comanagers of the Garner campaign, that "the third term is a dead issue."

Ickes asked whether that meant Garner votes would swing to the Republican column if President Roosevelt was renominated.

"I advisedly question," said Ickes, "whether the Germany-Driscoll statement was given with authority or whether it misrepresented the views of the Majority Leader of the House (Representative Rayburn) and the Majority Leader of the Senate."

When reporters reminded Ickes tht Senator Barkley, of Kentucky, is majority leader of the Senate, the Secretary said he intended to refer to Vice President Garner, who is President of the Senate. Rayburn directed Garner's Presidential campaign at the 1932 Chicago convention.

Sees Illinois Landslide

Ickes predicted the President will win, 8 to 1, over Garner in Illinois on the strength of the Wisconsin showing, which he said was "nothing compared to what will happen in Illinois."

Discussing C. I. O. Chairman John L. Lewis' threat to form a third party unless Democrats nominate a candidate favorable to labor, Ickes recalled his own difficulties, as a Bull Mooser, in behalf of the Bull Moose Party in 1912. He guessed Lewis would be unable to get a third party ticket on the ballot in "more than five or six States."

In Congress

By the United Press

TODAY

Senate

Continues debate on reciprocal trade program extension.

Banking and Currency subcommittee continues hearings on investment trust bill.

House

In recess.

District subcommittee on public health will hold a hearing at 2 p. m. on podiatry and dentistry bills.

Appropriations subcommittee continues hearings on relief bill.

Agriculture Committee continues hearings on farm credit bill.

Ways and Means subcommittee continues hearings on Patman chain store bill.

YESTERDAY

Senate

Recessed at 5:07 p. m. until noon today after debating trade program extension.

Appropriations subcommittee approved War Department civil functions bill after adding $73,000,000.

House

Adjourned at 3:39 p. m. until noon Monday after passing $784,999,094 Army bill.

Appropriations subcommittee heard Col. Harrington on relief bill.

Dies committee heard witnesses.

Landon Warns G. O. P. on Choice

G. O. P., from Page 1.

and Jay Berryman, of Ashland, also were chosen delegates-at-large.

The convention adopted a resolution proposing that Senator Arthur Capper be placed in nomination for the Presidency as the State's "favorite son."

Landon, the party's national standard bearer in 1936, was given an ovation before he spoke and another at the conclusion of his address.

Said to have a kindly feeling toward House Republican Leader Joseph W. Martin, of Massachusetts, as a nominee if the other Republican candidates become deadlocked, Landon warned those in the party who "appear to be seeking a superman for our nominee." He gave as specifications for the standard-bearer:

". . . a man who all of his life has been accustomed to facing the realities of unpleasant facts—to grapple with them and beat them.

". . . a man who can actually get men back to work . . . a man who will not tolerate around him a large and influential communistic group who demoralize business and prevent employment by assuming that the capitalistic system is finished.

". . . a man who will carry out the mandate of the American people and make collective bargaining work; who can make a floor for wages and a ceiling for hours of labor; who can devise a sound farm policy and make it work."

"This is our year," Landon declared. "The trend is our way . . . Victory awaits us, unless we deliberately reverse this trend by our own blindness."

The convention's indorsement of Senator Capper as "favorite son" did not bind the delegates to vote for him but it was the understanding such would be done in the early balloting.

William Allen White, noted Emporia editor, has been favoring the Capper favorite son move.

Among resolutions adopted by the convention was one declaring against a third term "for any President," and another demanding that "those in authority practice strict and resolute neutrality" so that the United States can keep out of the European war.

SPECIAL NOTICES

FALSE TEETH REPAIRED
WHILE YOU WAIT.
PRIVATE WAITING ROOMS.
Robt. B. Scott, Dent. Tch. Rms., 901-2, Top Floor, Westory Bldg., 605 14th at F.

NEW HAT STYLES ARE HERE!
Give your old hat a new lease on life with no sacrifice of style. Ladies' hats remodeled and reblocked at money saving low prices. MILLICENT'S, 1001 Connecticut ave. ME. 9341.

COMPTOMETRY
Touch Typing FREE with course. Other popular calculators: Burroughs, Monroe, Marchant, Friden, and all adding machines. Day-Night classes. New small classes, EASY, Rapid Progress. Inquire NAt. 2340.

Sale
All Day Friday, Saturday and Sunday
at SMALL'S
Chevy Chase Nurseries
★ See Note
The Best Rosebushes 39c each
CASH and CARRY
Your Choice of 55 Everblooming and Climbing Varieties. ALL Guaranteed Top-grade 2-year-old Plants.
Everything for the Gardens and Gardening is Here
Barberry . . . 20c ea. Azaleas . . . . 65c up
Forsythia . . . 35c ea. Evergreens $1.00 up
Grass Seeds—Fertilizers—Tools
★ Drive out Connecticut Ave. into Maryland and go one-half mile beyond East-West traffic light to our direction sign.

Saltz-F Street
THE SHOP FOR THE GENTLEMAN

THE ROYAL PADDOCK
An easy-mannered lightweight smartly nonchalant—cool as a shady lane. In shades that complement the current suitings.
$5.
SALTZ Bros. Inc., 1341 F at 14th

Post Advertising Brings Results

Walter Glenn is host again!

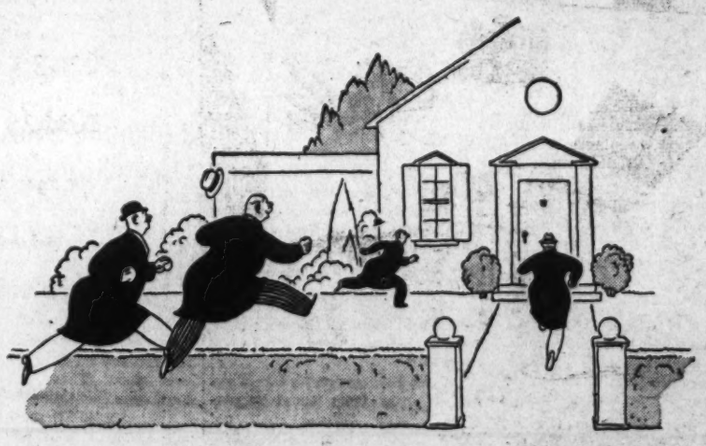

As you can see for yourself, everybody thinks it's just dandy to be invited to dinner at Walter Glenn's. He modestly admits, privately, that the secret of being popular as a host is to serve cocktails and highballs made with that smooth and mellow whiskey—Four Roses. Did we say "secret"? It's no secret—it's common knowledge among thousands of men who have won renown as grand hosts!

GUESTS REMEMBER THE HOST WHO SERVES FOUR ROSES

Four Roses is a blend of straight whiskies—90 proof. The straight whiskies in Four Roses are 4 years or more old. Frankfort Distilleries, Incorporated, Louisville & Baltimore.

$1.54 a pint
$2.99 a quart

PREWAR
QUALITY—KENTUCKY FINEST
Bottled-in-Bond
We believe this is the lowest price since 1919 for a premium prewar quality straight Kentucky bourbon. Aged for 4 years, full 100 proof, STAR KENTUCKY BOTTLED IN BOND is being offered in Washington for the first time. Distilled in Nelson County—center of limestone formation, and bottled at internal revenue bonded warehouse No. 34-Ky.
1.50 QUART
Case Price $17.55
Free Deliveries Until 12 p. m.
Free Parking at Star Parking Plaza—10th & E N.W.
STAR LIQUOR
DI. 2166 513 11th N.W. DI. 2455

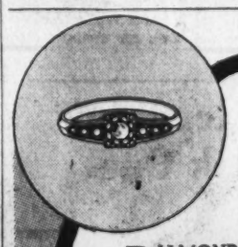

DIAMONDS
Are An Investment in Beauty
DIAMONDS pay regular dividends—not in cold cash—but in warm satisfaction . . . a feeling that results from the possession of beautiful gems.
Our diamond stock is large and complete in beauty, style and price.
Illustrated herewith is a single ring for $150
We Welcome Charge Accounts
R. Harris and Co.
Jewelers
F St. at 11th DI. 0916
Est. 1874

Tansey Expects Report of Fire Probers Today

Administration Shift Suggested in Law On Safety Devices

Maj. Patrick H. Tansey, acting Engineer Commissioner, last night said he expected the complete report on the White Court Apartment fire from a special committee some time today.

The report, ordered after the disastrous blaze cost the lives of three persons Monday, is being made by a special committee headed by Capt. John L. Person, Assistant Engineer Commissioner.

Meanwhile, Maj. Tansey suggested yesterday that the administration of the District's fire escape laws be transferred from the building inspector's office to the Fire Department. Col. John W. Oehmann, building inspector, has two fire inspectors on his staff who now are required to act on the reports made by 20 inspectors in the Fire Department.

Suggestions Made

In making the report on the blaze, the committee is taking into consideration a long list of suggestions formulated by Maj. Tansey. In addition to determining the cause of the fire, the board intends:

To fix the responsibility.

To determine if the building code was violated.

To determine if the code was faulty or if inspection was inefficient or deficient because of lack of an adequate force.

To determine what changes in the code could be made to prevent recurrence of such a disaster.

To determine what steps the Commissioners can take without additional legislation to prevent similar catastrophes.

To determine ways and means of speeding up Police Court action in violations of the fire escape laws.

To determine the cost of a survey to find out how many similar buildings exist in Washington and where they are located.

To consider whether licenses should be required of rooming and boarding houses under the District's License Act, and whether more inspectors, inspections and more money is needed.

To consider whether the fire escape law should be strengthened to make more possible an action to enjoin the use of premises when owners refuse to comply with fire-escape orders.

To determine the practicability of connecting house fire-alarm systems in apartments and hotels with the District fire-alarm system.

To consider legislation to require fire-alarm systems in places of public assembly, in addition to theaters, where they are now required.

To determine whether legislation should be sought to require installation of automatic sprinkler systems in the basements of apartment houses.

To determine whether legislation is needed requiring two or more means of exit for every apartment.

Nurse Gets Life In 'Mercy' Killing, Wishes for Chair

By the United Press

Allentown, Pa., April 4.—Margaret L. Cowan, 77-year-old retired nurse, stood unemotionally today as she was sentenced to prison "for the rest of your natural life" for the mercy killing of her insane sister, then remarked calmly as she was led from the courtroom that she would rather have been sent to the electric chair.

The nurse, alert and sprightly for her age, was found guilty by a jury of six men and six women on a charge of fatally shooting Mrs. Louella Saeger, 67, an incurable paranoiac, at the Allentown State Hospital last August 15.

As sheriff's deputies led her from the room, the nurse told them:

"I would rather have gotten the electric chair."

Discloses Plans to Marry

Eleanor Powell, dancing star of the stage and screen, revealed yesterday in Hollywood that she would be married, probably next March, to Merrill Pye, art designer for most of her pictures. Pye, former University of Virginia student, recently was divorced from Mary Jane Halsey

Postlude

By Ray C. B. Brown.

D. C. Chapter American Guild of Organists presents Lyman McCrary and Jean Phillips in an organ recital Thursday night in the Washington Chapel of Latter-Day Saints. Program of compositions by Bach, Dallier, Jongen, Priest and Karg-Elert.

Attendance last evening at the fourth recital in the current festival of organ music must have gratified the members of the local chapter of the American Guild of Organists who are presenting the public with meritorious programs and asking only that people come to hear them at no other cost than time. The festival is offering samples of the vast literature for the organ, and these glimpses should stimulate the curiosity which leads to permanent interest.

BROWN

Lyman S. McCrary, organist of Hamline Methodist Church, shared the program with Jean Phillips, former assistant organist to the late Edgar Priest in Washington Cathedral. He began the recital with a clear and rhythmically vital exposition of Bach's prelude and fugue in B minor. His other offerings were modern works: "Stella Matutina" by Henri Dallier (1849-1934), French organist who succeeded Gabriel Faure in the Madeleine Church, and a "Sonata Eroica" by Joseph Jongen, the Belgian composer, who was born in 1873 and is still active as director of the Brussels Conservatory.

Mr. McCrary's performance of these compositions showed his taste in registration and his technical skill at the console. The piece by Dallier is a pleasing reverie of poetic quality, while the Jongen sonata calls upon the full resources of the organ. Those who have heard some of Jingen's chamber music could recognize in the sonata his eclectic style which draws upon both romanticism and modernism. There were resemblances to Schumann here and there, and in the slow movement several passages of Debussyan progressions.

Jean Phillips chose as her first number a prelude by Edgar Priest with a beautiful melodic theme treated in a meditative manner. This was followed by two of Bach's chorale-preludes: "From God Shall Nothing Turn Me" and "Now Come, Redeemer of Our Race." She registered there with a quietude that sustained their religious feeling.

In her final number, Karg-Elert's "Symphonic Kanzona," she demonstrated her ability to project her personality through the most impersonal of instruments. Her performance of this exacting score was not only technically competent but also emotionally luminous.

Sigfrid Karg, who added Elert to his name for purposes of euphony and distinction, died in 1933 after having made many contributions to organ technic, particularly in tone-color and dynamic contrasts. The "Symphonic Kanzona" is one of his most important works and demands much from the organist who performs it. His contrapuntal ingenuity, which equals that of Bach, is shown in the splendid passacaglia that forms the third movement, and also in the closing fugue where the principal subject is cleverly announced in inversion.

The festival will close tonight with a recital by Robert Ruckman, organist of Epworth Methodist Church, and Jean Slater Appel, organist of Western Presbyterian Church, who will play compositions by Bach, Schumann, Widor, Vierne, Brahms and Reger.

Bill Would Ban Assignments Of D. C. Wages

Randolph Offers Measure at Behest Of Bar Association

A bill to prohibit the assignment of wages in any sale or loan in the District was introduced in the House yesterday by Representative Randolph (Democrat), of West Virginia, at the request of the District Bar Association.

The practice of assignment of wages has been condemned by the bar association as "a legal racket" which preys upon low-wage employes. It was been outlawed or strictly regulated in 40 States. The legislation is an outgrowth of an inquiry launched by Sefton Darr, former president of the association.

Penalties proposed for violation of the act are $300 fine, 90 days imprisonment, or both.

Job Benefits Hit Snag

A difference of opinion as to whether hearings should be held on proposed amendments to the District unemployment compensation act developed yesterday as hearings were scheduled on other local bills.

After Chairman McGhee, of the judiciary subcommittee of the House District Committee, had announced that no hearings would be held on the Unemployment Compensation Act amendments, two other members of the subcommittee said they believed hearings would be necessary.

The dissenting members, Representatives Dirksen (Republican), of Illinois, and Eberharter (Democrat), of Pennsylvania, predicted that the legislation would run into trouble on the House floor if it were reported without hearings.

Hearings on Dental Bill

The House subcommittee on public health will hold a hearing at 2 o'clock this afternoon on bills to regulate the practice of dentistry and podiatry. The measures were called up at the last House District Committee meeting on Monday but encountered objections.

Chairman King, of the Senate District Committee, scheduled two hearings on a bill sponsored by Senator Capper (Republican), of Kansas.

A subcommittee headed by Senator Austin (Republican), of Vermont, will hold a hearing April 13 at 10:30 a. m., on the Capper bill to provide for the election of District delegates to the national political conventions.

April 16, Senator Capper will hold a hearing on his bill to provide for the reorganization and regulation of cooperative consumer associations.

Liner Mauretania Calls at Honolulu

Honolulu, April 4 (AP).—The British liner Mauretania, reached Diamond Head at 2:40 p. m. today (7:10 p. m. Eastern standard time on her trans-Pacific voyage.

The Mauretania, which left New York March 20 and passed through the Panama Canal into the Pacific a week later, was reported approaching Honolulu last night.

The liner will stop here to take on fuel and water before resuming her trans-Pacific voyage, presumably to New Zealand or Australia to pick up troops.

Marjorie Webster's Blossom Princess

JANE WINCHESTER, a second-year student and riding enthusiast, has been named to represent the Marjorie Webster School as princess in the court of the Queen of the 1940 Cherry Blossom Festival, April 12 and 13

Drive to Cut Child Traffic Toll Launched

The office of Traffic Director William A. Van Duzer and The Washington Post joined yesterday in a city-wide child safety program designed to protect youngsters who are lured into the streets with the advent of warmer weather.

As the first step, Van Duzer announced a poster contest open to all boys and girls under 18. The general theme is to center around one of the greatest hazards to child safety—careless darting from behind or between parked cars into traffic lanes.

More children are injured or killed in this manner than any other, Van Duzer warned, and it is to correct this evil that early stages of the safety program will be devoted.

The poster contest opens today and any budding artist 18 or under may enter. To the one best portraying the dangers of running from the curb into heavy traffic will go the honor of having his or her poster adopted for official uses.

The winner's work will be displayed on streetcar fronts, in store windows and at busy downtown and suburban intersections.

Clearness and originality of thought in presenting the theme will count. All posters should be delivered to the main lobby counter of The Washington Post on or before May 1. Inquiries should be submitted to Howard F. Wentworth, Post staff writer.

Roosevelt Wishes CCC Many Returns

Hails Corps' Work For Youth, Nation On Its 7th Birthday

President Roosevelt last night congratulated the Civilian Conservation Corps on its seventh anniversary and said he hoped the organization would continue for many years in its dual service to American youth and the people as a whole.

His greetings were contained in a letter to CCC Director James J. McEntee. The anniversary will be observed today, seven years after the CCC was created.

"How proud we should all be of the splendid record achieved by the CCC during its first seven years," Roosevelt wrote.

Figures Impressive

"Please extend to all who celebrate the anniversary with you my hearty felicitations and warmest personal greetings. I am deeply impressed by figures I have been shown which tell the story of the CCC. It is a fine thing that in excess of 2,400,000 young men have been enrolled in some 4,000 separate camps.

"Best of all is the fact that, while enjoying the advantages of security, discipline and a well ordered life, these youngsters have planted more than 1,700,000,000 trees; have constructed more than 100,000 miles of trails and minor roads; have built 75,000 miles of telephone lines and spent more than 5,000,000 man-days fighting forest fires. All these fine things speak eloquently of the value of CCC to every community in which it operates and to the Nation as a whole, which is made better and stronger by its activities.

"I hope through long years to come the CCC will be the happy medium of dual service to American youth and to the American Nation."

In releasing Roosevelt's letter, and his acknowledgment, McEntee presented a seven-year report showing CCC accomplishment summed up in the Chief Executive's message.

If You Eat and Sleep Here, It's Home, Census Decrees

You may have a house, furniture and a dog in Peoria, but for purposes of the current census, if you sleep and eat in Washington you are a resident of the District of Columbia, the Census Bureau explained in effect yesterday, responding to many inquiries.

This applies to all except members of Congress who are listed as "temporary" residents of Washington. But, census officials hastened to add, being counted in the local enumeration doesn't jeopardize your vote back home.

Transients and tourists caught by the census in Washington have the privilege of being enumerated in their home communities and should explain the situation to census-takers for listing on absentee schedules, the bureau said.

Between 95,000 and 100,000 District residents have been counted since the census began Tuesday, said Garnett Brown, area manager.

"We may even finish up before our two-week deadline," he said. "However, we will continue the job until it's done—whether it takes two weeks or a month."

Progress in the States was announced last night by the Census Bureau in five categories:

The public generally is surprised at mildness of the questions.

Reaction from coast to coast is "excellent." From only one of the 539 districts was it described as "poor." This district was not identified.

Separate blanks provided for persons who do not wish to give wage or salary information to enumerators are seldom used.

Only one person in every 10,000 enumerated has offered objections to being questioned.

"In many cases, persons are volunteering to convince skeptical friends and neighbors that the questions 'aren't so bad, after all.'"

Md. Man Is Held In Mexican Case

New York, April 4 (AP).—Charged with obtaining through fraudulent pretenses two rings valued at $25,000, M. Rael Schwarz, 47, of Cambridge, Md., was held in $10,000 bail today by United States Commissioner Isaac Platt in extradition proceedings brought by the Republic of Mexico.

Assistant United States Attorney William F. Young told the Commissioner that Schwarz and a Reuben Kaplan met Abraham Z. Phillips, a retired oil operator in Mexico City, and that Phillips surrendered the rings to Kaplan for appraisal. Kaplan, Young said, walked out of Phillips' house alone with the rings and never returned.

Miracle in Milan

$6.50

And a great BIG miracle, too! A brim that stands right out in the manner you demand of your new Milan straw. Red, navy, burnt or black with a gaily trailing streamer in a matching shade. You'll want one for every dress you own. Headsizes 22½ to 23.

Raleigh Haberdasher
1310 F STREET
NATIONAL 9540

a feminine favorite . . .
the bolero frock
Size 42 to 52

Such good lines for your figure . . . the brief bolero jacket with its three quarter sleeves . . . the rounded neckline for summer wear . . . the stitch pleated skirt.

dusty rose, french blue, aqua and white

12.75

STOUT Slender SHOP
We Slenderize the Larger Women
506 11th St. N.W. RE. 9732
Next to Perpetual Building Ass'n.

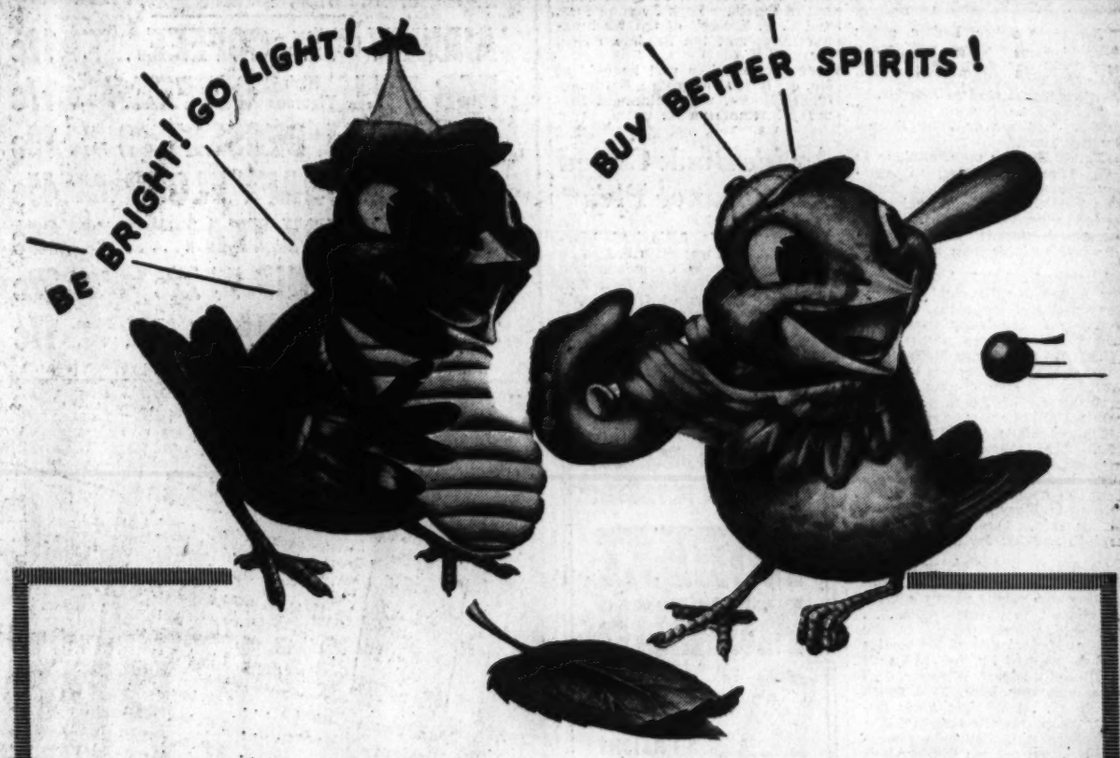

SCHENLEY "SWALLOWS" SING:

"Try One Taste and You'll Admit Melded Whiskey's 'Made a Hit'"

Want better whiskey? Better buy SCHENLEY Black Label or Red Label! They're unexcelled because we "meld"... an exclusive SCHENLEY method that creates better spirits by permitting their weight reduction without flavor destruction. Today you can afford to... buy the best!

BUY THE BEST

At your favorite tavern and package store

Better Taste
SCHENLEY *Light-Bodied* WHISKIES

Schenley's Black Label 65% Grain Neutral Spirits. Schenley's Red Label 72½% Grain Neutral Spirits. Both BLENDED WHISKEY and 90 Proof. Copr. 1940, Schenley Distillers Corp., New York City.

WEST
SIDNEY WEST INC.
14th and G Sts.

Rough and Ready . .
for right now!
Tweeds
Cheviots
IN
WESTYLE SUITS
$40

Rough-textured fabrics in diagonals and herring-bones—grays, tans and heather mixtures—3-button models.

Sidney West, Inc., 14th & G
EUGENE C. GOTT, President

The Federal Diary

Row on Story Of Constitution Is Settled

G. P. O. Will Print It, Officials Decide, End Union Dispute

By Edward Ryan

"The Story of the Constitution," record of a two-year celebration marking historic events in the first years of the United States, will appear without the tangled last chapter which has been in the making during recent weeks.

Eighteenth century dignity has written a courteous and happy ending to a knotty modern business argument over who should print the record. The argument has involved the Constitutional Sesquicentennial Commission, the Government Printing Office, the Comptroller General, several printing firms, and typographical unions.

Heart of the mixup, it was learned, was the question of whether the record of the Constitutional Sesquicentennial celebrations should be printed with nonunion labor. Final action has been to give the job to the Government Printing Office.

The commission staged its first celebration in September, 1937, for the 150th anniversary of the Constitution's signing, its last in February when the Supreme Court celebrated its 150th birthday.

After the Supreme Court ceremony, Representative Sol Bloom, director general of the commission, sent out invitations to half a dozen firms to bid for the job of printing the record—and 800-page volume containing extensive historical research, an alphabetic nalysis of the document and the commission's own history.

Low bidder was a Baltimore firm, which received the job for about $4,800. Later protests came in from Washington and New York unions that the Baltimore firm was nonunion. Acting Comptroller General Elliott ruled, however, that award of the contract to other than the low bidder is not authorized. He cited an earlier opinion which said that "there is no law authorizing the rejection of a bid solely because the bidder is not fully organized as a union shop, or authorizing any discrimination in that respect between open shop and closed shop bidders."

The Baltimore firm had already offered to withdraw its bid, and despite the comptroller general's decision, the contract was taken back. Printing office officials revised their own earlier estimates for the job and received the work for about $5,000.

The document is nearly ready for the press, officials said, with the staff reduced from more than a score of workers to one stenographer and one historian to complete the editing. An edition of 5,000 copies is to be printed, for distribution to government and public libraries.

Secretary Ickes had a quick answer at his press conference yesterday for a question about whether he still wanted the Forest Service transferred to Interior.

"Of course I want it," said Ickes. "Sooner or later it will be here, too."

Forest Service men, anxious to stay where they are, in Agriculture, are awaiting the President's forthcoming reorganization order to learn their future. Their hope and guess is that the transfer will be later than soon.

A total of 238 CCC jobs are open this month for District youths, it was announced yesterday, and their applications are being received at 1358 Florida avenue northeast.

CCC Director James McEntee announced that the corps is enrolling 62,221 young men during the first three weeks of April, to replace those who have resigned or received discharges since the first of this year. About three applicants are expected for each vacancy, he said.

The local office will receive applications from residents of nearby sections in Maryland and Virginia, officials said. Quotas are 776 for Virginia and 580 for Maryland.

Calendar: Patent Office Society dinner dance in the Willard, celebrating the patent system's 150th birthday, 7 p. m. tomorrow . . . Promotions from within in the Bureau of Agricultural Economics will be studied by the SAE unit of United Federal Workers, 1:15 p. m. tomorrow, Room 2860, South Building . . . Georgia State Society leap year dance in the Shoreham west ballroom tomorrow . . . Agriculture Players will give their second performance of "Charley's Aunt" at 8:30 tonight in the Agriculture Auditorium . . . Employes in the Building Manager's Office will dance in the new Interior cafeteria at 8:30 p. m. tomorrow.

A new wrinkle in Washington tours for high school students has been worked out by the Office of Education for 160 youngsters from Ann Arbor, Mich., arriving Monday for a three-day visit. Their second day they will divide into four groups, to investigate first hand one of these four major Government activities—national defense, foreign relations, scientific research and agriculture. Leader of the students will be John Allison, of Ann Arbor. Their hosts for the day include Commander L. P. Lovette, of the Navy Department, and Lieut. Col. H. B. Lewis, War Department; Edward Yardley, State Department; P. R. Brooks, acting chief of the Weather Bureau's forecast division; Paul Brockett, of the National Academy of Science; H. G. Boutell, Bureau of Standards, and Jacob M. Schaffer, Agriculture Department.

"MIDDLE-AGE" WOMEN
HEED THIS ADVICE!!
Thousands of women go smiling thru "trying times" with Lydia E. Pinkham's Vegetable Compound—famous for over 60 years in relieving female functional troubles. Try it!

Heiress Sues For 2d Divorce

Associated Press WIREPHOTO

MRS. CONSUELO VANDERBILT SMITH DAVIS, one of the wealthiest women in America, yesterday filed suit for divorce from Henry Gassaway Davis 3d, her second husband. She is the granddaughter of James Fair, millionaire Nevada mining man and former Senator. Mrs. Davis charged cruelty

Slayer Breaks From Policeman And Kills Self

Samuel Keys, colored, 45, shot and killed his nephew, Edward Camp, 21, early yesterday, and broke from a police guard to shoot himself, Coroner A. Magruder MacDonald said last night, certifying the deaths as "murder and suicide."

The fatal shootings occured at 4 a. m. yesterday in Keys' coffee shop at 1857 California street northwest, where both men lived.

According to police, Keys fired a bullet into Camp's chest when the latter interfered in an argument between Keys and Callie Camp, 21, Edward's sister. The girl, it was said, was employed at the coffee shop.

Policeman G. L. Eppard took Keys into custody. Keys broke from Eppard, ran to his bed and drew the pistol from under the pillow and shot himself in the head. Camp died later at Freedmen's Hospital. Keys was dead when a doctor arrived.

H. Lucile Trussell Dies in Baltimore

Baltimore, April 4 (AP).—Miss H. Lucile Trussell, deputy collector of internal revenue at the Baltimore Customs House, died today after an illness of a year and a half.

A native of Big Rapids, Mich., Miss Trussell moved to Salisbury, Md., and then to Baltimore 30 years ago. Two brothers, Percy L. Trussell of the New York Evening Post, and C. P. Trussell of the Washington Bureau of the Baltimore Sun, survive.

Funeral services will be held at 8 p. m., tomorrow, from a Baltimore funeral home, with interment Saturday in Cumberland.

Asch's Book Called A Tolerance Plea

Sholem Asch's fictionized biography of Christ was described as an effort to persuade Christians and Jews to cooperate by the Rev. Wilfrid Parsons, dean of Georgetown University's graduate school last night.

RICH IN FLAVOR, MELLOW IN TASTE!
ROBERT MORRIS
NO FINER KENTUCKY STRAIGHT BOURBON WHISKEY CAN BE BOUGHT!
90 Proof

4 YEARS OLD!
99c Pint, 50c Half Pint
$1.95 Full Quart
Ask for Robert Morris at your favorite package store . . . bar or grill. "Good because it's Ripe."
Dist. by Forman, Inc., Wash., D.C.

SAVE EVERY DAY
THE CONVENIENT WAY

SANITARY HAS THE LOW PRICES RIGHT IN YOUR NEIGHBORHOOD

Check These Values!

Guaranteed Meats
Money Back if They Fail to Please
Fresh Young Spring Long Island
DUCKLINGS First of the Season ..... lb. 23c
LEG O' LAMB ..... lb. 23c
Tender Chuck Roast . . . lb. 17c
Shldr. Clod Roast Boneless . . lb. 23c
Fresh Shoulders 6 to 8 lb. Average . . . lb. 12c
Morrell's Hams Whole or Hock End . . . lb. 19c
Pork Loin Roast Whole or Half . . lb. 14c
Ground Beef Red Jacket . . . . lb. 14c
Fresh Smelts . . . . . lb. 10c
PURE LARD....3 lbs. 20c
Guaranteed RIB ROAST lb. 22c
BRIGG'S Boneless Rolled HAMS
The entire bone, excess fat and all skin has been removed and then rolled and packaged in a special "Visking" casing.
Whole or Half lb. 27c

TOMATOES Standard Quality No. 2 can 5c
GOLD MEDAL FLOUR 12-lb. sack 49c
BISQUICK 20-oz. pkg. 15c 40-oz. pkg. 25c
Del Monte Tuna . . . 2 7-oz. cans 27c
Manning's Hominy . . 3 No. 2½ cans 20c
Puffed Wheat . . . . . pkg. 7c
Puffed Rice . . . . . 2 pkgs. 17c
Sanico Grape Juice . . . quart bottle 23c
B & M Baked Beans . . 2 28-oz. cans 25c
Scot Toilet Tissue . . . 4 rolls 25c
Scot Kitchen Towels . 3 rolls 23c
Dinty Moore Beef or Irish Stew 2 24-oz. cans 29c
Medium Ivory Soap . . 4 bars 19c
Sunbrite Cleanser . . 3 cans 13c
Kirkman's Soap . . . 5 bars 17c
Pure Cane SUGAR 10 lb. sack 45c
Carnation MILK 3 tall cans 19c

EDWARDS COFFEE Regular Grind
EDWARDS Coffee Regular or Drip Grind lb. 21c
AIRWAY Mellow Mild COFFEE... lb. 12c
NOB HILL Rich Vigorous COFFEE. lb. 17c
JELL-WELL DESSERT 3 Pkgs. 10c
KITCHEN CRAFT FLOUR 12-lb. Sack 45c
CANTERBURY TEA..... ½-lb. Pkg. 25c
MIRACLE WHIP Pint Jar 22c Quart Jar 32c
SU-PURB SOAP..... 24-oz. Pkg. 17c

BANANAS
Fine quality bananas—ripened under ideal conditions in our own scientifically controlled rooms. lb. 5c
Stringless Beans . . . . . 2 lbs. 25c
Texas Beets . . . . . Bunch 6c
Florida Grapefruit . . . . 10 lbs. 43c
Fresh Turnips . . . . . Bunch 6c
PINEAPPLES
New low price on fresh Puerto Rican Pinneapples. They're nice size, sweet and juicy. Serve fresh pineapple for a change. each 10c

Check These Values
SUNSWEET PRUNES ..... 2-lb. pkg. 13c
HORMEL'S SPAM ..... 12-oz. Can 25c
SPRY SHORTENING..... 3-lb. Can 45c
JUMBO BUTTER..... 1-lb. Roll 32c
LAND O' LAKES Print Butter .. lb. 35c
JUMBO U. S. Grade B EGGS..... Doz. 25c
SANICO U. S. Grade A EGGS..... Doz. 29c
P & G LAUNDRY SOAP ...3 Bars 10c
LUX TOILET SOAP.....2 Cakes 11c
KARO Blue Label SYRUP..... 3-lb. can 22c

Tender—Delicious
STOKELY'S Honey Pod PEAS
They're packed—just as you prepare fresh peas in midsummer—all sizes together, as they come from the pod.
6 17-oz. cans 69c
3 17 oz. cans 35c
American Cheese . . . 2-lb. box 49c
Pimiento Cheese . . . . 2-lb. box 49c
Swiss Cheese . . . . . 2-lb. box 49c
Pabst-ett Cheese . . . 2 pkgs. 25c
Phila. Cream Cheese 8-oz. pkg. 19c
Krispy Crackers . . . lb. pkg. 15c
Ritz Crackers . . . . . lb. pkg. 21c
Babo Powder . . . . . can 10c
Bon Ami . . . . . 9½-oz. cake 9c
Clorox . . . . . pint 10c quart 17c
Windex . . . . . 6-oz. bot. 14c
O.K. Laundry Soap . . 4 bars 10c
Removes Stubborn Stains—
WHITE MAGIC
Cleans, Bleaches, Deodorizes, Disinfects.
Quart Bottle 10c

"Save at SANITARY"
CRISCO Shortening 3-lb. can 45c
SOUPS CAMPBELL'S Except Three can 8c
PICKLES WHITE HOUSE SOUR OR DILL 38-oz. jar 10c
WALDORF Toilet Tissue 4 rolls 15c
LIBBY'S TOMATO JUICE..... 14-oz. can 5c
PINEAPPLE JUICE Dole or Del Monte..... 46-oz. can 21c
CAMPBELL'S BEANS .....4 1-lb. cans 25c
LIBBY'S CORNED BEEF ..... 12-oz. can 17c
SWANSDOWN Cake Flour ..... pkg. 21c
JELL-O or ROYAL Gelatine ..... 3 pkgs. 13c
CHASE & SANBORN'S Dated Coffee ... lb. 21c
ECONOMY EGGS ..... doz. 21c

Here's a Real Value
TOWN HOUSE GRAPEFRUIT JUICE
2 Big 46-oz. cans 25c
Cigarettes 5 Brands . . . 2 pkgs. 25c
All 5c Gums . . . . . 3 for 10c
All 5c Candy . . . . . 3 for 10c
Domestic Sardines . . . 3 tins 11c
Catalina Tuna Fish 2 7-oz. cans 25c
Pomorang . . . . . 3 18-oz. cans 25c
Hershey's Cocoa . . . ½-lb. can 9c
Hershey's Bak. Choc. ½-lb. cake 11c
Wheaties . . . . . 2 pkgs. 21c
Corn Kix . . . . . 2 pkgs. 23c
Grape Nuts . . . . . 2 pkgs. 25c
Columbia Salt . . . . . 2 pkgs. 7c
Julia Lee Wright's DATED BREAD
The day this bread is first day fresh is shown on the wrapper.
1-lb. loaf 8c

Get Your FREE Copy of the FAMILY CIRCLE out Every Thursday

FOOD STORES SANITARY FOOD STORES
SANITARY GROCERY COMPANY INC.

All prices in this advertisement are for the District of Columbia until the close of business Saturday, April 6, 1940. Due to the Maryland and Virginia Unfair Trade Practice Acts, some prices are higher in those States. NO SALES TO DEALERS.

Maine G. O. P. 'Friendly' To Bridges

N. H. Senator Has Edge With 13 'Open-Minded' Convention Delegates

By the Associated Press

Portland, Me., April 4.—Maine Republicans chose 13 uninstructed national convention delegates today at a State conclave keynoting the slogan "Beat Roosevelt."

The delegates themselves professed "open-mindedness" as to preference for Presidential nominees at the Philadelphia convention June 24, but there appeared a "friendly feeling" for the candidacy of United States Senator Styles Bridges, of New Hampshire, a Maine native.

One delegate said he "leaned" toward United States Robert A. Taft, of Ohio, but was maintaining the open-mindedness characteristic of the delegation. He declared that "if some other New England States banded together for Bridges I believe Maine ought to join and go along with them, for awhile at least."

Made Trips to Maine

Taft, District Attorney Thomas E. Dewey and Frank E. Gannett, Rochester, N. Y., publisher, have made trips to Maine in behalf of their candidacies, and Bridges had a representative at the convention reporting to him on the make-up of the National delegation.

The convention keynoter, Representative James W. Wadsworth, of New York, blasted the New Deal and urged that Mr. Roosevelt be "halted."

Reviewing seven years of the New Deal, Wadsworth charged President Roosevelt took office in 1933 "pledged to the hilt to establish rigid economy in the conduct of the Federal Government," and later completely abandoned the entire program.

Says Economy "Forgotten"

"We woke up one day to find these (New Deal) measures meant less than nothing, and that he (Mr. Roosevelt) and his Administration had determined to change the whole complexion of government—to change relationship between the citizen on the one hand and the Government on the other, to bring about a condition under which the citizen, instead of being master of his government, should become its subject. From then on economy was ignored, worse than that, it was forgotten."

Wadsworth said throughout President Roosevelt's public utterances never once had the President "used the word 'thrift' or its equivalent."

Mrs. M. M. Long's Funeral Today

Funeral services for Mrs. Margaret M. Long, 60, wife of Chauncey D. Long, whose death after an illness of several months occurred at her home, 4612 West Virginia avenue, Bethesda, will be held at the home at 2:30 p. m. today. The Rev. Richard N. Edwards, pastor of the Methodist Church at Hunting Hill, will officiate and burial will be in Rockville Union Cemetery.

Mrs. Long was a lifelong resident of Montgomery County. She is survived by three daughters, Mrs. Marian L. Beard and Miss Mary Louise Long, both of Bethesda, and Mrs. William Compher, of Arlington, Va.; three sons, Douglas W. Long, Washington, and James F. and Otis F. Long, both of Bethesda; a brother, Lemuel Buckingham, Kensington, and her husband.

Western Battalion Wins Drill Contest By 2 Points Over Roosevelt Cadets

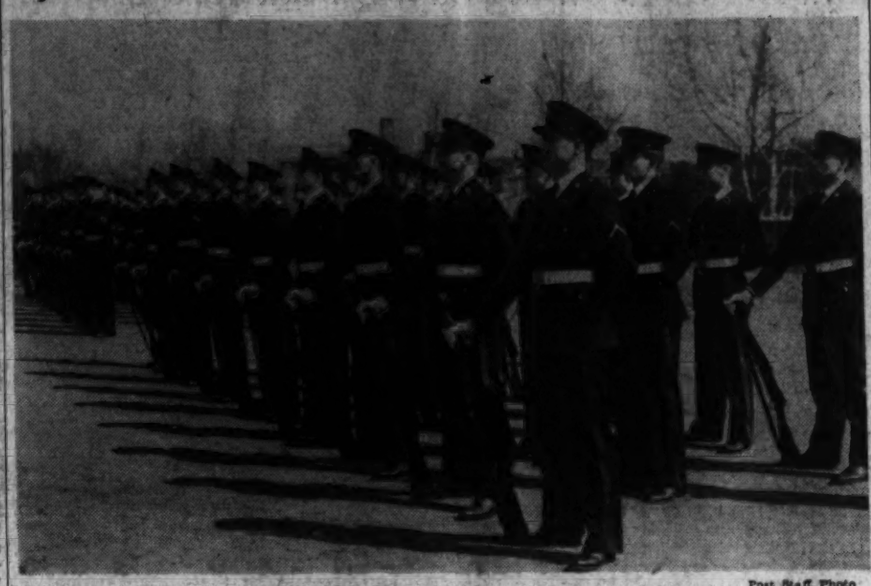

Post Staff Photo

Company G of Roosevelt High School's First Battalion which won second place in yesterday's battalion drill

Western High School strutted off with first honors yesterday in the annual battalion drill competition held in Central High School Stadium before approximately 3,500 spectators.

Western's First Battalion of the Fourth Regiment, commanded by Cadet-Maj. William Dulaney, won by 2 points. Thirteen cadet battalions representing the District's seven high schools were entered in the competition.

The winning battalion scored 92.75 points. Second was the First Battalion, Fifth Regiment, of Roosevelt High School, which was commanded by Cadet-Maj. Richard Mott, and scored 90.5 points. Western High also took third place with its Second Battalion, Fourth Regiment, commanded by Cadet-Maj. Warren Oster, which garnered 89 points.

The competition was directed by Col. Wallace M. Craigie, Professor of Military Science, of the War Department. The judges, all from the Twelfth United States Infantry, were First Lieut. John D. Lawlor; Second Lieut. Thaddeus R. Dulin, and Second Lieut. Louis R. Moore.

The same judges will rule over the annual regimental and band competition to be held in Central High School Stadium April 11. Final event in the military competition series will be the company drill to be held in Griffith Stadium, May 13 and 14, in which 30 companies will compete.

Prizes for yesterday's event will be a gold medal to Cadet-Major Dulaney, and a silver loving cup and silk flag to Western High School as first-place winner.

Smith Will in Probate

Mrs. Hazel Grace Smith, widow of the testator, is the sole beneficiary under the will of Homer A. A. Smith, of Takoma Park, which has been admitted to probate in the Orphans Court at Rockville. The instrument also names her executrix. The value of the estate is not given.

Ickes Mapping 3d-Term Fight At Convention

Secretary Promised Chance to Be Member Of Illinois Unit

By Cecil B. Dickson.

International News Service Staff Writer.

Secretary of the Interior Ickes and other leading third-term advocates yesterday were revealed as having laid plans to become delegates to the Democratic National Convention in order to be able to further their campaign for renomination of President Roosevelt.

Ickes, who yesterday lashed out at two third-term opponents—Vice President Garner and C. I. O. President John L. Lewis—has been promised a part of a vote in the Illinois delegation.

The deal, which will permit Ickes to get onto the convention floor, was worked out last week with the Kelly-Nash machine when the Secretary was in Chicago. Ickes was promised either half or a quarter of a vote as a delegate-at-large.

Under the plan, Ickes will go on the slate at the Illinois Democratic convention at Springfield on April 26.

Similar strategy is to be used in other States including New York, where third-term advocates, including probably Attorney General Jackson, will go on the delegate-at-large slates with fractions of votes.

The purpose behind this strategy is to permit the third-termers to have free access to delegations in other States. Otherwise they would be barred from the convention floor.

Storage Sale
Household Effects
At Public Auction
AT SLOAN'S
715 13th St.
Tomorrow at 10 A.M.

Lieut. Col. Mann's Funeral Services Set Tomorrow

Funeral services for Lieut. Col. Walter R. Mann, 49, U. S. A., retired, will be held tomorrow at 9:30 a. m. at Arlington National Cemetery. He died yesterday at Walter Reed Hospital, where he had been ill since early in December.

Col. Mann was born in Toledo, Ohio, and after his graduation from the North Carolina State College of Agriculture and Engineering in 1912, served with the Philippine constabulary. In 1917 he was commissioned a second lieutenant of infantry in the Regular Army.

During the World War, Col. Mann served with the Third Infantry, and following the Armistice was with the Grave Registration Service. He was given the rank of captain in 1920, major in 1929, and lieutenant colonel in 1939. He was a graduate of the Infantry School, Fort Benning, Ga., in 1923, and the Command and General Staff School, Fort Leavenworth, Kans., in 1928.

Surviving are his wife, Mrs. Hazel C. Mann, and a daughter, Joan, both of Washington.

Quinine for China

Purchase of 1,000,000 tablets of quinine sulphate to combat the spread of malaria in China was announced yesterday by the American Red Cross. The tablets will be shipped to the Chinese Red Cross as a gift from the American Red Cross.

Rid your system of
Excess Acid
by following the health resort method at home. Drink Mountain Valley Mineral Water direct from famous Hot Springs, Arkansas, to secure natural help for irritated muscles, nerves and joints. Phone Met. 1062 for a case today.
Mountain Valley Mineral Water
MEt 1062 1405 K St. N.W.

"What we save in a year on our Studebaker Champion pays a month's food bills!"

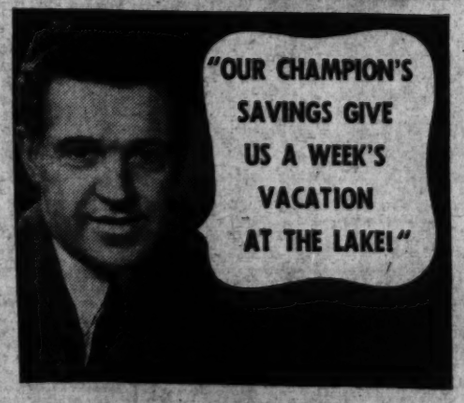

IT'S no wonder that so many thousands of delighted Studebaker Champion owners say they're money ahead every mile they drive.

You too, can enjoy consistent savings on gasoline, oil, tires and mechanical upkeep with this distinctive new lowest price car that decisively defeated all the other largest-selling lowest price cars in gas-saving in this year's Gilmore-Yosemite Sweepstakes. With an expert driver and low extra-cost overdrive, the Studebaker Champion averaged 29.19 miles per gallon in that official contest.

Take the first step now toward real money-saving in your motoring. Come in and take out a safe, sure-footed, restful-riding, good-looking Studebaker Champion for a thrilling 10-mile trial drive. See for yourself why in smartness, comfort and handling ease—as well as in money-saving—this soundly built Studebaker Champion is the most talked-about lowest price car of the day—the most successful new car in 10 years.

You don't need a lot of ready cash to be the proud owner of this roomy, luxurious, dollar-stretching Studebaker Champion. Use your present car as part payment on easy C.I.T. terms.

Only lowest price car with all these "extras" at no extra cost

Planar independent suspension • Shockless variable-ratio steering • Finest hydraulic shock absorbers • Non-slam rotary door latches • Steering wheel gear shift • Front-compartment hood lock • Foot-regulated hydraulic brakes • Sealed beam headlamps

PRICES BEGIN AT $660 for a Champion coupe, delivered at factory, South Bend.

Illustrated: Studebaker Champion Club Sedan $700 delivered at factory

Priced on a level with the 3 other large-selling lowest price cars

STUDEBAKER CHAMPION

ALBER & McNEIL
1418 P St. N.W.
DEcatur 1447

DIBB MOTORS, Inc.
Bethesda, Md.
WIsconsin 3337

WILLIAMS MOTOR CO.
Colmar Manor, Md.
GReenwood 0861

FEDERAL MOTORS
2018 14th St. N.W.
DUpont 5552

BOYD CARLIN MOTOR CO.
Alexandria, Va.
Alexandria 52

AMERICAN SERVICE CEN.
Buckingham Village
Oxford 2440

MELVIN ROONEY
Capitol Heights
HIllside 0281

HILLER MOTORS
Silver Spring
SHepherd 6100

MARKS MOTORS
Lee Highway
CHestnut 3900

COLLEGE PARK AUTO
College Park, Md.
GReenwood 0882

1121 21st St. N.W. LEE D. BUTLER, Inc. DIstrict 0110

..for a Clear Skin
rich, red blood cells will help you

"I WAS determined to have a clear skin. Someone told me of S.S.S. ... now I am happy ... I found the way to build from within."

Everyone wants to win and hold friends. Whatever local treatment you use for your complexion ... remember *skin health—natural glow*—is dependent on the full strength of red blood.

Paleness, quick fatigue, a general *run-down condition, underweight* (in the absence of an organic trouble or focal infection) may be due to (1) lack of assimilation of food (2) weakened blood. This is also true after middle life.

For generations S.S.S., a blood tonic and stomachic, has been helping people gain new strength ... better health ... more happiness.

S.S.S. record of accomplishment warrants your giving it a good trial. Why not start taking it today. You will soon observe improvement and will be happy with the results obtained. The larger size represents a saving in the purchase price. S.S.S. Co.

WOODWARD & LOTHROP

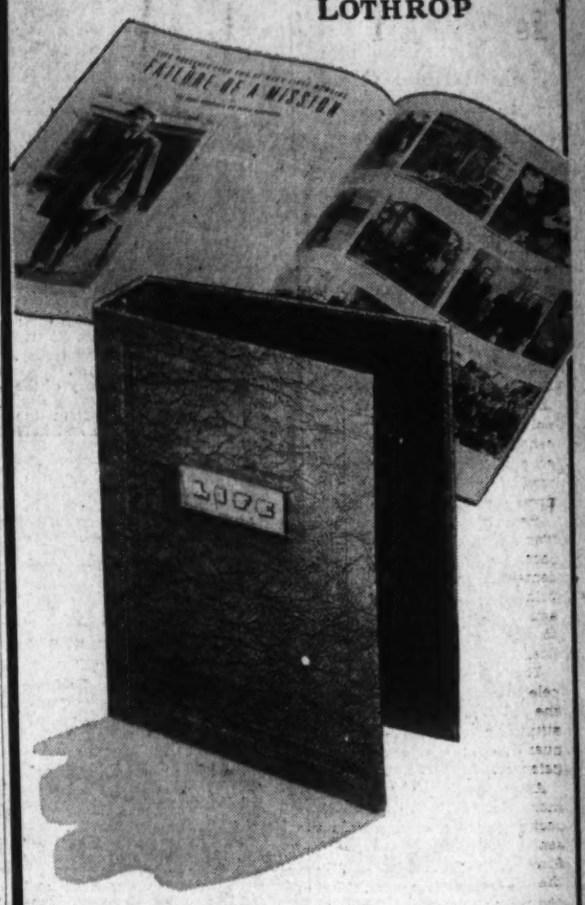

History is being made today—keep the written record of it in your favorite magazine—in the

Permo-Binder

Save the current and back copies of Life, carrying pictures and articles of the European struggle ... and you will always have a contemporary and definitely interesting file on hand. Permo-Binders are simple to use—a click and the magazine is firmly bound without punching of holes or marring.

Featuring "LIFE" Permo-Binder, of simulated leather. Each binder, holding thirteen issues..... $1.25

STATIONERY, AISLE 2, FIRST FLOOR

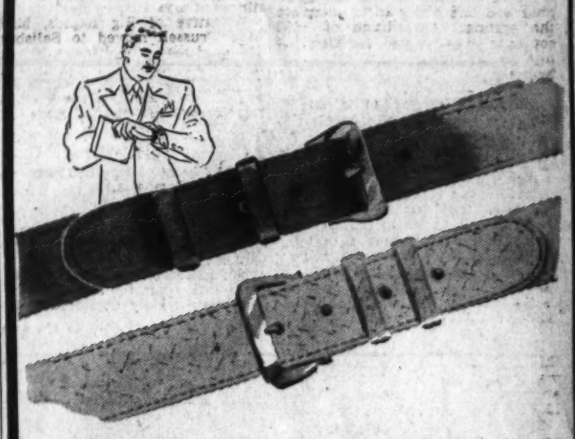

Men's Imported Leather Wrist Watch Bands

—as important to your watch as a new shirt is to your Spring wardrobe. Choose from this wide assortment of unusual imported English leathers in light and dark shades and mottled effects. No delay—for they are attached at our Jewelry Repair Desk while you wait $1

JEWELRY REPAIR DESK, FIRST FLOOR

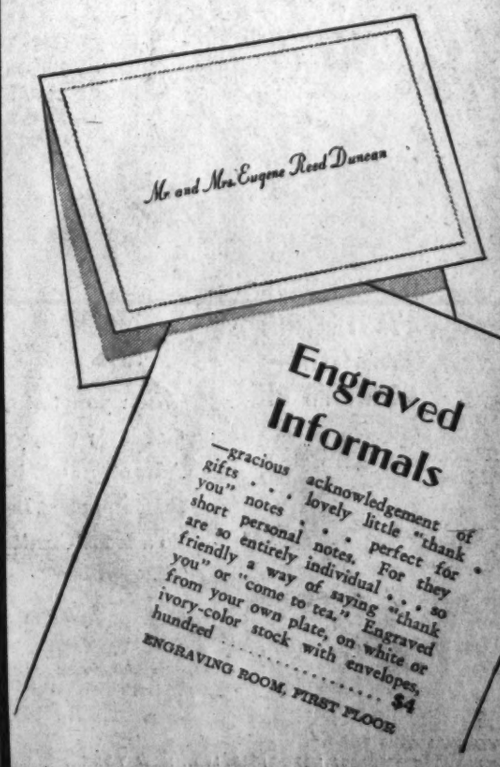

Engraved Informals

—gracious acknowledgement of gifts . . . lovely little "thank you" notes . . . perfect for short personal notes. For they are so entirely individual . . . so friendly a way of saying "thank you" or "come to tea." Engraved from your own plate, on white or ivory-color stock with envelopes, hundred $4

ENGRAVING ROOM, FIRST FLOOR

The Federal Diary

Row on Story Of Constitution Is Settled

G. P. O. Will Print It, Officials Decide, End Union Dispute

By Edward Ryan

"The Story of the Constitution," record of a two-year celebration marking historic events in the first years of the United States, will appear without the tangled last chapter which has been in the making during recent weeks.

Eighteenth century dignity has written a courteous and happy ending to a knotty modern business argument over who should print the record. The argument has involved the Constitutional Sesquicentennial Commission, the Government Printing Office, the Comptroller General, several printing firms, and typographical unions.

Heart of the mixup, it was learned, was the question of whether the record of the Constitutional Sesquicentennial celebrations should be printed with nonunion labor. Final action has been to give the job to the Government Printing Office.

The commission staged its first celebration in September, 1937, for the 150th anniversary of the Constitution's signing, its last in February when the Supreme Court celebrated its 150th birthday.

After the Supreme Court ceremony, Representative Sol Bloom, director general of the commission, sent out invitations to half a dozen firms to bid for the job of printing the record—and 800-page volume containing extensive historical research, an alphabetic nalysis of the document and the commission's own history.

Low bidder was a Baltimore firm, which received the job for about $4,800. Later protests came in from Washington and New York unions that the Baltimore firm was nonunion. Acting Comptroller General Elliott ruled, however, that award of the contract to other than the low bidder is not authorized. He cited an earlier opinion which said that "there is no law authorizing the rejection of a bid solely because the bidder is not fully organized as a union shop, or authorizing any discrimination in that respect between open shop and closed shop bidders."

The Baltimore firm had already offered to withdraw its bid, and despite the comptroller general's decision, the contract was taken back. Printing office officials revised their own earlier estimates for the job and received the work for about $5,000.

The document is nearly ready for the press, officials said, with the staff reduced from more than a score of workers to one stenographer and one historian to complete the editing. An edition of 5,000 copies is to be printed, for distribution to government and public libraries.

Secretary Ickes had a quick answer at his press conference yesterday for a question about whether he still wanted the Forest Service transferred to Interior.

"Of course I want it," said Ickes. "Sooner or later it will be here, too."

Forest Service men, anxious to stay where they are, in Agriculture, are awaiting the President's forthcoming reorganization order to learn their future. Their hope and guess is that the transfer will be later than soon.

A total of 238 CCC jobs are open this month for District youths, it was announced yesterday, and their applications are being received at 1358 Florida avenue northeast.

CCC Director James McEntee announced that the corps is enrolling 62,221 young men during the first three weeks of April, to replace those who have resigned or received discharges since the first of this year. About three applicants are expected for each vacancy, he said.

The local office will receive applications from residents of nearby sections in Maryland and Virginia, officials said. Quotas are 776 for Virginia and 580 for Maryland.

Calendar: Patent Office Society dinner dance in the Willard, celebrating the patent system's 150th birthday, 7 p. m. tomorrow . . . Promotions from within in the Bureau of Agricultural Economics will be studied by the BAE unit of United Federal Workers, 1:15 p. m. tomorrow, Room 2860, South Building . . . Georgia State Society leap year dance in the Shoreham west ballroom tomorrow . . . Agriculture Players will give their second performance of "Charley's Aunt" at 8:30 tonight in the Agriculture Auditorium . . . Employes in the Building Manager's Office will dance in the new Interior cafeteria at 8:30 p. m. tomorrow.

A new wrinkle in Washington tours for high school students has been worked out by the Office of Education for 160 youngsters from Ann Arbor, Mich., arriving Monday for a three-day visit. Their second day they will divide into four groups, to investigate first hand one of these four major Government activities—national defense, foreign relations, scientific research and agriculture. Leader of the students will be John Allison, of Ann Arbor. Their hosts for the day include Commander L. P. Lovette, of the Navy Department, and Lieut. Col. H. B. Lewis, War Department; Edward Yardley, State Department; P. R. Brooks, acting chief of the Weather Bureau's forecast division; Paul Brockett, of the National Academy of Science; H. G. Boutell, Bureau of Standards, and Jacob M. Schaffer, Agriculture Department.

"MIDDLE-AGE" WOMEN
HEED THIS ADVICE!!
Thousands of women go smiling thru "trying times" with Lydia E. Pinkham's Vegetable Compound—famous for over 60 years in relieving female functional troubles. Try it!

Heiress Sues For 2d Divorce

Associated Press WIREPHOTO

MRS. CONSUELO VANDERBILT SMITH DAVIS, one of the wealthiest women in America, yesterday filed suit for divorce from Henry Gassaway Davis 3d, her second husband. She is the granddaughter of James Fair, millionaire Nevada mining man and former Senator. Mrs. Davis charged cruelty

Slayer Breaks From Policeman And Kills Self

Samuel Keys, colored, 45, shot and killed his nephew, Edward Camp, 21, early yesterday, and broke from a police guard to shoot himself, Coroner A. Magruder MacDonald said last night, certifying the deaths as "murder and suicide."

The fatal shootings occured at 4 a. m. yesterday in Keys' coffee shop at 1857 California street northwest, where both men lived.

According to police, Keys fired a bullet into Camp's chest when the latter interfered in an argument between Keys and Callie Camp, 21, Edward's sister. The girl, it was said, was employed at the coffee shop.

Policeman G. L. Eppard took Keys into custody. Keys broke from Eppard, ran to his bed and drew the pistol from under the pillow and shot himself in the head. Camp died later at Freedmen's Hospital. Keys was dead when a doctor arrived.

H. Lucile Trussell Dies in Baltimore

Baltimore, April 4 (AP).—Miss H. Lucile Trussell, deputy collector of internal revenue at the Baltimore Customs House, died today after an illness of a year and a half.

A native of Big Rapids, Mich., Miss Trussell moved to Salisbury, Md., and then to Baltimore 30 years ago. Two brothers, Percy L. Trussell of the New York Evening Post, and C. P. Trussell of the Washington Bureau of the Baltimore Sun, survive.

Funeral services will be held at 8 p. m., tomorrow, from a Baltimore funeral home, with interment Saturday in Cumberland.

Asch's Book Called A Tolerance Plea

Sholem Asch's fictionized biography of Christ was described as an effort to persuade Christians and Jews to cooperate by the Rev. Wilfrid Parsons, dean of Georgetown University's graduate school last night.

RICH IN FLAVOR, MELLOW IN TASTE!
ROBERT MORRIS
NO FINER KENTUCKY STRAIGHT BOURBON WHISKEY CAN BE BOUGHT!
90 Proof

4 YEARS OLD!
99c Pint, 50c Half Pint
$1.95 Full Quart
Ask for Robert Morris at your favorite package store . . . bar or grill. "Good because it's Ripe."
Dist. by Forman, Inc., Wash., D.C.

Check These Values!

Guaranteed Meats
Money Back if They Fail to Please

Fresh Young Spring Long Island
DUCKLINGS First of the Season ..... lb. 23c
LEG O' LAMB ..... lb. 23c
Tender Chuck Roast . . . lb. 17c
Shldr. Clod Roast Boneless . . lb. 23c
Fresh Shoulders 6 to 8 lb. Average . . . lb. 12c
Morrell's Hams Whole or Hock End . . . lb. 19c
Pork Loin Roast Whole or Half . . lb. 14c
Ground Beef Red Jacket . . . . lb. 14c
Fresh Smelts . . . . . lb. 10c
PURE LARD....3 lbs. 20c
Guaranteed RIB ROAST lb. 22c
BRIGG'S Boneless Rolled HAMS
The entire bone, excess fat and all skin has been removed and then rolled and packaged in a special "Visking" casing.
Whole or Half lb. 27c

TOMATOES Standard Quality No. 2 can 5c
GOLD MEDAL FLOUR 12-lb. sack 49c
BISQUICK 20-oz. pkg. 15c 40-oz. pkg. 25c
Del Monte Tuna . . . 2 7-oz. cans 27c
Manning's Hominy . . 3 No. 2½ cans 20c
Puffed Wheat . . . . . pkg. 7c
Puffed Rice . . . . . 2 pkgs. 17c
Sanico Grape Juice . . . quart bottle 23c
B & M Baked Beans . . 2 28-oz. cans 25c
Scot Toilet Tissue . . . 4 rolls 25c
Scot Kitchen Towels . 3 rolls 23c
Dinty Moore Beef or Irish Stew 2 24-oz. cans 29c
Medium Ivory Soap . . 4 bars 19c
Sunbrite Cleanser . . 3 cans 13c
Kirkman's Soap . . . 5 bars 17c

Pure Cane SUGAR 10 lb. sack 45c
Carnation MILK 3 tall cans 19c

EDWARDS COFFEE Regular or Drip Grind lb. 21c
AIRWAY Mellow Mild COFFEE... lb. 12c
NOB HILL Rich Vigorous COFFEE. lb. 17c
JELL-WELL DESSERT 3 Pkgs. 10c
KITCHEN CRAFT FLOUR 12-lb. Sack 45c
CANTERBURY TEA..... ½-lb. Pkg. 25c
MIRACLE WHIP Pint Jar 22c Quart Jar 32c
SU-PURB SOAP..... 24-oz. Pkg. 17c

BANANAS lb. 5c
Fine quality bananas—ripened under ideal conditions in our own scientifically controlled rooms.
Stringless Beans . . . . . 2 lbs. 25c
Texas Beets . . . . . Bunch 6c
Florida Grapefruit . . . . 10 lbs. 43c
Fresh Turnips . . . . . Bunch 6c
PINEAPPLES each 10c
New low price on fresh Puerto Rican Pinneapples. They're nice size, sweet and juicy. Serve fresh pineapple for a change.

Check These Values
SUNSWEET PRUNES ..... 2-lb. pkg. 13c
HORMEL'S SPAM ..... 12-oz. Can 25c
SPRY SHORTENING..... 3-lb. Can 45c
JUMBO BUTTER..... 1-lb. Roll 32c
LAND O' LAKES Print Butter .. lb. 35c
JUMBO U. S. Grade B EGGS..... Doz. 25c
SANICO U. S. Grade A EGGS..... Doz. 29c
P & G LAUNDRY SOAP ...3 Bars 10c
LUX TOILET SOAP.....2 Cakes 11c
KARO Blue Label SYRUP..... 3-lb. can 22c

Tender—Delicious
STOKELY'S Honey Pod PEAS
They're packed—just as you prepare fresh peas in midsummer—all sizes together, as they come from the pod.
6 17-oz. cans 69c
3 17 oz. cans 35c
American Cheese . . . 2-lb. box 49c
Pimiento Cheese . . . . 2-lb. box 49c
Swiss Cheese . . . . . 2-lb. box 49c
Pabst-ett Cheese . . . 2 pkgs. 25c
Phila. Cream Cheese 8-oz. pkg. 19c
Krispy Crackers . . . lb. pkg. 15c
Ritz Crackers . . . . . lb. pkg. 21c
Babo Powder . . . . . can 10c
Bon Ami . . . . . 9½-oz. cake 9c
Clorox . . . . . pint 10c quart 17c
Windex . . . . . 6-oz. bot. 14c
O.K. Laundry Soap . . 4 bars 10c
Removes Stubborn Stains—
WHITE MAGIC
Cleans, Bleaches, Deodorizes, Disinfects.
Quart Bottle 10c

"Save at SANITARY"
CRISCO Shortening 3-lb. can 45c
SOUPS CAMPBELL'S Except Three can 8c
PICKLES WHITE HOUSE SOUR OR DILL 38-oz. jar 10c
WALDORF Toilet Tissue 4 rolls 15c
LIBBY'S TOMATO JUICE..... 14-oz. can 5c
PINEAPPLE JUICE Dole or Del Monte..... 46-oz. can 21c
CAMPBELL'S BEANS .....4 1-lb. cans 25c
LIBBY'S CORNED BEEF ..... 12-oz. can 17c
SWANSDOWN Cake Flour ..... pkg. 21c
JELL-O or ROYAL Gelatine ..... 3 pkgs. 13c
CHASE & SANBORN'S Dated Coffee ... lb. 21c
ECONOMY EGGS ..... doz. 21c

Here's a Real Value
TOWN HOUSE GRAPEFRUIT JUICE
2 Big 46-oz. cans 25c
Cigarettes 5 Brands ... 2 pkgs. 25c
All 5c Gums .....3 for 10c
All 5c Candy .....3 for 10c
Domestic Sardines ... 3 tins 11c
Catalina Tuna Fish 2 7-oz. cans 25c
Pomorang ..... 3 18-oz. cans 25c
Hershey's Cocoa ... ½-lb. can 9c
Hershey's Bak. Choc. ½-lb. cake 11c
Wheaties ..... 2 pkgs. 21c
Corn Kix ..... 2 pkgs. 23c
Grape Nuts ..... 2 pkgs. 25c
Columbia Salt ..... 2 pkgs. 7c
Julia Lee Wright's DATED BREAD
The day this bread is first day fresh is shown on the wrapper.
1-lb. loaf 8c

Get Your FREE Copy of the FAMILY CIRCLE out Every Thursday

FOOD STORES SANITARY FOOD STORES
SANITARY GROCERY COMPANY INC

All prices in this advertisement are for the District of Columbia until the close of business Saturday, April 6, 1940. Due to the Maryland and Virginia Unfair Trade Practice Acts, some prices are higher in those States. NO SALES TO DEALERS.

Maine G. O. P. 'Friendly' To Bridges

N. H. Senator Has Edge With 13 'Open-Minded' Convention Delegates

By the Associated Press

Portland, Me., April 4.—Maine Republicans chose 13 uninstructed national convention delegates today at a State conclave keynoting the slogan "Beat Roosevelt."

The delegates themselves professed "open-mindedness" as to preference for Presidential nominees at the Philadelphia convention June 24, but there appeared a "friendly feeling" for the candidacy of United States Senator Styles Bridges, of New Hampshire, a Maine native.

One delegate said he "leaned" toward United States Robert A. Taft, of Ohio, but was maintaining the open-mindedness characteristic of the delegation. He declared that "if some other New England States banded together for Bridges I believe Maine ought to join and go along with them, for awhile at least."

Made Trips to Maine

Taft, District Attorney Thomas E. Dewey and Frank E. Gannett, Rochester, N. Y., publisher, have made trips to Maine in behalf of their candidacies, and Bridges had a representative at the convention reporting to him on the make-up of the National delegation.

The convention keynoter, Representative James W. Wadsworth, of New York, blasted the New Deal and urged that Mr. Roosevelt be "halted."

Reviewing seven years of the New Deal, Wadsworth charged President Roosevelt took office in 1933 "pledged to the hilt to establish rigid economy in the conduct of the Federal Government," and later completely abandoned the entire program.

Says Economy "Forgotten"

"We woke up one day to find these (New Deal) measures meant less than nothing, and that he (Mr. Roosevelt) and his Administration had determined to change the whole complexion of government—to change relationship between the citizen on the one hand and the Government on the other, to bring about a condition under which the citizen, instead of being master of his government, should become its subject. From then on economy was ignored, worse than that, it was forgotten."

Wadsworth said throughout President Roosevelt's public utterances never once had the President "used the word 'thrift' or its equivalent."

Mrs. M. M. Long's Funeral Today

Funeral services for Mrs. Margaret M. Long, 60, wife of Chauncey D. Long, whose death after an illness of several months occurred at her home, 4612 West Virginia avenue, Bethesda, will be held at the home at 2:30 p. m. today. The Rev. Richard N. Edwards, pastor of the Methodist Church at Hunting Hill, will officiate and burial will be in Rockville Union Cemetery.

Mrs. Long was a lifelong resident of Montgomery County. She is survived by three daughters, Mrs. Marian L. Beard and Miss Mary Louise Long, both of Bethesda, and Mrs. William Compher, of Arlington, Va.; three sons, Douglas W. Long, Washington, and James F. and Otis F. Long, both of Bethesda; a brother, Lemuel Buckingham, Kensington, and her husband.

Western Battalion Wins Drill Contest By 2 Points Over Roosevelt Cadets

Post Staff Photo

Company G of Roosevelt High School's First Battalion which won second place in yesterday's battalion drill

Western High School strutted off with first honors yesterday in the annual battalion drill competition held in Central High School Stadium before approximately 3,500 spectators.

Western's First Battalion of the Fourth Regiment, commanded by Cadet-Maj. William Dulaney, won by 2 points. Thirteen cadet battalions representing the District's seven high schools were entered in the competition.

The winning battalion scored 92.75 points. Second was the First Battalion, Fifth Regiment, of Roosevelt High School, which was commanded by Cadet-Maj. Richard Mott, and scored 90.5 points. Western High also took third place with its Second Battalion, Fourth Regiment, commanded by Cadet-Maj. Warren Oster, which garnered 89 points.

The competition was directed by Col. Wallace M. Craigie, Professor of Military Science, of the War Department. The judges, all from the Twelfth United States Infantry, were First Lieut. John D. Lawlor; Second Lieut. Thaddeus R. Dulin, and Second Lieut. Louis R. Moore.

The same judges will rule over the annual regimental and band competition to be held in Central High School Stadium April 11. Final event in the military competition series will be the company drill to be held in Griffith Stadium, May 13 and 14, in which 30 companies will compete.

Prizes for yesterday's event will be a gold medal to Cadet-Major Dulaney, and a silver loving cup and silk flag to Western High School as first-place winner.

Smith Will in Probate

Mrs. Hazel Grace Smith, widow of the testator, is the sole beneficiary under the will of Homer A. A. Smith, of Takoma Park, which has been admitted to probate in the Orphans Court at Rockville. The instrument also names her executrix. The value of the estate is not given.

Ickes Mapping 3d-Term Fight At Convention

Secretary Promised Chance to Be Member Of Illinois Unit

By Cecil B. Dickson.

International News Service Staff Writer.

Secretary of the Interior Ickes and other leading third-term advocates yesterday were revealed as having laid plans to become delegates to the Democratic National Convention in order to be able to further their campaign for renomination of President Roosevelt.

Ickes, who yesterday lashed out at two third-term opponents—Vice President Garner and C. I. O. President John L. Lewis—has been promised a part of a vote in the Illinois delegation.

The deal, which will permit Ickes to get onto the convention floor, was worked out last week with the Kelly-Nash machine when the Secretary was in Chicago. Ickes was promised either half or a quarter of a vote as a delegate-at-large.

Under the plan, Ickes will go on the slate at the Illinois Democratic convention at Springfield on April 26.

Similar strategy is to be used in other States including New York, where third-term advocates, including probably Attorney General Jackson, will go on the delegate-at-large slates with fractions of votes.

The purpose behind this strategy is to permit the third-termers to have free access to delegations in other States. Otherwise they would be barred from the convention floor.

Lieut. Col. Mann's Funeral Services Set Tomorrow

Funeral services for Lieut. Col. Walter R. Mann, 49, U. S. A., retired, will be held tomorrow at 9:30 a. m. at Arlington National Cemetery. He died yesterday at Walter Reed Hospital, where he had been ill since early in December.

Col. Mann was born in Toledo, Ohio, and after his graduation from the North Carolina State College of Agriculture and Engineering in 1912, served with the Philippine constabulary. In 1917 he was commissioned a second lieutenant of infantry in the Regular Army.

During the World War, Col. Mann served with the Third Infantry, and following the Armistice was with the Grave Registration Service. He was given the rank of captain in 1920, major in 1929, and lieutenant colonel in 1939. He was a graduate of the Infantry School, Fort Benning, Ga., in 1923, and the Command and General Staff School, Fort Leavenworth, Kans., in 1928.

Surviving are his wife, Mrs. Hazel C. Mann, and a daughter, Joan, both of Washington.

Quinine for China

Purchase of 1,000,000 tablets of quinine sulphate to combat the spread of malaria in China was announced yesterday by the American Red Cross. The tablets will be shipped to the Chinese Red Cross as a gift from the American Red Cross.

Storage Sale Household Effects
At Public Auction
AT SLOAN'S
715 13th St.
Tomorrow at 10 A.M.

Rid your system of
Excess Acid
by following the health resort method at home. Drink Mountain Valley Mineral Water direct from famous Hot Springs, Arkansas, to secure natural help for irritated muscles, nerves and joints. Phone Met. 1062 for a case today.
Mountain Valley Mineral Water
MEt 1062 1405 K St. N.W.

WOODWARD & LOTHROP

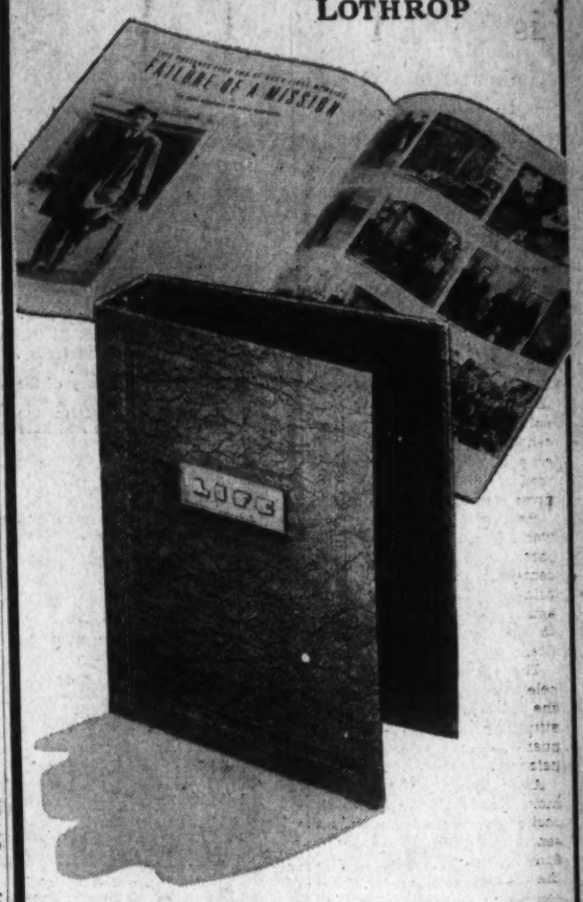

History is being made today—keep the written record of it in your favorite magazine—in the

Permo-Binder

Save the current and back copies of Life, carrying pictures and articles of the European struggle . . . and you will always have a contemporary and definitely interesting file on hand. Permo-Binders are simple to use—a click and the magazine is firmly bound without punching of holes or marring.

Featuring "LIFE" Permo-Binder, of simulated leather. Each binder, holding thirteen issues..... $1.25

STATIONERY, AISLE 2, FIRST FLOOR

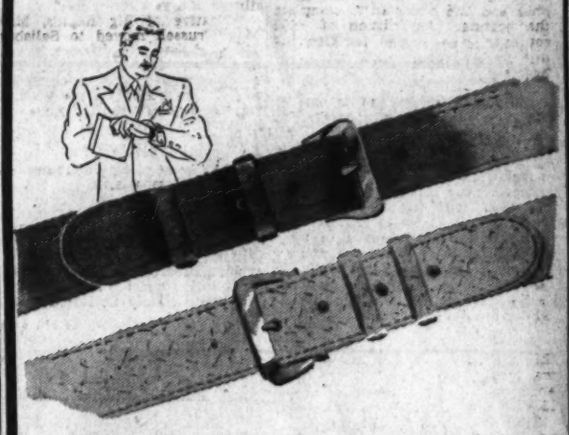

Men's Imported Leather Wrist Watch Bands

—as important to your watch as a new shirt is to your Spring wardrobe. Choose from this wide assortment of unusual imported English leathers in light and dark shades and mottled effects. No delay—for they are attached at our Jewelry Repair Desk while you wait..... $1

JEWELRY REPAIR DESK, FIRST FLOOR

Engraved Informals

—gracious acknowledgement of gifts . . . lovely little "thank you" notes . . . perfect for short personal notes. For they are so entirely individual . . . so friendly a way of saying "thank you" or "come to tea." Engraved from your own plate, on white or ivory-color stock with envelopes, hundred..... $4

ENGRAVING ROOM, FIRST FLOOR

"What we save in a year on our Studebaker Champion pays a month's food bills!"

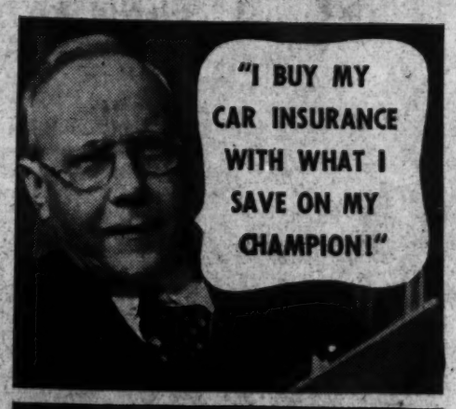

IT'S no wonder that so many thousands of delighted Studebaker Champion owners say they're money ahead every mile they drive.

You too, can enjoy consistent savings on gasoline, oil, tires and mechanical upkeep with this distinctive new lowest price car that decisively defeated all the other largest-selling lowest price cars in gas-saving in this year's Gilmore-Yosemite Sweepstakes. With an expert driver and low extra-cost overdrive, the Studebaker Champion averaged 29.19 miles per gallon in that official contest.

Take the first step now toward real money-saving in your motoring. Come in and take out a safe, sure-footed, restful-riding, good-looking Studebaker Champion for a thrilling 10-mile trial drive. See for yourself why in smartness, comfort and handling ease—as well as in money-saving—this soundly built Studebaker Champion is the most talked-about lowest price car of the day—the most successful new car in 10 years.

You don't need a lot of ready cash to be the proud owner of this roomy, luxurious, dollar-stretching Studebaker Champion. Use your present car as part payment on easy C.I.T. terms.

Only lowest price car with all these "extras" at no extra cost

Planar independent suspension • Shockless variable-ratio steering • Finest hydraulic shock absorbers • Non-slam rotary door latches • Steering wheel gear shift • Front-compartment hood lock • Foot-regulated hydraulic brakes • Sealed beam headlamps

PRICES BEGIN AT $660 for a Champion coupe, delivered at factory, South Bend.

Illustrated: Studebaker Champion Club Sedan $700 delivered at factory

Priced on a level with the 3 other large-selling lowest price cars

STUDEBAKER CHAMPION

ALBER & McNEIL
1418 P St. N.W.
DEcatur 1447

DIBB MOTORS, Inc.
Bethesda, Md.
WIsconsin 3337

WILLIAMS MOTOR CO.
Colmar Manor, Md.
GReenwood 0861

FEDERAL MOTORS
2018 14th St. N.W.
DUpont 5552

BOYD CARLIN MOTOR CO.
Alexandria, Va.
Alexandria 32

AMERICAN SERVICE CEN.
Buckingham Village
Oxford 2440

MELVIN ROONEY
Capitol Heights
HIlliside 0281

HILLER MOTORS
Silver Spring
SHepherd 6100

MARKS MOTORS
Lee Highway
CHestnut 3900

COLLEGE PARK AUTO
College Park, Md.
GReenwood 0882

1121 21st St. N.W. LEE D. BUTLER, Inc. DIstrict 0110

Once they whispered "I am so sorry"

"Now they admire"

..for a Clear Skin rich, red blood cells will help you

"I WAS determined to have a clear skin. Someone told me of S.S.S. . . . now I am happy . . . I found the way to build from within."

Everyone wants to win and hold friends. Whatever local treatment you use for your complexion . . . remember *skin health—natural glow*—is dependent on the full strength of red blood.

Paleness, quick fatigue, a general *run-down condition, underweight* (in the absence of an organic trouble or focal infection) may be due to (1) lack of assimilation of food (2) weakened blood. This is also true after middle life.

For generations S.S.S., a blood tonic and stomachic, has been helping people gain new strength . . . better health . . . more happiness.

S.S.S. record of accomplishment warrants your giving it a good trial. Why not start taking it today. You will soon observe improvement and will be happy with the results obtained. The larger size represents a saving in the purchase price. S.S.S. Co.

S.S.S. TONIC
APPETIZER - STOMACHIC

Socialists Gathering Here For Convention

Meet Tomorrow, Probably to Nominate Norman Thomas Again

The Socialist Party, U. S. A., born 39 years ago, assembles here for its national convention at 9 a. m. tomorrow, prepared to denounce war, communism, capitalism and many other things that are anathema to disciples of Eugene Debs.

The 200 or so delegates, gathering in the auditorium of the National Press Club, also will lambast both the Democratic and Republican parties. Then, in all likelihood, they will offer America their own candidate—tall, 53-year-old Norman Thomas, erstwhile Presbyterian clergyman, who already has been Socialist nominee for President three times.

War, particularly the desirability of keeping America out of the European conflict, is very much on the minds of the delegates who already have arrived.

Debs Went to Jail

Travers Clement, of California, the national secretary, recalled yesterday at convention headquarters, 1014 I street northwest, that the Socialist Party called an emergency convention April 7, 1917, the day after the United States went into the World War.

That convention adopted a strong resolution opposing America's entry into the war. In 1918, Eugene Debs was arrested in Canton, Ohio, for an antiwar speech, and was sent to Atlanta Penitentiary for ten years. President Harding commuted his sentence on Christmas Day, 1921.

Running for President while he was in prison in the campaign of 1920, Debs polled 919,799 votes. That was the peak of the Socialist vote in this country.

Hopes Rising

Mr. Thomas, national chairman of the party, who also took an anti-war stand in 1917-18 and left the church, polled 883,341 votes in 1932, but in 1936 his vote fell off to a mere 187,702.

But 1940 is going to be different, say the Socialists now arriving. They don't expect either party to enjoy a landslide as the Democrats did in 1936, and that, they say, augurs well for their own standard bearer.

In advance of the opening session, the national executive committee of the Socialist Party will hold a meeting this afternoon at the Roger Smith Hotel.

Leopard Mistakes Reporter for Tiger

LEOPARD, from Page 1.

—no whip, no chair, no revolver, not even the commanding eye. Just a piece of canvas which the reporter grabbed up and waved frantically before those murderously beautiful green eyes.

As the spotted one with the emerald eyes puzzled over this problem, up trotted his handlers with strong nets and cajoling words, finally sparing the leopard.

Off trotted the frustrated leopard to his den. Off trotted the reporter to the city room to write the story under the gimlet eyes of a city editor whose only counterpart, perhaps, is found in a savage jungle cat.

(P. S.—The leopard died in his cage later tonight—serve him right.)

Communist Refuses to Reply, Taunts Dies and Is Ejected

FRANKFELD ANNE BURLAK LAWRY

The Dies committee ejected a Massachusetts Communist Party leader from its hearing yesterday, then cited him for contempt.

Philip Frankfeld, secretary of the Massachusetts Communist Party, was the man removed from the hearing by Capitol police and held in contempt.

In other developments:

Capt. Sam Rubley, of Logansport, Ind., former National Guard medical corps officer at Detroit, heatedly denied he had recruited members for the Silver Shirts, as charged in testimony placed before the committee earlier in the week.

Anne Burlak, 29, of Boston, called the "Red Flame" by Communist Party workers, admitted having been arrested in 1930 on inciting to revolt charges, later dismissed.

Records, termed "amazing" after their seizure in Philadelphia Communist headquarters, were placed in the committee record while Communists at Philadelphia were seeking a court order for their return.

Refused to Answer

Frankfeld was the fourth Communist Party witness to be cited by the committee. The contempt order was issued after he had defiantly refused to answer questions and engaged in an altercation with Representative Dies (Democrat), of Texas, committee chairman.

When Dies refused him permission to read a resolution "adopted by 10,000 Massachusetts people" last Saturday, but told him it could be placed in the record, Frankfeld shouted:

"Are you trying to be un-American and silence the voice of 10,000 people?"

The committee ordered him ejected, but later permitted him to return as a spectator.

Admits Writing to Pelley

Capt. Rubley admitted he had been "interested" in the Silver Shirts organization, headed by William Dudley Pelley, North Carolina Capitalist now completing a prison term, but denied he ever belonged to the organization or the Ku Klux Klan.

Confronted with committee records, however, he admitted writing letters to Silver Shirts headquarters urging organization in Detroit, and writing that he was "very close to the Klan." He also admitted authorship of a letter to Pelley, in 1933, predicting the "snow in Detroit will be tinged with blood."

"Things were pretty bad in Detroit then," he said. "There was no anti-Communist organization. I thought the Silver Shirts might do some good. Finally they appeared too fantastic, and I dropped out of the picture."

"Became Disgusted"

Confronted with a letter to Pelley reading in part: "I pledge myself to your cause," Rubley testified:

"I must have meant it at that time, but shortly after that I became disgusted."

Miss Burlak, employed in the Boston Communist headquarters, told the committee 300 new members have joined the party in New England in the last six monhts, and membership now is 1,600, but asserted no records of memberships have been kept since 1937.

Testifying she knew George Powers, Pittsburgh Communist Party leader cited by the committee for contempt, as M. H. Powers, she said:

"We were arrested together in Atlanta in 1930—and for a good cause. We were trying to organize the Negroes there.

The charges, inciting insurrection, later were dropped.

Lawry Denies Communism

Richard H. Lawry, suspended census director from Pittsburgh, subpenaed by the committee in its search for the identity of the party member who used the name of "Franklin D. Roosevelt" on his membership card, denied he was a party member.

"I was a Republican until it became good policy to become a Democrat ever since," he testified. "But ocrat ever sinse," he testified. "But I never was a Communist."

When Lawry denied he ever had attended a school conducted by the party in Pittsburgh, Vincent Johnson, a reporter for the Pittsburgh Post-Gazette, summoned to the stand, testified he had been Lawry at the school.

Hearing Granted

Philadelphia, April 4 (AP).—Federal Judge George A. Welsh granted a hearing today on a petition of Communist Party attorneys for return of documents confiscated by Dies Committee investigators and for warrants charging members of the confiscating group with conspiracy to violate civil liberty rights.

Judge Welsh set the hearing for tomorrow morning at 10 o'clock.

Georgetown U. Debaters Defeat Harvard Again

Georgetown University's Philodemic Debating Society last night scored its second victory of the season over Harvard. The debate took place in Gaston Hall on the Georgetown campus.

Burke E. Schoensee and George A. Christy, of Georgetown, defended the negative side of the United States isolation question. Their opponents were Stanly O. Beren and Payson R. Wolff.

Schools Permit Day for Circus

Special days for school children, with bus service direct from schools to Riverside Stadium, have been arranged as a feature of the Frank Wirth circus, sponsored by Children's Hospital to help offset an anticipated $20,000 deficit. The circus will begin a week's run April 15 and Tuesday, Wednesday, Thursday, Friday and Saturday matinees will be special school children's performances.

Dickstein, Dies Called By Pelley

Silver Shirt Leader Subpenas 2 in Fight To Dodge Extradition

Subpenas for the appearance today of Representative Martin Dies (Democrat), Texas, and Representative Samuel Dickstein (Democrat), New York, at a habeas corpus hearing for William Dudley Pelley, the Silver Shirt leader, were obtained in District Court yesterday by T. Edward O'Connell, Pelley's attorney.

Pelley who was taken into custody here recently for North Carolina authorities, is fighting his return to that State.

From Dies, who is chairman of the House Committee on un-American activities, and Dickstein, Pelley's legal staff is expected to seek evidence of a plot to smear Pelley. O'Connell yesterday told Justice Jesse C. Adkins, presiding, that Dies and his committee instigated the move to take Pelley back to North Carolina.

Claims Rights Violated

O'Connell also pointed out that Pelley was arrested immediately after he testified before the committee—an action which O'Connell contended violated Pelley's rights to protection as a committee witness.

Dickstein was vice chairman of the Un-American Investigating Committee which preceded the present Dies Committee.

Pelley is wanted in North Carolina in connection with his conviction at Asheville, in 1935, of making false statements to sell securities. For one offense he was given one to two years in jail, with the sentence suspended for five years. Sentence on a second count was postponed for five years.

When Pelley failed to appear several months ago for a hearing on the suspended sentence and on imposition of the second one, a warrant was issued for him. He was seized here and his extradition ordered. He then brought the habeas corpus action now being heard.

Assistant District Attorney John C. Conliff, jr., told Justice Adkins that the law did not permit a court here to do more than determine whether the prosecution of Pelley was in proper form in a North Carolina court having jurisdiction. The place for Pelley to defend himself, said Conliff, was the court from which he was a fugitive.

Prosecutor on Stand

Justice Adkins then refused to allow O'Connell to prove the alleged conspiracy. Special Prosecutor Robert R. Williams, of Asheville, who came here for Pelley, was called to the stand and for half an hour O'Connell asked him questions about who procured his appointment and who paid his fees. Justice Adkins ruled that practically all of these questions were irrelevant and did not require Williams to answer.

Pelley smiled confidently during the frequent heated clashes of the lawyers. During a recess, Pelley vehemently denied that his Silver Shirts, which he said have disbanded, were a military organization. He said he never had a design to seize the Government, except by the will of "51 per cent of the people."

The hearing was to resume at 10 a. m. today. Beside Dies and Dickstein, O'Connell has summoned Robert Barker, whom he described as a Dies committee investigator, who was active against Pelley.

Banquet at Eckington

The Senior Christian Endeavor Society of Eckington Presbyterian Church will hold its banquet tonight at 6:30 o'clock in the parish hall at North Capitol and Q streets northeast. Gene Stone, Tenth Legion official of the International Endeavor Society, will speak.

Hoover Denies Row Between Army, G-Men

Panama Office Closed, He Says, Because Men Weren't Needed

J. Edgar Hoover, director of the F. B. I., admitted yesterday that the bureau's Panama office had been closed, but insisted that there was not a word of truth in reports of a "squabble" with the Army intelligence service.

Hoover said that his agents were sent to Panama for exploratory purposes shortly after war began in Europe. It became clear, he said, that the Army could very well handle the situation, and so the F. B. I. men were called home.

Representative Keefe (Republican), of Wisconsin, told the House that Harry Stoudt, graduate of a Communist marine training school, had gone to Panama to work for the C. I. O. Maritime Committee and also to do "colonizing" work for the Communist Party.

Keefe said that he had been told that F. B. I. agents and Army intelligence officers had driven Stoudt out of the Canal Zone.

Keefe's speech, in which he charged that leaders of the C. I. O. maritime unions were "conniving with agents of Stalin to tie up the Panama Canal, was characterized in San Francisco yesterday as "utter foolishness."

That retort was uttered by Germain Bulcke, secretary of the San Francisco C. I. O. council and member of the board of the International Longshoremen's and Warehousemen's Union. He spoke in absence of Harry Bridges.

"This is utter foolishness," he said. "It is as much as to say that 4,000,000 working men in the C. I. O. are Communists. We are labor unionists and organized for clear but union labor purposes.

"Furthermore, our unions are controlled by their members. They would never tolerate such nonsense as Congressman Keefe describes for two minutes."

Representative Keefe said he was convinced that the great majority of American seamen are patriotic. He insisted, however, that members of the waterfront section of the Communist Party had gained control of the National Maritime Union, and he pointed to its anti-Finland resolutions of last winter to prove it.

Officials Fly In New Clipper

Government officials and members of Congress were guests of Pan American Airways yesterday on demonstration flights of the new substratosphere clipper Flying Cloud.

Among those who made the flights and were guests of Pan American at luncheon were Harllee Branch, of the Air Safety Board; Gen. George Marshall, chief of staff of the Army; Rear Admiral John H. Towers, chief of the Navy Bureau of Aeronautics; the Ambassador of Mexico, and R. Walton Moore, counselor of the State Department. Juan T. Trippe, president of Pan American, was host.

PIPES REPAIRED
TOBACCOS BLENDED
"Three Generations of Pipemakers"
Bertram
910 14th St. N.W.
Washington's Most Complete Smokers' Shop

Cooperatives Are New Chinese Wall, Says Sir Stafford Cripps

Post Staff Photo

Miss Ida Pruitt, American representative for the Chinese Industrial Cooperatives, chats with Sir Stafford Cripps, M. P., at the luncheon yesterday of the American Association of University Women. He will speak at 1:15 p. m. Saturday at the Barnard College luncheon in the Mayflower Hotel

Sir Stafford Cripps, M. P., yesterday told a group of Washingtonians the Chinese industrial cooperative movement is the new Chinese "wall."

Speaking at a luncheon at the American Association of University Women, Sir Stafford explained that the Chinese government at Hongkong has advanced the leaders of the cooperative movement 5,000,000 yen to keep refugees at work providing them with clothing and shelter.

Since the formation of the cooperative movement, he said, some 1,500 local organizations throughout the world have been lending financial support to the Chinese workers.

"Refugees pouring into already largely populated areas have been able to obtain work through this means," Sir Stafford said.

Present at the luncheon yesterday were Richard W. Hogue, who sponsored the meeting; Miss Ida Pruitt, American representative of the cooperatives; Miss Edna Lonigan, assistant to the Secretary of the Treasury; Roy Veatch, an employe at the State Department; Michael Straight, of the Interior Department; Miss Helen Loomis, head of the local Chinese Information Service, and Mrs. William H. Johnstone.

Hatch Bill Passes House Committee

Providing a $3,000,000 limit on national political party campaign expenditures, and barring some 2,800,000 State employes from political activities, the Hatch "clean politics" bill was approved by the House Judiciary Committee yesterday.

A heated battle on the House floor is anticipated when the measure, which was passed by the Senate only after a fortnight of debate, is brought up.

ROMA
100% California
WINE
From America's Largest Winery
Pressed from luscious grapes at the height of perfection!
Alcohol 20% by Volume
75¢
FIFTH
ROMA WINE & LIQUOR CO. WASH., D. C.

Here's the advantage

And here's the reason

DRINKS NEVER TASTE THIN WITH GORDON'S GIN

GORDON'S HAS THE ADVANTAGE OF LIQUEUR QUALITY & HIGH PROOF 94.4

When you taste the richer flavor and velvety smoothness of Gordon's Gin, you'll realize what it means to get gin with the Advantage of Liqueur Quality and High Proof, 94.4. Because of this important benefit, drinks never taste thin with Gordon's Gin. So ask for Gordon's when ordering gin by the bottle or the drink.

Gordon's Gin

LOCAL DISTRIBUTOR: MILTON S. KRONHEIM & SON, INC.
DISTRIBUTORS: SOMERSET IMPORTERS, LTD., NEW YORK

100% Neutral Spirits Distilled from Grain

Copyright 1939, Gordon's Dry Gin Company, Ltd., Linden, New Jersey

HERE'S WHAT THESE NEIGHBORHOOD BEVERAGE STORES ARE RAVIN' ABOUT

90 PROOF

OLD RAVEN
BLENDED WHISKEY

BY THE MAKERS OF THE FAMOUS CLUB COCKTAILS!

Sweeping the country by storm is this amazing whiskey, blended by G. F. HEUBLEIN & BRO., blenders of fine whiskies and cocktails for over 60 years.. Definitely a CLASS whiskey. But, these Neighborhood Beverage Stores can offer it to you for this LOW price! The straight whiskies in this BALANCED blend are FOUR or more years old. You'll drink it for the PLEASURE of its smooth, light-bodied flavor! Try it:

$1.77 QUART
3 Quarts $5

YOUR SATISFACTION IS OUR SUCCESS

Buy With Confidence—Money-Back Guarantee

PHONE NEAREST DEALER FOR FREE, FAST DELIVERY NOW:

SMITH BROTHERS
1900 Pennsylvania Ave. N.W. METROPOLITAN 2470

BURDETTE'S WINE & LIQUOR
5010 Georgia Ave. N.W. GEORGIA 4500

AVENUE WINE & LIQUOR SHOPPE
2324 Pennsylvania Ave S.E. LINCOLN 4400

UNICO WINE & LIQUOR CO.
1630 North Capitol St. METROPOLITAN 6002

TOKAY LIQUOR CO., INC.
417 11th St. N.W. DISTRICT 2242

ROSE'S LIQUOR STORE
830 Bladensburg Rd. N.E. ATLANTIC 7777

RHODE ISLAND LIQUOR STORE
914 Rhode Island Ave. N.E. HOBART 1010

F. D. WINE & LIQUOR SHOP
3249 Mount Pleasant St. N.W. COLUMBIA 2420

YORK WINE AND LIQUOR STORE
3657 Georgia Ave. TAYLOR 3605

MODERN LIQUOR STORE
9th and M Sts. N.W. REPUBLIC 3840

HAMILTON MARK'T & LIQUOR STORE
2140 N St. N.W. DISTRICT 3666

BENNING LIQUOR & DELICATESSEN
3445 Benning Rd. N.E. LINCOLN 8383

PENN WINE & LIQUOR CO.
1705 Pennsylvania Ave. N.W. NATIONAL 3215

MID CITY LIQUOR STORE
1208 13th Street N.W. METROPOLITAN 3000

BURKA'S LIQUOR & WINE STORE
3236 WISCONSIN AVE. N.W. WOODLEY 7676

HUTCHERS LIQUOR STORE
300 Kennedy St. N.W. GEORGIA 7267

LIVINGSTON MARKET
5516 Connecticut Ave. N.W. WOODLEY 2374

LARIMER'S FOODS & LIQUORS
1727 Connecticut Ave. N.W. DECATUR 3366

CAPITOL TOWERS PHARMACY
208 Mass. Ave. N.E. ATLANTIC 6900

GILDENHORN'S FOODS & LIQUORS
1047 Columbia Rd. N.W. COLUMBIA 6061

EAGLE WINE & LIQUOR STORE
3345 M St. N.W. MICHIGAN 2500

LOOK FOR NEIGHBORHOOD BEVERAGE STORES AD IN POST EVERY FRIDAY

Girl, 11, Kills Mother, Baby Brother

Forced to Hammer Parent to Death, She Tells Police

MOTHER, from Page 1.

mother, but denied striking her sisters. She said she asked her mother what to do for the moaning boy in the corner and the mother said "quieten" him. So Chloe stopped beating the mother long enough to administer a coup de grace with the hammer to her brother.

Chloe said the killings occurred just after her father, Barton Davis, grocery store employe and former Grand Rapids, Mich., resident, left for work.

Unblinking, calm, pausing occasionally to direct sympathetic glances at her sobbing father, Chloe earlier had told Policewoman Rose Pickerel and Dr. E. Edgar B. Speak she awakened because of a "lot of racket."

Said "Demons" After Them

"I asked mother what was going on," Chloe said, "and she told me demons were after all of us and that she was going to kill all us kids, then kill herself."

A transcript of the child's answers to questions of Miss Pickerel and Dr. Speak included:

"Daphne was in the bathtub. Marquis was dead on the kitchen floor. Deborah also was on the kitchen floor.

"Mother said she was going to kill me, too. Then mother started hitting at me with the hammer. I started wrestling with her, and got the hammer away.

"Mother tried to set fire to my hair, but it wouldn't burn. Then she set fire to her own.

Told Child to Hit Her

"She lay down on a mattress in the hall, and her nightie burned off. She told me to hit her over the head and to keep on hitting her until she couldn't talk.

"I hit her I guess about 20 times, before the head of the hammer came off, then about 30 more times with the handle.

"I got her a drink of water about four times. She asked for it, the first couple of times. And I got thirsty, too. Every time I gave mother a drink I took one, too. The last time I gave her a drink I had to pour it down her throat, because she had 'gone out.'

"She told me to break her ribs, so I hit her in the side, or maybe in the stomach. I didn't want to do that, so I started conking her on the head again. Her head was harder, and I didn't mind hitting her there as much as in the body.

Stops Beating Her

"I thought mother had gone nuts. I couldn't figure what was the matter with her, until she started talking about the demons.

"Mother never mistreated me. She was all right. I stopped beating her when she stopped breathing. I think she swallowed a false tooth while I was conking her.

"I changed clothes and washed up after mother was dead. My pajamas were blood all over. I locked the door—I was afraid those demons mother talked about would get in—and went to a neighbor's house and called daddy. The neighbors called the police.

"When daddy came, he started to cry. I told him to calm down. He went out of the house and began walking up and down. I told him to brace up."

Eats Soup and Pie

After the questioning, Miss Pickerel said, Chloe asked for some soup and a piece of lemon cream pie. She devoured the pie, then consumed the soup.

Police were amazed at Chloe's calm recital of the tragedy.

"Did she say why she was doing it?" they asked her.

"She said she was doing it for our own good," the girl replied. "She told me not to call police until she was dead."

"Were you frightened?" a policeman asked her.

"Well, I didn't cry, if that's what you mean," she answered.

Detective Lieutenants Thomas Bryan and B. G. Anderson said they did not believe the mother could have set fire to herself in the position in which she was found.

Sara Roosevelt Would Like Son To Be at Home

MRS. SARA ROOSEVELT

But She Doesn't Care Whether or Not He Seeks a Third Term

By the Associated Press

Atlantic City, N. J., April 4.—The President's mother said today she did not know if he would seek a third term, but added she thought he was better qualified "than most people who would run for President."

Mrs. Sara Delano Roosevelt, recuperating here from a cold, added:

"I wouldn't want him to be President again unless he could do good by being President. . . . I don't really care for my own sake whether he runs for a third term." She'd like to have him at home, she added.

At no time, the 85-year-old little lady told a press conference, has the President spoken to her of running again.

Mrs. Roosevelt came to a beachfront hotel last night from New York. She said she had been "miserable" from a cold for three weeks but was "feeling fine" after a good breakfast and a ride in a boardwalk wheelchair.

Of the President, she commented:

"I think he probably knows more than most people who would run for President.

"He is an unusually well-educated man. He had great opportunities and made full use of them to learn. His father taught him much until he died when my son was 10. He is particularly well-fitted in knowledge of his country and other countries, but I cannot say whether I want him to run again. . . .

"I'd like to have him at home. He is very fond of our country place and I think he would enjoy being there, but still he would be constantly called away for this thing and that."

Declaring her belief the Chief Executive is in good health, Mrs. Roosevelt added:

"I think he has aged much in he last five years. You know he stayed young for so long."

Three Children, Chauffeur Unhurt As Car Overturns

Three children and their chauffeur escaped serious injury yesterday when their automobile overturned in a ravine at Linnean avenue and Broad Branch road northwest.

Bound for school, the youngsters, Margaret L. Higgs, 14; James H. Higgs, 11, and Louis D. Higgs, 8, escaped with minor cuts and bruises, as did their driver, William P. Washington, colored, 28.

Washington told police another car forced him off the road. The car skidded 50 feet.

U. S. to Use Holmes Bequest for His Biography and a Park at Court

HOLMES, from Page 1.

compiled a tentative list of extracts from the speeches and writings of Holmes—enough to make a book of some 250 pages. The volume, which will be produced by the Government Printing Office, is expected to sell for 50 cents and to gain Nationwide distribution. If income from sales does not meet the cost of publication, some of the Holmes bequest will be used to make up the difference.

The bulk of the estate will, however, go toward creation of a small park in the block behind the Supreme Court, bounded by East Capitol, Second, A and Third streets northeast. Now covered with small buildings, this square is destined for a public building program; and the Holmes committee has decided to turn at least part of it into "a permanently open space" as a memorial to the justice.

The motion to establish the memorial park was made by Senator Walsh (Democrat), of Massachusetts, and was amended on motion of Senator Lodge (Republican), of Massachusetts, to provide that the Holmes funds shall be used not in acquiring the land, but in improving it.

Details of the park plan have not yet been drawn up, but it is thought possible that the square may contain some sculptural memorial to Holmes, perhaps in the form of a bust, bas-relief or tablet. In any case, simplicity will be the keynote.

Ever since Justice Holmes' death in 1935, his bequest to the Federal Government has been a center of controversy. At one time it was proposed to set up scholarships for law students; and almost continuously there has been an effort to establish as a permanent memorial his old I street residence, which he also left to the Government.

TOP QUALITY SCOTCH AT A THRIFTY PRICE!

McCallum's Perfection Blended Scots Whisky

Continental Distilling Corporation, Philadelphia, Pennsylvania, Sole Distributors U.S.A.

At Giant—it's always

Freshness on Parade!

Giant FOOD DEPARTMENT STORES

Three 'Handy' Locations!

4555 WISC. AVE. N. W. —at River Road and Brandywine St.

3509 GA. AVE. N. W. A few doors North of Park Road

15th & H STS. N. E. Bladensburg Road and Neal Street

FREE PARKING at all 3

HAVE YOU EVER TRIED Giant's Economy Roast?

BONED & ROLLED VEAL lb. 25c

Absolutely No Bone—No Waste—Slices Perfectly Hot or Cold

LEGS & BOUILLONS Milk-Fed VEAL lb. 19c

RIB or LOIN CHOPS Milk-Fed VEAL lb. 29c

FANCY CUTLETS Milk-Fed VEAL lb. 35c

Delicatessen Specials!

CUDAHY'S "PURITAN" BACON Sugar Cured! ½-lb. pkg. 10c

LUNCH MEAT Armour's "Star" ¼ lb. 6c

CHEESE Wisc. Daisy or Longhorn lb. 19c

FRESH HAMS Whole or Shank Half lb. 17c

Boneless Beef 3CORNER ROAST lb. 27c

Libby's TOMATO JUICE 14-oz. tall can 5c

Dinty Moore BEEF STEW 2 24-oz. cans 29c

DESSERTS Jello or Royal 3 pkgs. 13c

PRUNES Sunsweet Med. Variety 2-lb. box 13c

JUICE Aunt Nellie's Grapefruit 2 46-oz. cans 25c

COFFEE Chase & Sanborn Drip or Reg., lb. pkg. 21c

Del Monte FRESH PRUNES in rich syrup! No. 2½ can 12c

Dinty Moore Spaghetti and Meat Balls 2 24-oz. cans 29c

KELLOGG Corn Flakes 2 13-oz. pkgs. 17c

QUAKER Puffed Wheat reg. pkg. 7c

QUAKER Puffed Rice 2 reg. pkgs. 17c

CRACKERS Sunshine Krispy lb. box 15c

FRANKLIN GRANULATED SUGAR 10 lb. paper bag 45c

Dinty Moore Corned Beef and Cabbage 24-oz. can 21c

BEANS B & M Baked 2 No. 2 cans 25c

BREAD B & M Brown 2 No. 2 cans 27c

Swansdown Cake Flour 44-oz. box 21c

HOMINY Mrs. Manning's 3 No. 2½ cans 20c

Libby's PEAS Sweet Variety Green Jumbo 17 oz can 11c

Dinty Moore IRISH STEW 2 24-oz. cans 29c

O. K. SOAP 4 small bars 10c

CLOROX Makes Clothes Whiter qt. bot. 17c

PLUMITE For Drains 14-oz. can 18c

DRANO Keeps Drains Free-Flowing 12-oz. can 18c

Aunt Nellie's GRAPE JUICE full quart bot. 23c

Giant DAIRY

Sells Only U. S. Gov't Graded 92 Score or Higher BUTTER

Your Choice! lb. roll or print in quarters 34c

NO STORAGE EGGS are ever sold at your Giant!

Every Egg We Sell Is Guaranteed

STRICTLY FRESH doz. ctn. 21c

Giant POULTRY

All U. S. Gov't Certified!

GIANT SELLS NO WASTE!

You pay for NO WASTE, because Giant sells you NO WASTE! "College Hill" is scientifically raised, milk-fed poultry—always sold to you completely drawn and cleaned—ready-for-the-pan!

"COLLEGE HILL" Fresh Killed WHOLE STEWING CHICKENS lb. 29c Ready for the Pan

Fresh Stewing LEGS & BREASTS lb. 39c

Giant FISH

FRESH CAUGHT BUTTERFISH —or— HERRING lb. 7c

Fresh Caught Spanish MACKEREL lb. 15c

ROCKFISH Fresh Caught lb. 17c

Giant FOOD DEPARTMENT STORES

—and that be it explains Giant's ever superior array of the freshest FRUITS and Vegetables

Nowhere else in the city will you match the produce variety found daily at your GIANT!

FRESH CUT Jonquils Sir Watkins Variety doz. 5c

NEW CROP Tender STRING BEANS 2 lbs. 25c

Fresh Green Clean SPINACH 2 lbs. 11c

Tender Crisp RADISHES 3 bunches 10c

ORANGES Full o'Juice Floridas 20 for 29c

Finest Variety Northern Florida STRAWBERRIES 2 pint boxes 25c

ASPARAGUS Calif. Tender All Green 2 lbs. 29c

McCORMICK TEA Banquet ORANGE PEKOE ¼-lb. tin 19c

TEA BAGS Orange Pekoe tin of 25 19c

SPICES All Varieties Whole or Ground (Ex. Ground Mace) reg. can 7c

VANILLA PURE EXTRACT 2-oz. bot. 21c

McCORMICK

PARK & TILFORD RESERVE

the finest-tasting Whiskey of its type in America!

100 Years of Knowing How!

PT. $1.00 • QT. $2.05

70% GRAIN NEUTRAL SPIRITS 90 PROOF

100th Anniversary P&T 1840 1940

The name PARK & TILFORD on any whiskey is your assurance of QUALITY

PARK & TILFORD DISTILLERS, INC., NEW YORK, N. Y.

Distributors THE HOUSE OF STOVER, 2635 17th St. N.W.

Socialists Gathering Here For Convention

Meet Tomorrow, Probably to Nominate Norman Thomas Again

The Socialist Party, U. S. A., born 39 years ago, assembles here for its national convention at 9 a. m. tomorrow, prepared to denounce war, communism, capitalism and many other things that are anathema to disciples of Eugene Debs.

The 200 or so delegates, gathering in the auditorium of the National Press Club, also will lambast both the Democratic and Republican parties. Then, in all likelihood, they will offer America their own candidate—tall, 53-year-old Norman Thomas, erstwhile Presbyterian clergyman, who already has been Socialist nominee for President three times.

War, particularly the desirability of keeping America out of the European conflict, is very much on the minds of the delegates who already have arrived.

Debs Went to Jail

Travers Clement, of California, the national secretary, recalled yesterday at convention headquarters, 1914 I street northwest, that the Socialist Party called an emergency convention April 7, 1917, the day after the United States went into the World War.

That convention adopted a strong resolution opposing America's entry into the war. In 1918, Eugene Debs was arrested in Canton, Ohio, for an antiwar speech, and was sent to Atlanta Penitentiary for ten years. President Harding commuted his sentence on Christmas Day, 1921.

Running for President while he was in prison in the campaign of 1920, Debs polled 919,799 votes. That was the peak of the Socialist vote in this country.

Hopes Rising

Mr. Thomas, national chairman of the party, who also took an antiwar stand in 1917-18 and left the church, polled 883,341 votes in 1932, but in 1936 his vote fell off to a mere 187,702.

But 1940 is going to be different, say the Socialists now arriving. They don't expect either party to enjoy a landslide as the Democrats did in 1936, and that, they say, augurs well for their own standard bearer.

In advance of the opening session, the national executive committee of the Socialist Party will hold a meeting this afternoon at the Roger Smith Hotel.

Leopard Mistakes Reporter for Tiger

LEOPARD, from Page 1.

—no whip, no chair, no revolver, not even the commanding eye. Just a piece of canvas which the reporter grabbed up and waved frantically before those murderously beautiful green eyes.

As the spotted one with the emerald eyes puzzled over this problem, up trotted his handlers with strong nets and cajoling words, finally sparing the leopard.

Off trotted the frustrated leopard to his den. Off trotted the reporter to the city room to write the story under the gimlet eyes of a city editor whose only counterpart, perhaps, is found in a savage jungle cat.

(P. S.—The leopard died in his cage later tonight—serve him right.)

Communist Refuses to Reply, Taunts Dies and Is Ejected

FRANKFELD ANNE BURLAK LAWRY

The Dies committee ejected a Massachusetts Communist Party leader from its hearing yesterday, then cited him for contempt.

Philip Frankfeld, secretary of the Massachusetts Communist Party, was the man removed from the hearing by Capitol police and held in contempt.

In other developments:

Capt. Sam Rubley, of Logansport, Ind., former National Guard medical corps officer at Detroit, heatedly denied he had recruited members for the Silver Shirts, as charged in testimony placed before the committee earlier in the week.

Anne Burlak, 29, of Boston, called the "Red Flame" by Communist Party workers, admitted having been arrested in 1930 on inciting to revolt charges, later dismissed.

Records, termed "amazing" after their seizure in Philadelphia Communist headquarters, were placed in the committee record while Communists at Philadelphia were seeking a court order for their return.

Refused to Answer

Frankfeld was the fourth Communist Party witness to be cited by the committee. The contempt order was issued after he had defiantly refused to answer questions and engaged in an altercation with Representative Dies (Democrat), of Texas, committee chairman.

When Dies refused him permission to read a resolution "adopted by 10,000 Massachusetts people" last Saturday, but told him it could be placed in the record, Frankfeld shouted:

"Are you trying to be un-American and silence the voice of 10,000 people?"

The committee ordered him ejected, but later permitted him to return as a spectator.

Admits Writing to Pelley

Capt. Rubley admitted he had been "interested" in the Silver Shirts organization, headed by William Dudley Pelley, North Carolina Capitalist now completing a prison term, but denied he ever belonged to the organization or the Ku Klux Klan.

Confronted with committee records, however, he admitted writing letters to Silver Shirts headquarters urging organization in Detroit, and writing that he was "very close to the Klan." He also admitted authorship of a letter to Pelley, in 1933, predicting the "snow in Detroit will be tinged with blood."

"Things were pretty bad in Detroit then," he said. "There was no anti-Communist organization. I thought the Silver Shirts might do some good. Finally they appeared too fantastic, and I dropped out of the picture."

"Became Disgusted"

Confronted with a letter to Pelley reading in part: "I pledge myself to your cause," Rubley testified:

"I must have meant it at that time, but shortly after that I became disgusted."

Miss Burlak, employed in the Boston Communist headquarters, told the committee 300 new members have joined the party in New England in the last six months, and membership now is 1,600, but asserted no records of memberships have been kept since 1937.

Testifying she knew George Powers, Pittsburgh Communist Party leader cited by the committee for contempt, as M. H. Powers, she said:

"We were arrested together in Atlanta in 1930—and for a good cause. We were trying to organize the Negroes there.

The charges, inciting insurrection, later were dropped.

Lawry Denies Communism

Richard H. Lawry, suspended census director from Pittsburgh, subpenaed by the committee in its search for the identity of the party member who used the name of "Franklin D. Roosevelt" on his membership card, denied he was a party member.

"I was a Republican until it became good policy to become a Democrat ever since," he testified, "But ocrat ever sinse," he testified. "But I never was a Communist."

When Lawry denied he ever had attended a school conducted by the party in Pittsburgh, Vincent Johnson, a reporter for the Pittsburgh Post-Gazette, summoned to the stand, testified he had been Lawry at the school.

Hearing Granted

Philadelphia, April 4 (AP).—Federal Judge George A. Welsh granted a hearing today on a petition of Communist Party attorneys for return of documents confiscated by Dies Committee investigators and for warrants charging members of the confiscating group with conspiracy to violate civil liberty rights.

Judge Welsh set the hearing for tomorrow morning at 10 o'clock.

Georgetown U. Debaters Defeat Harvard Again

Georgetown University's Philodemic Debating Society last night scored its second victory of the season over Harvard. The debate took place in Gaston Hall on the Georgetown campus.

Burke E. Schoensee and George A. Christy, of Georgetown, defended the negative side of the United States isolation question. Their opponents were Stanly O. Beren and Payson R. Wolff.

Schools Permit Day for Circus

Special days for school children, with bus service direct from schools to Riverside Stadium, have been arranged as a feature of the Frank Wirth circus, sponsored by Children's Hospital to help offset an anticipated $20,000 deficit. The circus will begin a week's run April 15 and Tuesday, Wednesday, Thursday, Friday and Saturday matinees will be special school children's performances.

Dickstein, Dies Called By Pelley

Silver Shirt Leader Subpenas 2 in Fight To Dodge Extradition

Subpenas for the appearance today of Representative Martin Dies (Democrat), Texas, and Representative Samuel Dickstein (Democrat), New York, at a habeas corpus hearing for William Dudley Pelley, the Silver Shirt leader, were obtained in District Court yesterday by T. Edward O'Connell, Pelley's attorney.

Pelley who was taken into custody here recently for North Carolina authorities, is fighting his return to that State.

From Dies, who is chairman of the House Committee on un-American activities, and Dickstein, Pelley's legal staff is expected to seek evidence of a plot to smear Pelley. O'Connell yesterday told Justice Jesse C. Adkins, presiding, that Dies and his committee instigated the move to take Pelley back to North Carolina.

Claims Rights Violated

O'Connell also pointed out that Pelley was arrested immediately after he testified before the committee—an action which O'Connell contended violated Pelley's rights to protection as a committee witness.

Dickstein was vice chairman of the Un-American Investigating Committee which preceded the present Dies Committee.

Pelley is wanted in North Carolina in connection with his conviction at Asheville, in 1935, of making false statements to sell securities. For one offense he was given one to two years in jail, with the sentence suspended for five years. Sentence on a second count was postponed for five years.

When Pelley failed to appear several months ago for a hearing on the suspended sentence and on imposition of the second one, a warrant was issued for him. He was seized here and his extradition ordered. He then brought the habeas corpus action now being heard.

Assistant District Attorney John C. Conliff, jr., told Justice Adkins that the law did not permit a court here to do more than determine whether the prosecution of Pelley was in proper form in a North Carolina court having jurisdiction. The place for Pelley to defend himself, said Conliff, was the court from which he was a fugitive.

Prosecutor on Stand

Justice Adkins then refused to allow O'Connell to prove the alleged conspiracy. Special Prosecutor Robert R. Williams, of Asheville, who came here for Pelley, was called to the stand and for half an hour O'Connell asked him questions about who procured his appointment and who paid his fees. Justice Adkins ruled that practically all of these questions were irrelevant and did not require Williams to answer.

Pelley smiled confidently during the frequent heated clashes of the lawyers. During a recess, Pelley vehemently denied that his Silver Shirts, which he said have disbanded, were a military organization. He said he never had a design to seize the Government, except by the will of "51 per cent of the people."

The hearing was to resume at 10 a. m. today. Beside Dies and Dickstein, O'Connell has summoned Robert Barker, whom he described as a Dies committee investigator, who was active against Pelley.

Banquet at Eckington

The Senior Christian Endeavor Society of Eckington Presbyterian Church will hold its banquet tonight at 6:30 o'clock in the parish hall at North Capitol and Q streets northeast. Gene Stone, Tenth Legion official of the International Endeavor Society, will speak.

Hoover Denies Row Between Army, G-Men

Panama Office Closed, He Says, Because Men Weren't Needed

J. Edgar Hoover, director of the F. B. I., admitted yesterday that the bureau's Panama office had been closed, but insisted that there was not a word of truth in reports of a "squabble" with the Army intelligence service.

Hoover said that his agents were sent to Panama for exploratory purposes shortly after war began in Europe. It became clear, he said, that the Army could very well handle the situation, and so the F. B. I. men were called home.

Representative Keefe (Republican), of Wisconsin, told the House that Harry Stoudt, graduate of a Communist marine training school, had gone to Panama to work for the C. I. O. Maritime Committee and also to do "colonizing" work for the Communist Party.

Keefe said that he had been told that F. B. I. agents and Army intelligence officers had driven Stoudt out of the Canal Zone.

Keefe's speech, in which he charged that leaders of the C. I. O. maritime unions were "conniving with agents of Stalin to tie up the Panama Canal, was characterized in San Francisco yesterday as "utter foolishness."

That retort was uttered by Germain Bulcke, secretary of the San Francisco C. I. O. council and member of the board of the International Longshoremen's and Warehousemen's Union. He spoke in absence of Harry Bridges.

"This is utter foolishness," he said. "It is as much as to say that 4,000,000 working men in the C. I. O. are Communists. We are labor unionists and organized for clear but union labor purposes.

"Furthermore, our unions are controlled by their members. They would never tolerate such nonsense as Congressman Keefe describes for two minutes."

Representative Keefe said he was convinced that the great majority of American seamen are patriotic. He insisted, however, that members of the waterfront section of the Communist Party had gained control of the National Maritime Union, and he pointed to its anti-Finland resolutions of last winter to prove it.

Officials Fly In New Clipper

Government officials and members of Congress were guests of Pan American Airways yesterday on demonstration flights of the new substratosphere clipper Flying Cloud.

Among those who made the flights and were guests of Pan American at luncheon were Harlee Branch, of the Air Safety Board; Gen. George Marshall, chief of staff of the Army; Rear Admiral John H. Towers, chief of the Navy Bureau of Aeronautics; the Ambassador of Mexico, and R. Walton Moore, counselor of the State Department. Juan T. Trippe, president of Pan American, was host.

PIPES REPAIRED
TOBACCOS BLENDED
"Three Generations of Pipemakers"
Bertram
510 14th St. N.W.
Washington's Most Complete Smokers' Shop

Cooperatives Are New Chinese Wall, Says Sir Stafford Cripps

Post Staff Photo

Miss Ida Pruitt, American representative for the Chinese Industrial Cooperatives, chats with Sir Stafford Cripps, M. P., at the luncheon yesterday of the American Association of University Women. He will speak at 1:15 p. m. Saturday at the Barnard College luncheon in the Mayflower Hotel

Sir Stafford Cripps, M. P., yesterday told a group of Washingtonians the Chinese industrial cooperative movement is the new Chinese "wall."

Speaking at a luncheon at the American Association of University Women, Sir Stafford explained that the Chinese government at Hongkong has advanced the leaders of the cooperative movement 5,000,000 yen to keep refugees at work providing them with clothing and shelter.

Since the formation of the cooperative movement, he said, some 1,500 local organizations throughout the world have been lending financial support to the Chinese workers.

"Refugees pouring into already largely populated areas have been able to obtain work through this means," Sir Stafford said.

Present at the luncheon yesterday were Richard W. Hogue, who sponsored the meeting; Miss Ida Pruitt, American representative of the cooperatives; Miss Edna Lonigan, assistant to the Secretary of the Treasury; Roy Veatch, an employe at the State Department; Michael Straight, of the Interior Department; Miss Helen Loomis, head of the local Chinese Information Service, and Mrs. William H. Johnstone.

Hatch Bill Passes House Committee

Providing a $3,000,000 limit on national political party campaign expenditures, and barring some 2,800,000 State employes from political activities, the Hatch "clean politics" bill was approved by the House Judiciary Committee yesterday.

A heated battle on the House floor is anticipated when the measure, which was passed by the Senate only after a fortnight of debate, is brought up.

ROMA
100% California
WINE
From America's Largest Winery
Pressed from luscious grapes at the height of perfection!
Alcohol 20% by Volume
75¢
FIFTH
ROMA WINE & LIQUOR CO. WASH., D. C.

HERE'S WHAT THESE NEIGHBORHOOD BEVERAGE STORES ARE RAVIN' ABOUT

90 PROOF

OLD RAVEN
BLENDED WHISKEY

BY THE MAKERS OF THE FAMOUS CLUB COCKTAILS!

Sweeping the country by storm is this amazing whiskey, blended by G. F. HEUBLEIN & BRO., blenders of fine whiskies and cocktails for over 60 years.. Definitely a CLASS whiskey. But, these Neighborhood Beverage Stores can offer it to you for this LOW price! The straight whiskies in this BALANCED blend are FOUR or more years old. You'll drink it for the PLEASURE of its smooth, light-bodied flavor! Try it!

$1.77 QUART
3 Quarts $5

YOUR SATISFACTION IS OUR SUCCESS

Buy With Confidence—Money-Back Guarantee

PHONE NEAREST DEALER FOR FREE, FAST DELIVERY NOW:

SMITH BROTHERS
1900 Pennsylvania Ave. N.W. METROPOLITAN 2476

BURDETTE'S WINE & LIQUOR
5010 Georgia Ave. N.W. GEORGIA 4500

AVENUE WINE & LIQUOR SHOPPE
2324 Pennsylvania Ave S.E. LINCOLN 4400

UNICO WINE & LIQUOR CO.
1030 North Capitol St. METROPOLITAN 6032

TOKAY LIQUOR CO., INC.
417 11th St. N.W. DISTRICT 2242

ROSE'S LIQUOR STORE
330 Bladensburg Rd. N.E. ATLANTIC 7777

RHODE ISLAND LIQUOR STORE
914 Rhode Island Ave. N.E. HOBART 1010

F. D. WINE & LIQUOR SHOP
3249 Mount Pleasant St. N.W. COLUMBIA 2420

YORK WINE AND LIQUOR STORE
3057 Georgia Ave. TAYLOR 3565

MODERN LIQUOR STORE
9th and M Sts. N.W. REPUBLIC 3040

HAMILTON MARK'T & LIQUOR STORE
2140 N ST. N.W. DISTRICT 3806

BENNING LIQUOR & DELICATESSEN
3445 Benning Rd. N.E. LINCOLN 9383

PENN WINE & LIQUOR CO.
1706 Pennsylvania Ave. N.W. NATIONAL 3215

MID CITY LIQUOR STORE
1208 12th Street N.W. METROPOLITAN 3000

BURKA'S LIQUOR & WINE STORE
3236 WISCONSIN AVE. N.W. WOODLEY 7676

HUTCHERS LIQUOR STORE
300 Kennedy St. N.W. GEORGIA 7267

LIVINGSTON MARKET
5516 Connecticut Ave. N.W. WOODLEY 2374

LARIMER'S FOODS & LIQUORS
1727 Connecticut Ave. N.W. DECATUR 3360

CAPITOL TOWERS PHARMACY
205 Mass. Ave. N.E. ATLANTIC 6969

GILDENHORN'S FOODS & LIQUORS
1847 Columbia Rd. N.W. COLUMBIA 0941

EAGLE WINE & LIQUOR STORE
3345 M St. N.W. MICHIGAN 2500

LOOK FOR NEIGHBORHOOD BEVERAGE STORES AD IN POST EVERY FRIDAY

Here's the advantage

DRINKS NEVER TASTE THIN WITH GORDON'S GIN

And here's the reason

GORDON'S HAS THE ADVANTAGE OF LIQUEUR QUALITY & HIGH PROOF 94.4

When you taste the richer flavor and velvety smoothness of Gordon's Gin, you'll realize what it means to get gin with the Advantage of Liqueur Quality and High Proof, 94.4. Because of this important benefit, drinks never taste thin with Gordon's Gin. So ask for Gordon's when ordering gin by the bottle or the drink.

Gordon's Gin

LOCAL DISTRIBUTOR: MILTON S. KRONHEIM & SON, INC.
DISTRIBUTORS: SOMERSET IMPORTERS, LTD., NEW YORK

100% Neutral Spirits Distilled from Grain

Copyright 1939, Gordon's Dry Gin Company, Ltd., Linden, New Jersey

Girl, 11, Kills Mother, Baby Brother

Forced to Hammer Parent to Death, She Tells Police

MOTHER, from Page 1.

mother, but denied striking her sisters. She said she asked her mother what to do for the moaning boy in the corner and the mother said "quieten" him. So Chloe stopped beating the mother long enough to administer a coup de grace with the hammer to her brother.

Chloe said the killings occurred just after her father, Barton Davis, grocery store employe and former Grand Rapids, Mich., resident, left for work.

Unblinking, calm, pausing occasionally to direct sympathetic glances at her sobbing father, Chloe earlier had told Policewoman Rose Pickerel and Dr. E. Edgar B. Speak she awakened because of a "lot of racket."

Said "Demons" After Them

"I asked mother what was going on," Chloe said, "and she told me demons were after all of us and that she was going to kill all us kids, then kill herself."

A transcript of the child's answers to questions of Miss Pickerel and Dr. Speak included:

"Daphne was in the bathtub. Marquis was dead on the kitchen floor. Deborah also was on the kitchen floor.

"Mother said she was going to kill me, too. Then mother started hitting at me with the hammer. I started wrestling with her, and got the hammer away.

"Mother tried to set fire to my hair, but it wouldn't burn. Then she set fire to her own.

Told Child to Hit Her

"She lay down on a mattress in the hall, and her nightie burned off. She told me to hit her over the head and to keep on hitting her until she couldn't talk.

"I hit her I guess about 20 times, before the head of the hammer came off, then about 30 more times with the handle.

"I got her a drink of water about four times. She asked for it, the first couple of times. And I got thirsty, too. Every time I gave mother a drink I took one, too. The last time I gave her a drink I had to pour it down her throat, because she had 'gone out.'

"She told me to break her ribs, so I hit her in the side, or maybe in the stomach. I didn't want to do that, so I started conking her on the head again. Her head was harder, and I didn't mind hitting her there as much as in the body.

Stops Beating Her

"I thought mother had gone nuts. I couldn't figure what was the matter with her, until she started talking about the demons.

"Mother never mistreated me. She was all right. I stopped beating her when she stopped breathing. I think she swallowed a false tooth while I was conking her.

"I changed clothes and washed up after mother was dead. My pajamas were blood all over. I locked the door—I was afraid those demons mother talked about would get in—and went to a neighbor's house and called daddy. The neighbors called the police.

"When daddy came, he started to cry. I told him to calm down. He went out of the house and began walking up and down. I told him to brace up."

Eats Soup and Pie

After the questioning, Miss Pickerel said, Chloe asked for some soup and a piece of lemon cream pie. She devoured the pie, then consumed the soup.

Police were amazed at Chloe's calm recital of the tragedy.

"Did she say why she was doing it?" they asked her.

"She said she was doing it for our own good," the girl replied. "She told me not to call police until she was dead."

"Were you frightened?" a policeman asked her.

"Well, I didn't cry, if that's what you mean," she answered.

Detective Lieutenants Thomas Bryan and B. G. Anderson said they did not believe the mother could have set fire to herself in the position in which she was found.

Sara Roosevelt Would Like Son To Be at Home

MRS. SARA ROOSEVELT

But She Doesn't Care Whether or Not He Seeks a Third Term

By the Associated Press

Atlantic City, N. J., April 4.—The President's mother said today she did not know if he would seek a third term, but added she thought he was better qualified "than most people who would run for President."

Mrs. Sara Delano Roosevelt, recuperating here from a cold, added:

"I wouldn't want him to be President again unless he could do good by being President. . . . I don't really care for my own sake whether he runs for a third term." She'd like to have him at home, she added.

At no time, the 85-year-old little lady told a press conference, has the President spoken to her of running again.

Mrs. Roosevelt came to a beachfront hotel last night from New York. She said she had been "miserable" from a cold for three weeks but was "feeling fine" after a good breakfast and a ride in a boardwalk wheelchair.

Of the President, she commented:

"I think he probably knows more than most people who would run for President.

"He is an unusually well-educated man. He had great opportunities and made full use of them to learn. His father taught him much until he died when my son was 19. He is particularly well-fitted in knowledge of his country and other countries, but I cannot say whether I want him to run again. . . .

"I'd like to have him at home. He is very fond of our country place and I think he would enjoy being there, but still he would be constantly called away for this thing and that."

Declaring her belief the Chief Executive is in good health, Mrs. Roosevelt added:

"I think he has aged much in he last five years. You know he stayed young for so long."

Three Children, Chauffeur Unhurt As Car Overturns

Three children and their chauffeur escaped serious injury yesterday when their automobile overturned in a ravine at Linnean avenue and Broad Branch road northwest.

Bound for school, the youngsters, Margaret L. Higgs, 14; James H. Higgs, 11, and Louis D. Higgs, 8, escaped with minor cuts and bruises, as did their driver, William P. Washington, colored, 28.

Washington told police another car forced him off the road. The car skidded 50 feet.

U. S. to Use Holmes Bequest for His Biography and a Park at Court

HOLMES, from Page 1.

compiled a tentative list of extracts from the speeches and writings of Holmes—enough to make a book of some 250 pages. The volume, which will be produced by the Government Printing Office, is expected to sell for 50 cents and to gain Nationwide distribution. If income from sales does not meet the cost of publication, some of the Holmes bequest will be used to make up the difference.

The bulk of the estate will, however, go toward creation of a small park in the block behind the Supreme Court, bounded by East Capitol, Second, A and Third streets northeast. Now covered with small buildings, this square is destined for a public building program; and the Holmes committee has decided to turn at least part of it into "a permanently open space" as a memorial to the justice.

The motion to establish the memorial park was made by Senator Walsh (Democrat), of Massachusetts, and was amended on motion of Senator Lodge (Republican), of Massachusetts, to provide that the Holmes funds shall be used not in acquiring the land, but in improving it.

Details of the park plan have not yet been drawn up, but it is thought possible that the square may contain some sculptural memorial to Holmes, perhaps in the form of a bust, bas-relief or tablet. In any case, simplicity will be the keynote.

Ever since Justice Holmes' death in 1935, his bequest to the Federal Government has been a center of controversy. At one time it was proposed to set up scholarships for law students; and almost continuously there has been an effort to establish as a permanent memorial his old I street residence, which he also left to the Government.

TOP QUALITY SCOTCH AT A THRIFTY PRICE!

McCallum's Perfection Blended Scots Whisky

Continental Distilling Corporation, Philadelphia, Pennsylvania, Sole Distributors U.S.A.

At Giant—it's always

Freshness on Parade!

Giant Food Department Stores

Three 'Handy' Locations!

4555 WISC. AVE. N. W. —at River Road and Brandywine St.

3509 GA. AVE. N. W. A few doors North of Park Road

15th & H STS. N. E. Bladensburg Road and Neal Street

FREE PARKING at all 3

HAVE YOU EVER TRIED Giant's Economy Roast?

BONED & ROLLED VEAL lb. 25c

Absolutely No Bone—No Waste—Slices Perfectly Hot or Cold

LEGS & BOUILLONS Milk-Fed VEAL lb. 19c

RIB or LOIN CHOPS Milk-Fed VEAL lb. 29c

FANCY CUTLETS Milk-Fed VEAL lb. 35c

Delicatessen Specials!

CUDAHY'S "PURITAN" BACON Sugar Cured! ½-lb. pkg. 10c

LUNCH MEAT Armour's "Star" ¼ lb. 6c

CHEESE Wisc. Daisy or Longhorn lb. 19c

FRESH HAMS Whole or Shank Half lb. 17c

Boneless Beef 3 CORNER ROAST lb. 27c

Libby's TOMATO JUICE 14-oz. tall can 5c

Dinty Moore BEEF STEW 2 24-oz. cans 29c

DESSERTS Jello or Royal 3 pkgs. 13c

PRUNES Sunsweet Med. Variety 2-lb. box 13c

JUICE Aunt Nellie's Grapefruit 2 46-oz. cans 25c

COFFEE Chase & Sanborn Drip or Reg., lb. pkg. 21c

Del Monte FRESH PRUNES in rich syrup! No. 2½ can 12c

Dinty Moore Spaghetti and Meat Balls 2 24-oz. cans 29c

KELLOGG Corn Flakes 2 13-oz. pkgs. 17c

QUAKER Puffed Wheat reg. pkg. 7c

QUAKER Puffed Rice 2 reg. pkgs. 17c

CRACKERS Sunshine Krispy lb. box 15c

FRANKLIN GRANULATED SUGAR 10 lb. paper bag 45c

Dinty Moore Corned Beef and Cabbage 24-oz. can 21c

BEANS B & M Baked 2 No. 2 cans 25c

BREAD B & M Brown 2 No. 2 cans 27c

Swansdown Cake Flour 44-oz. box 21c

HOMINY Mrs. Manning's 3 No. 2½ cans 20c

Libby's PEAS Sweet Variety Green Jumbo 17-oz. can 11c

Dinty Moore IRISH STEW 2 24-oz. cans 29c

O. K. SOAP 4 small bars 10c

CLOROX Makes Clothes Whiter qt. bot. 17c

PLUMITE For Drains 14-oz. can 18c

DRANO Keeps Drains Free-Flowing 12-oz. can 18c

Aunt Nellie's GRAPE JUICE full quart bot. 23c

Giant DAIRY

Sells Only U. S. Gov't Graded 92 Score or Higher BUTTER

Your Choice! lb. roll or print in quarters 34c

NO STORAGE EGGS are ever sold at your Giant!

Every Egg We Sell Is Guaranteed

STRICTLY FRESH doz. ctn. 21c

Giant POULTRY

All U. S. Gov't Certified!

GIANT SELLS NO WASTE!

You pay for NO WASTE, because Giant sells you NO WASTE! "College Hill" is scientifically raised, milk-fed poultry—always sold to you completely drawn and cleaned—ready-for-the-pan!

"COLLEGE HILL" Fresh Killed WHOLE STEWING CHICKENS lb. 29c Ready for the Pan

Fresh Stewing LEGS & BREASTS lb. 39c

Giant FISH

FRESH CAUGHT BUTTERFISH —or— HERRING lb. 7c

Fresh Caught Spanish MACKEREL lb. 15c

ROCKFISH Fresh Caught lb. 17c

—and that be explains Giant's ever superior array of the freshest FRUITS and Vegetables

Nowhere else in the city will you match the produce variety found daily at your GIANT!

FRESH CUT Jonquils Sir Walkins Variety doz. 5c

NEW CROP Tender STRING BEANS 2 lbs. 25c

Fresh Green Clean SPINACH 2 lbs. 11c

Tender Crisp RADISHES 3 bunches 10c

ORANGES Full o'Juice Floridas 20 for 29c

Finest Variety Northern Florida STRAWBERRIES 2 pint boxes 25c

ASPARAGUS Calif. Tender All Green 2 lbs. 29c

McCORMICK TEA Banquet ORANGE PEKOE ¼-lb. tin 19c

TEA BAGS Orange Pekoe tin of 25 19c

SPICES All Varieties Whole or Ground (Ex. Ground Mace) reg. can 7c

VANILLA PURE EXTRACT 2-oz. bot. 21c

McCORMICK

PARK & TILFORD RESERVE

100 Years of Knowing How!

PT. $1.00 • QT. $2.00

70% GRAIN NEUTRAL SPIRITS 90 PROOF

100th Anniversary P&T 1840 1940

The name PARK & TILFORD on any whiskey is your assurance of QUALITY

PARK & TILFORD DISTILLERS, INC., NEW YORK, N. Y.

Distributors: THE HOUSE OF STOVER, 2035 17th St. N.W.

Huge Flying Boat Battles 6 Nazi Planes

Two of Foe Downed, London Says; 4 Ships Sunk, Berlin Reports

By Frank R. Kelley.
Copyright by New York Tribune, Inc

London, April 4.—A 25-ton British flying boat—a militarized version of the Empire seaplane which flew mail in peacetime from Southampton to New York over the north Atlantic route—defeated six of Germany's newest and fastest bombers, Junkers 88, in a spectacular battle near a British convoy off the coast of Norway yesterday.

Machine gunners aboard the flying boat, one of the Sunderland class known as "flying battleships," shot down one Junkers in flames and damaged another so badly that it landed in Norway, where the crew was interned after setting fire to their plane. With some of its controls shot away and its 25-year-old captain and 20-year-old second pilot slightly wounded, the Sunderland flew 200 miles safely home.

Three Trawlers Strafed

German war planes also attacked three Aberdeen trawlers, the Corennie, the Delilah and Gorspen yesterday. The Gorspen was abandoned by its crew but was afloat when last seen. The crews of the Corennie and Delilah replied to the attack with machine gun fire and the raiders fled when British planes appeared.

The flying boat which tackled the Nazis yesterday had chased a lone raider, attacking the convoy earlier in the day. An hour later four Junkers 88 planes tried to bomb the convoy, but were driven off to the east by antiaircraft fire from warships and armed merchant vessels.

Soon six Junkers 88s appeared. Two of them attacked the Sunderland, whose pilot took it down to 100 feet above the wave tops to avoid an attack from below. The flying boat gunners stood at their stations amidships and in the tail turrets. For two or three minutes as the British and German planes flew parallel, the rear British gunner swerved his four machine guns from beam to beam and the gunners amidships swung their weapons to each side of the enemy.

The Nazis seemed to have enough of it and climbed to 1,500 feet to watch while the four remaining Junkers closed in with a hail of bullets. The British rear gunners held fire until the four attackers were 100 yards away, then let fly with all four guns. The leading Junkers turned swiftly and spun down to the sea in flames. Another Junkers came on but veered after receiving a cascade of bullets in one engine. It was this plane which came down in Norway.

Meanwhile, one of the two Junkers circling overhead, took a hand and started to bomb the Sunderland. Four bombs went wide of the mark. Soon the German planes withdrew and the Sunderland, the first British flying boat to have been in combat, turned homeward.

Nazis Claim 4 Ships

By the Associated Press

Berlin, April 4.—About 40,000 tons of British war and merchant ships were destroyed or damaged by German air raids on British convoys and other shipping yesterday afternoon, the German high command reported today.

Its communique said:

"In the west no special development.

"In the northern North Sea and off the British east coast, German fighting planes in the afternoon of April 3 attacked British war vessels, convoys and armed merchant ships.

"Despite recurring air fights with British chasers and hectic antiaircraft defense from war vessels as well as merchantmen, the German attackers succeeded in scoring definite success.

"One destroyer, one outpost boat and two merchant vessels composing a total of 17,000 tons were seriously damaged.

"Three outpost boats and one merchant ship of 5,000 tons were destroyed by fire and bombs. Furthermore, one outpost boat and three freighters totaling 17,000 tons were damaged.

"Two German planes made forced landings. The crews were rescued. One plane is missing. One British pursuit plane was shot down in an air fight."

News of Capital Night Clubs

By Mary Harris

HELLO, PROSPERITY! All the night spots have been sailing along in a strong prosperity breeze for the last couple of weeks. Easter Week was fine, naturally, but patronage has been just as big this week. That springtime urge to "go places" is getting in its work.

ONE THOUSAND sessions in the Anchor Room have just been completed by Matt Windsor, pianist-accordionist-singer. Matt asks us to say "Thank you" for him to all the folks who've been coming to Anchor so regularly during those thousand sessions.

GOLDEN MR. DUFFY. George Duffy, whose "Golden Music" opened at Shar-Zad last night, just had to be a musician. As a tyke, he was a neighbor and hero-worshiper of Ted Lewis ("Is Everybody Happy") in Circleville, Ohio. He played in the high school band, at the same time organized a dance band of his own with Maestro Lewis' encouragement. From this start he stepped into the berth of pianist and arranger with Jack Miles, Cleveland orchestra leader.

GRAY GORDON PICTURE SHOW. *Gray Gordon and his orchestra (Metronome Room) went on a combined sight-seeing tour and picture-making expedition the other day. Eight of the boys had cameras and between them they snapped 2,000 feet of film. This miniature "Gone With the Wind" is soon to have a preview and if you're very nice to Gray when you visit Metronome, maybe he'll ask you to see the opus.*

NEW LIDO-LA CONGA. Versatile Louis Calvi, owner of the popular Lido, has delighted and surprised the town with his new spot, a three-in-one combination of Italian, French and Latin-American restaurants and a supper dance rendezvous as well. Supper dancing is in the South American Room to the spirited rhythms of Angelo di Bella's rhumba band that formerly held forth at the Stork club. Dinner music is played in the French Room, with songs by Germaine Gitoux.

CLAIRE MARTIN, baby-faced singer with George Duffy's orchestra at Shar-Zad

PUNCH AND JUDY *will cavort in the Shoreham Blue Room next week. Their manipulator will be piquant Grace Brysdale, prettiest puppeteer in the profession. Tenor Garfield Swift will also join the show. The irrepressible pony, "Baby Doll," and "Texas Tommy" will be held over.*

ROAMIN' IN THE GLOAMIN.' To the Robin Hood and find Alan Christian Puryear very chipper after a trip to Alabama where he attended the weddings of two of his cousins, Lynn Allison delighted with her new coast-to-coast broadcast and Tommy Johnson telephoning his folks in Wilkes-Barre to find out whether they were flooded. The Johnson family was strictly all right . . . Around to the King Cole Room just as Owner Vincent Gallagher arrived from Richmond. He was pleased to hear that his stolen car had been recovered up at Fairfax, Va., but wondering what shape it was in . . . Over to the Rainbow Room. Find the whole orchestra out in the lobby smoking like mad. They'd just received cartons of cigies from Commander Russell H. Sullivan, of the U. S. S. Texas . . . Sneak into the Hi Hat and find Angie Rodante wearing a white orchid and giving the indigo treatment to "What's the Matter With Me?" Not a thing, Angie . . . Down to Mayfair. The Rhythm Boys sounding off on trick tunes, but so sorry they're leaving Washington next week. "Admiral" Jimmy Byrd planning to get Art Barker's trio later in the summer after Lyle Smith's fine unit which begins next week . . . Over to the Pall Mall and see Denny Scudder knocked flat in the "Boompsa-Daisy." The next time his playful partner tried to give him the "boompsa," he rushed to the ringside and sat down in despair.

LOVELY LOTUSEERS. *Revue costumes at the Lotus this week are the prettiest ever. The Mil-Ray dancers wear golden garden hats and gold and yellow chiffon in the "Sunrise Fantasy." Jean Savage is a picture in a formal of rose, pink and petunia chiffon. Dancer Taras wears a stunning black velvet embroidered with big white birds and a white bird in her hair.*

MUSIC WITH A LIFT. The whirligig treatment that Dick Koons' Mayflower Lounge orchestra gives to "Friendship," hit of "DuBarry Was a Lady" . . . Hawaiian music by the Neptune Room's Swing Islanders. It's Hawaiian music that's better than Hawaiian music, thanks largely to Jack Torry's hot trumpet . . . Lounge Riviera's artful trio, Adele Van, Jimmy Nichols and Ray Donahue, singing the thrilliest version of "My Last Goodbye" that you'll ever hear . . . The dreamy interludes of Sasha and Ralon in La Salle Versailles . . . Even if you don't like "Faithful Forever," you'll love it as sung by Lou Franco at the Madrillon . . . Absolutely any of those satiric ditties done by Eddy Mayehoff, of the Cafe Caprice. The boy's a raconteur!

CASINO CUT-UPS. *'It's a gay show at the Casino Royal this week. Ysaye and Wellington do a trick "Chair Dance." Walter Behr has an impersonation range from Shirley Temple to Cab Calloway. Huey Liang sings splendidly as always, but is stingy with his encores.*

BIG COUNTRYSIDE WEEKEND. With April here all of the countryside spots are getting a great play from diversion seekers who want to drop off a drive with a good time . . . Down at the Gay 90's you'll find a full floor show headed by Bob King and Maxine Moore, lively dance music by the hot-cha Al Oddone . . . Tonight is "Swing Night" at River Bend, with all numbers specially concocted by George Stein, Lee Mason and Harry Echols. The River Bend chef does some swell concocting on those chicken dinners, too . . . In Bill Downer's 12-piece outfit the Nightingale has one of the biggest and best dance bands in these parts. The Nightingale remains open on Sundays for dancing . . . Out at Del Rio you'll find Maxine Patrice and her sunny dance rhythms.

FOOD PLUS. *For savory tid-bits and tall, cool drinks in a quiet soothing atmosphere, the Harrington Tavern is in a class of its own . . . For that get-together atmosphere, try Maynard's shrimp feasts and piano-drum rhythms. Maynard's opens at five on Sunday afternoon.*

RESORTS

Wildwood, N. J.

WILDWOOD, N. J.
WORLD'S FINEST AND SAFEST BEACH
GOLF — TENNIS — DANCING
For Booklet Write Bureau of Publicity.

ROBIN HOOD
Delicious Foods
COCKTAILS 25c
Entertainment by
LYNN ALLISON
TOMMY JOHNSON
EDDY WHITSEL
For Cocktail Hour and Evenings 'Til Closing
1422 K St. NA. 1662

NEY DISTRIBUTING CO., INC.
WHOLESALE—RETAIL
903 PA. AVE. • NA. 7951

Fairfield Distilled
DRY GIN
100 Proof
—and to our best knowledge, the ONLY 100 PROOF GIN IN WASHINGTON. Distilled by the largest distillery in the East . . . made to sell for $1.59 Quart. AND REMEMBER, THIS PRICE IS FOR
Friday and Saturday Only
FRIDAY AND SATURDAY ONLY
1.09
FULL QUART

WINSLOW for PAINTS
Winslow's Pure House Paint has the ingredients which make it QUALITY paint.
922 N. Y. Ave. NA. 8610

DICK'S GRILL
1219 F ST. N.W.
THE STEAK & CHOP HOUSE
Our Sizzling Steaks and Ham Steaks Are Second to None

PETE MACIAS
HIS DANCEABLE RHYTHM
and ADELE VAN
Lovely Songstress
Dancing 9 to 2 a.m. No cover or minimum charge except Sat. after 9:30 p.m.—$1.50
LOUNGE RIVIERA
2400 SIXTEENTH ST.

RIVER BEND
ON MT. VERNON MEMORIAL HIGHWAY
ALL-SWING NITE
TONIGHT
GEORGE STEIN AND HIS ORCH.
Alex. 3133

La Salle Versailles
at L'Escargot
1126 Connecticut Avenue
The chic new supper rendezvous
BURRUS WILLIAMS
and his Continental Orchestra
JEAN CATHON
French-American Singing Star
Reservations, Lee, NAtional 1177
NO COVER CHARGE

MAYNARD'S
WANTS TO SEE YOU!
New Location—1508 14th St. N.W.
SHRIMP FEAST EVERY NITE............ 25c
ANY Drink in the House 25c
Good Food—Entertainment—Dancing
"SEA FOOD MY SPECIALTY"

Richmond Highway (Route 1)
8 Miles South of Alexandria
The NIGHTINGALE
Dance to the Sweet Swing of
Bill Downer's Orchestra
Open 9:30 to 1 Nightly
Except Monday
Reservations—TEmple 4660

UNDER NEW MANAGEMENT
CLUB GAY 90'S
3 miles south of Alexandria, Va. on Mt. Vernon Boulevard
Featuring the Sweet & Swing of
Don Carmichael & His Orchestra
MAXINE MOORE, Songstress
BOB KING, Master of Ceremonies
Open from Dusk to Dawn
FLOOR SHOW WEEK-ENDS
75c Min.; $1 Sat. ALex. 0913

DINE-DANCE
In the RAINBOW ROOM
MEYER DAVIS' Famous Music with MILT DAVIS at the NOVOCHORD.
Dancing 5 to 9 and 10 to 1
No cover (except Sat.)
7 Course Dinner $1.00
Hamilton Hotel
Rainbow Room
14th and K Sts. N.W.
PARKING-NO CHARGE FROM 5 P.M.

CASINO ROYAL
Washington's Smartest Chinese-American Restaurant
Luncheon Cocktails
11:30 to 3 P.M., Noon to 7 P.M.
35c 25c
Wally Wanger's B'dway Revue
3 Shows Nightly
Matinee Saturdays
Dancing 7 P.M. to 2 A.M.
Dinner 60c
NO COVER CHARGE
14th at H St. NA. 7700

CAFE CAPRICE
Roger Smith Hotel
PENN. AVE. at 18th
EDDY MAYEHOFF
. . . YOUR UNPREDICTABLE HOST—makes you LAUGH at his clever impersonations—THRILL to his sophisticated songs—and DANCE to the sparkling rhythms of his orchestra.
Dancing Nightly and Sat. Afternoon
No Cover—No Minimum
Cocktail Hour Entertainment 5 to 7

OPENS TONITE!
Beautiful
CLUB
Esquire
On Marlboro Pike, 1 Mile from D. C. Line
CONTINENTAL FLOOR SHOW
Admission 40c
Telephone Hillside 0901

AHOY! PLEASURE SEEKERS
Spend a pleasant evening in the
ANCHOR ROOM
ENTERTAINMENT
MATT WINDSOR
EILEEN GEORGE
Entertain 5 to 7
9 to Closing
COCKTAILS from 25¢
HOTEL ANNAPOLIS

HI-HAT
Cocktail Lounge
Finest Drinks in Town
8 A. M.—7 P. M. 25c
Entertainment 'til 2 P. M.
No Cover or Minimum
SPECIAL LUNCHEON, 55c
7 COURSE DINNER, $1.00
AMBASSADOR
Washington's newest completely air-conditioned 500-room downtown hotel. Radio in every room.

CONTINENTAL REVUES
Twice Nightly—Incl. Sundays
NO COVER
DANCING TO 2 A. M.
SAT. $2
THE TROIKA
Dinner $1.50 or Supper
1921 CONNECTICUT AVE.
Res. Phone HAI. 4144

HARRINGTON TAVERN
A NEW STANDARD
An Old Tradition
SIR HARRINGTON invites you to enjoy the newest mixed-drink masterpiece served in the old time atmosphere of good fellowship.
Counter Service for Breakfast and Luncheon
HARRINGTON
Tavern
AUGUSTUS GUMPERT, MGR.
CENTRALLY LOCATED
11th and E Sts. N.W.

SharZad
THE GOLDEN MUSIC OF
GEORGE DUFFY
AND HIS ORCHESTRA
Featuring
CLAIRE MARTIN
DANCING
5-7
10-2
MINIMUM AFTER 10 P.M. $1.50 - SAT. $2
THE Carlton HOTEL 16th at K ME.2626

SPRING FROLIC Revue
FEATURING THE BEAUTIFUL
"8" MIL-RAY GIRLS
in a "Sunrise Fantasy" and a "Jitterbug Jamboree"
Other Star Performers
Mind Reading MYSTERY DOG "RAGS" He amazed them at the World's Fair
TARAS & MASTERS
Dance sensations from the Pacific
3 REVUES DAILY
1:00—7:30—11:45 P. M.
2 ORCHESTRAS. Continuous Dancing & Entertainment, 7 P. M. to 1:30 A. M.
BILL STRICKLAND'S SWING BAND, Tommy Suiter's Continental Trio
NO COVER CHARGE
LUNCH 45c (Sat. 50c)
DINNER 90c (Sat-Sun. $1)
The LOTUS
14th & N. Y. AVE., N. W.

THE little extra things that make a meal an evening or a moment's relaxation a memorable occasion, are yours in abundance in the Mayfair. Good food expertly prepared, atmosphere and surroundings that add to your pleasure. Entertainment that is casually smooth and smart.
Reopening Tuesday, April 9
LYLE SMITH'S TRIO
The Nationally Known Mayfair Cafe of all nations
Never A Cover or minimum CHARGE
13th at F

FOR THE BEST VALUES IN USED CARS TURN TO THE USED CAR COLUMNS OF THE POST

NATURE'S PROTECTIVE BLENDING PROTECTS THE BLACK DUCK

Out in the open, mother black duck would be helpless to protect her downy brood against hawk and crow

But mother duck and ducklings blend so perfectly with the marsh grass it takes a bright eye to see them

CALVERT'S PROTECTIVE BLENDING
protects the fine flavor and character of Calvert Whiskey

Every drop of Calvert Whiskey reflects the untiring efforts, the constant vigilance, the artistry, of a select group of master-blenders who are responsible for Calvert's Protective Blending. This protects Calvert quality.

Try Calvert next time, in your favorite cocktail or highball, and see for yourself just what Protective Blending does to this famous whiskey... how much it adds to your drinking enjoyment.

CLEAR HEADS [CLEAR-HEADED BUYERS] CALL FOR Calvert

Milder • Smoother • Finer Flavor • due to PROTECTIVE BLENDING

BLENDED WHISKEY Calvert "Reserve": 90 Proof—65% Grain Neutral Spirits... Calvert "Special": 90 Proof—72½% Grain Neutral Spirits. Copr. 1940, Calvert Distillers Corp., New York

Hull Belittles Talk Canada Seeks U.S. Help

Ontario Aide's Remark Called Nondescript; Welles Denies Charges

Only a week after President Roosevelt had advised Americans to take with three grains of salt all propaganda from abroad at the present time, two Government officials yesterday took sharp issue with statements emanating from other countries.

Official determination to maintain this Nation's neutrality brought these developments:

Secretary of State Hull branded as a nondescript utterance a declaration by the Attorney General of Ontario that Canada's prime task is to bring the United States into the war on the side of the Allies.

Undersecretary of State Welles termed "fantastic nonsense" the Berlin reports that a map of a revised Europe played a part in the recent discussions between Welles and Premier Reynaud of France.

Senator Vandenberg (Republican), of Michigan, pressed for a Congressional investigation of the German "White Book" charges that American diplomats gave assurances of American participation in later phases of the war.

"Fantastic Nonsense"

Secretary Hull's reaction to the speech of Gordon Conant, the Ontario attorney general, was expressed at his press conference. The Secretary declared that no nondescript utterances of minor officials or individuals abroad have anything remotely to do with the policies of this Government at home or in its international relations.

Photographs have been published showing Welles and Premier Reynaud conferring, while in the background is a map allegedly picturing the Allied war aims. Welles said in a statement last night:

"Various allegations concerning a map which is shown in the photograph of M. Reynaud and myself are fantastic nonsense. At no time during the course of my interviews in Paris or in any other capital I visited was any reference made to any maps. I never even looked at any map which may have been in M. Reynaud's office."

On Capitol Hill there were earlier reverberations.

Projects Called "Bait"

Senator Holt (Democrat), of West Virginia, declared in criticizing the Conant address, that there are "forces abroad and forces in America, forces in Washington and forces in the Diplomatic Corps of America to get us into war."

He said Conant's offer of settlement of two Canadian controversies with the United States—over the St. Lawrence waterway and the Alaskan highway projects—was "bait" to get America into the war, but that this country recognized it as such.

Holt assailed the United States Minister to Canada, James H. R. Cromwell, calling him a "tea hound" diplomat "who paid $50,000 for his job," an apparent reference to Cromwell's contribution to the Democratic campaign fund in 1936.

Cromwell recently made an address supporting the Allies in their war against Germany. The talk drew a rebuke from Hull.

Before Holt took the floor Senator Vandenberg had urged the Senate to order a speedy investigation of the Nazi "White Book" charges. He supported the plan for a special seven-member investigating committee, proposed by Senator Clark (Democrat), Missouri, to look into all war propaganda activities.

Vandenberg said he accepted at face value the denials of Hull and William C. Bullitt, Ambassador to France, that Bullitt had said the United States would join Great Britain and France in fighting Germany. This statement was attributed to Bullitt in purported Polish papers the Germans said they seized in Warsaw.

Nevertheless, Vandenberg said his mail reflected "considerable restlessness and anxiety over the maintenance of our ultimate neutrality in the light of recent events."

Holt quoted at length from the speech made by Conant, the Canadian official. He asserted that Conant said it "is gratifying to know that while Mr. Cromwell's speech was officially, and perhaps necessarily, repudiated by Mr. Cordell Hull, the American statesmen have not disguised the fact that he expressed American opinion accurately, if imprudently."

Holt declared that Americans were not "responsible for the Cromwells and the Bullitts and the other tea hounds that are representing this country."

SEAFOOD TIME
IS
HOGATE'S TIME
Lunch 11-2 P. M.

Choose From:
ROAST SIRLOIN OF BEEF
OYSTERS A LA KING
BROILED CHESAPEAKE SHAD
FLORIDA LOBSTER au GRATIN
SHRIMP CREOLE with RICE
PANNED FILET OF SEA BASS
CRAB CAKE
FILET OF FLOUNDER
FRIED OYSTERS
BROILED SWORD FISH
FRENCH FRIED SHRIMP
ROCK LOBSTER a la NEWBURG

The Above Includes:
Potatoes O'Brien, Fresh Lima Beans — 50c — Rolls and Butter, Coffee or Tea

★ A far greater selection is offered for Dinner

For Party Reservations
Call RE. 3813

Hogate's
Unrestricted Parking
9th & Maine Ave. S. W.

First Ace Of New War

Associated Press WIREPHOTO

EDGAR "COBBER" KAIN, a New Zealander, is considered by Britain as the first "ace" pilot of the present war. He is credited with having shot down at least four enemy planes. In a recent battle in which the R. A. F. claimed to have bagged seven German planes, Kain brought down one, then, slightly wounded, he landed by parachute

Paris Communists May Be Executed

TREASON, from Page 1.

the sun rises before entering.

Under the proposed decree, concentration camps for arrested Communists would be transferred from the Paris district to North Africa.

The decree also would reinforce the squads of police which are assigned to investigate both Nazi and Communist propaganda rings in France.

Yesterday a military court imposed sentences of five years each upon 36 former Communist members of the Chamber of Deputies on conviction of disseminating Communist propaganda. Eight others received suspended sentence, but lost their civil rights and must pay fines. Nine of the former deputies, convicted in absentia, will be tried later for treason. They have escaped arrest.

The Communist Party has been banned in France since the start of the war, and measures against members of the outlawed party have been increased steadily.

Reynaud to Ask Vote

By Roy P. Porter,
Associated Press Staff Writer

Paris, April 4.—Premier Paul Reynaud, yielding to a Radical-Socialist demand that he reinforce his political position or resign, agreed tonight to a second test of his "win the war" government in the Chamber of Deputies.

The Premier approved the chamber party group's request for a general debate under two conditions: First, that it come after a secret Senate session scheduled for next Tuesday; second, that it be before the legislators recess to attend provincial council meetings, probably at the end of next week.

Political sources said the Radical-Socialist deputies, who form the second largest group in the Chamber and are well to the right of the numerically dominant Socialist group, are anxious to see if the Premier can increase his majority over the clear majority of one ballot he obtained on March 22, just after he took office. Since then enough deputies have changed their stand to give him a paper majority of 17 votes.

The Radical-Socialists gave no indication of what support might be expected from them when the new vote is taken, probably next Thursday or Friday. A section of the party and other groups farther to the right have objected to inclusion of Socialists in the Reynaud government.

STATEMENT OF THE CONDITION OF THE
American Surety Company of New York, of New York, N. Y.
On the 31st day of December, 1939, as required under Section 847 of the Code of Law for the District of Columbia.

INCOME.

Net premiums	$10,027,313.42
Total interest and rents	1,173,135.39
Other income	108,492.56
Total income	$11,308,941.37

DISBURSEMENTS.

Net amount paid policyholders for losses	$2,137,220.91
All other disbursements	8,077,286.03
Total disbursements	$10,214,506.94

ASSETS.

Real estate	$8,300,000.00
Bonds and stocks	16,938,725.47
Cash in company's office	15,676.56
Deposits in banks	3,260,941.92
Premiums in course of collection	1,818,486.18
Interest and rents due or accrued	23,446.36
All other assets	196,966.41
Gross assets	$32,553,142.93
Deduct assets not admitted	5,923,894.76
Total admitted assets	$26,629,248.16

LIABILITIES.

Total unpaid claims	$4,707,325.96
Total unearned premiums	6,192,656.33
Other liabilities	2,391,902.75
Capital paid up	7,500,000.00
Surplus over all liabilities	5,837,363.13
Total	$26,629,248.16

NET PREMIUMS WRITTEN DURING THE YEAR.

	Total.	District of Columbia.
Auto liability	$1,023,302.13	$2,711.40
Liability other than auto	729,073.37	1,391.54
Workmen's compensation	1,037,856.84	3,233.81
Fidelity	3,694,380.69	40,239.33
Surety	2,545,945.45	90,204.79
Plate glass	125,420.87	504.32
Burglary and theft	493,389.56	2,054.23
Auto property damage	311,867.82	1,060.08
Auto collision	9,065.02	—11.56
Property damage and collision other than auto	97,091.87	11.98
Totals	$10,027,313.42	$141,390.82

A. F. LAPRENTZ, President.
C. H. HALL, Secretary.
Subscribed and sworn to before me this 2d day of April, 1940.
(Seal.) B. L. REHBERGER, Notary Public.
Notary Public, Kings County. Kings Co. Clerk's No. 343. Reg. No. 1015. New York Co. Clerk's No. 113, Reg. No. 1-R-134. Certificate filed in Westchester County. My commission expires March 30, 1941.

L. BERT NYE
Manager
Paul N. Cherry, Asst. Mgr.
Suite 824-829, Southern Bldg.

Nazis Let Chance Go By, British Say

IRONSIDES, from Page 1.

seven months to prepare—of course, the Germans may try," he answered frankly. "Certainly you cannot trust the weather in the low countries in the early spring. But 'Jerry' is mounted and ready. We figure he has somewhere around a million of his finest troops drawn up on the eastern borders of the low countries.

"But you must understand there are a number of reasons why this great force is kept intact and mounted. Besides its very real threat, it gives the enemy easy control of his active troops. He can handle every phase of troop life more efficiently when his men are kept in the battle area.

"But it is a question of how long can he keep them 'mounted' and on their toes? It might be argued that sooner or later he must attack or his morale will weaken. But that is for him to decide."

I asked Gen. Ironside how he felt about the possibility of action in the Balkans this spring or summer. He replied:

"Certainly Germany has no real front on any Balkan borders at this moment. It would weaken her terrifically if she did attempt to build two fronts as in the last war. All she had to do then was shuttle her reserve divisions from one front to the other as the need arose.

"But her railroads were far better then and she had the necessary trained reserves. And here again, the Balkan armies now are better prepared.

Needs the Neutrals

"Germany is almost surrounded by neutrals whom she is doing her best to use as supply bases. She wants to neutralize them all but at the same time keep them under her domination. She may feel it is better to try this by pressure rather than straight military force."

"And Soviet Russia?" I asked.

"Russia has had some rather disastrous experiences fighting wars at the end of her far-flung railroad lines," he replied. "We know her whole transportation system has suffered, and she has had some fairly good lessons in Finland as to what modern war is. She had grave difficulty feeding parts of her civilian population while the war was on.

"There are some who even think the whole Finnish settlement was little more than a truce."

Gen. Ironside turned back to the Western Front:

"Whoever breaks through the great defensive system there must at once begin to improvise," he declared. "Frankly, the Germans are not good at that. They can plan a great campaign to the last detail, but they cannot quickly improvise.

Britain to Invoke A Total Blockade

BRITISH, from Page 1.

porters probably none was more significant than his elucidation of Britain's atitude toward neutral nations which he said on the one hand were subjected to military pressure from Germany and on the other to economic power of the Allies.

Crux of Difficulties

Therein he summed up the position of the Allies which have found themselves hamstrung in this war by strict liberal observance of the rules for which they say they are fighting. In this connection the passage from the premier's speech is worth citing:

"Although we shall never sink to inflict injury or loss to the neutrals and although we are anxious to keep all rules, it cannot be expected that we will allow Germany indefinitely to profit by our scrupulousness or draw aid and comfort from the neutrals who are not free agents and who know in their hearts that whatever we may say our victory spells victory for them, whereas our defeat would doom them to slavery.

"In the past the most powerful weapon this country has ever exercised has been the blockade and today it is no less effective than it used to be. Of course you must remember that it is a long-range weapon and that its effect is neither complete nor immediate. The very fact that we are trying to have consideration for the rights and for the interests of neutrals means that we are to some extent hampered in our operations and that leaks and loopholes are left.

"But you may take it from me that one by one these leaks and loopholes are being stopped and as the war goes on the strangling effect of the blockade will more and more drain the life blood from the enemy."

Admits Neutrality Breaches

In preparation for the period in which a wave of diplomatic protests may be expected from the neutrals before total war breaks out between the opposing forces, Chamberlain conceded that at some times Britain had committed a "technical breach of neutrality—sometimes by accident and sometimes not," but he declared that there was all the difference in the world between the Allied action which had destroyed neither life nor property and the "brutal, callous and wicked proceedings" on the part of Germany who had sunk neutral ships without warning, and left their crews to save themselves.

Germany's behavior in this war, he said, had left that country without a "friend in the world." But this was war, said Chamberlain, declaring that in his opinion there was more margin for the shocks of war in this democracy than in the more prepared and more regimented Germany.

APRIL SALE OF PIANOS

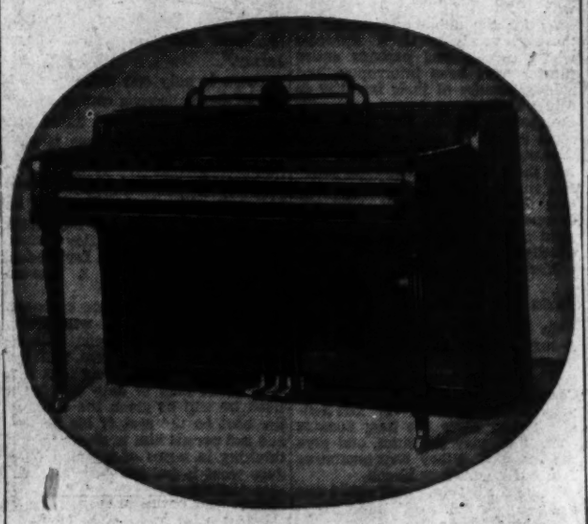

SUMMER is almost here and we find ourselves with entirely too much inventory on hand to carry into the hot months. We must cut this stock down quickly and to do it we are reducing prices on every floor sample and reconditioned piano in our store (a few items restricted by the manufacturers excepted). Included are spinets, consoles, baby grands and small uprights of such makes as Knabe, Wurlitzer, Estey, Fischer, Weber, Krell, Steinway (used), Kimball, etc. —the cream of our floor stock offered at reductions that make it worth your while to buy now.

VERY EASY TERMS

You can buy any of these instruments without making a down payment unless you wish to and on easy monthly terms to fit your budget.

CALL NATIONAL 4730

Kitt's
1330 G Street

Swedes Say They'll Resist 'Buy-Up' Drive

Hold Neutrality Forbids Sale of All Ore to Britain

By the United Press

Stockholm, April 4.—Sweden will resist any British effort to buy up her exportable iron ore output as a means of starving the German war machine, officials intimated today while an Anglo-Swedish trade group consulted here.

Reports that Charles Hambro, of the British ministry of economic warfare, now in Stockholm, had asked an increase in ore shipments to Britain under the two countries' trade pact of last January were denied in official circles.

The joint commission, it was said, merely is discussing practical application of the treaty's terms.

"Sweden intends to pursue a policy of strict neutrality and therefore she will resist all attempts to jeopardize this position," an official said.

"Sweden is most determined to keep out of this new trade war."

Informed quarters doubted reports originating abroad that Germany contemplates sending 400,000 troops across the Baltic to protect her Scandinavian ore routes.

There have been reports that Germany had canceled all consignments of Swedish ore en route by rail to the Norwegian port of Narvik on the North Sea, assembled a fleet of small craft at German Baltic ports and advised the Scandinavian nations that she had several hundred thousand men ready to embark for Scandinavia if necessary.

Boy, 8, Hurt in Fall

Falling over a banister from a height of five feet at the Wallach School yesterday, 8-year-old Joseph Thomas, of 704 E street southeast, was taken to Providence Hospital with a broken arm and a hip injury.

Save Time • Save Money on Streamliner COACHES

Only 39¾ hours between Chicago and the West Coast—and you save on rail fare by riding in a modern Coach which features deep-cushioned reclining seats, soft blue night lights and free pillows.

to CALIFORNIA ON THE "CITY OF LOS ANGELES"

You will enjoy moderately priced "coffee-shop" meals in the smart Diner-Club Car which also serves as a recreation car for Coach passengers . . . Registered Nurse-Stewardess service available to all passengers.

• • •

One way in Coaches between Chicago and Los Angeles . . . . . $39.50 plus $3 "extra Streamliner fare."

"City of Los Angeles" Streamliners depart every third day from Chicago for Los Angeles; also every third day from Los Angeles eastward.

FOR FULL INFORMATION MAIL COUPON

Union Pacific Railroad, 300 Nat'l Press Bldg., Phone Republic 0600 — or — Chicago & North Western Ry., 723 Woodward Bldg., Phone Republic 1991, Washington, D. C.

Send complete information, including free illustrated literature, about train service to.....
Name.....
Street Address.....
City-State.....
☐ Tell me about Escorted, All-Expense Tours

North Western-Union Pacific
Route of the Streamliners and Challengers

Post Advertising Brings Results!

DON'T DEFER THE PURCHASE

DEFER the PAYMENT

April is the Diamond Month.. at ROSS!

Diamonds—The April Birthstone

WEAR A DIAMOND FOR LUCK AND SUCCESS

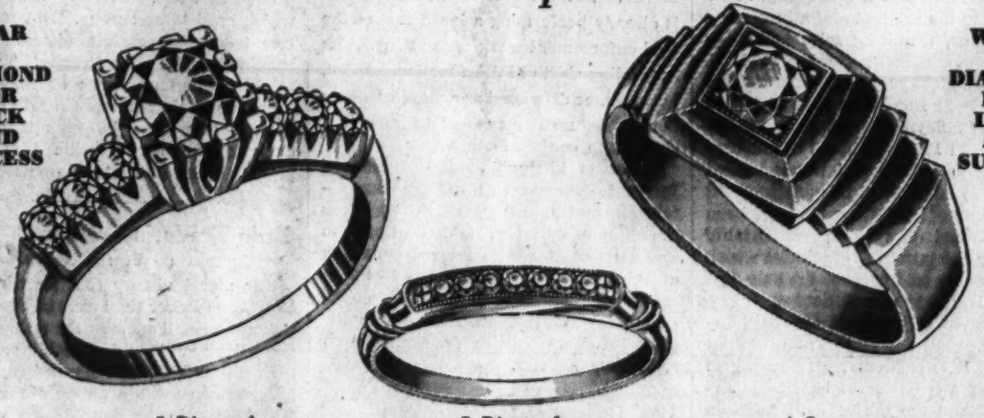

WEAR A DIAMOND FOR LUCK AND SUCCESS

7 Diamond ENGAGEMENT RING $75
Set with 7 brilliant diamonds—3 on each side, a lovely full cut diamond in the center. 14K gold.
No Initial Payment—Convenient Terms

7 Diamond WEDDING BAND $25
Set with cut diamonds—not chips. Modern mounting of hand-fashioned 14K gold.
No Initial Payment—Convenient Terms

A Smart MAN'S DIAMOND $75
Unusual combination of satin and burnished gold, 14K yellow gold, surmounted by a flashing full cut diamond.
No Initial Payment—Convenient Terms

Other Diamonds up to $1,000

Open a Charge Account — Convenient Deferred Payments —No Extra Charges at Ross.

ROSS
1331 F STREET
Jewelers Opticians

Ross allows the full purchase price on your old diamond at any time, when traded in on a larger diamond.

The Washington Post

Registered in U. S. Patent Office.

An Independent Newspaper.
(Published every day in the year.)

Eugene Meyer, Publisher.

The Associated Press is entitled exclusively to use for republication of all news dispatches credited to it or not otherwise credited in this paper and local news of spontaneous origin published herein. Rights of republication of all other matter herein are also reserved.

New York Office ..... 270 Madison Avenue
Chicago Office ..... 360 North Michigan Avenue

Subscription Rates Effective With Issue of December 31, 1939.

CARRIER DELIVERY

District of Columbia and Suburban Areas:

Daily and Sunday Editions ..... 18 Cents Per Week
Daily Editions Only ..... 10 Cents Per Week
Sunday Editions Only ..... 10 Cents Per Week

BY MAIL—PAYABLE IN ADVANCE.

Maryland, Virginia, West Virginia and North Carolina

Daily and Sunday	Sunday Only	Daily Only
One year ..$10.50	One year $5.25	One year....$7.00
Six months 5.50	Six months .. 2.75	Six months . 3.75
One month 1.00	One month .. 50c	One month . 70c

Other States, Mexico and Canada

Daily and Sunday	Sunday Only	Daily Only
One year ..$12.00	One year.....$5.50	One year....$7.50
Six months 6.50	Six months .. 3.00	Six months.. 4.25
One month 1.10	One month .. 50c	One month.. 75c

Rates to Foreign Countries not listed will be furnished upon request.

Entered at the Postoffice, Washington, D. C., as second-class mail matter.

TELEPHONE NATIONAL 4200

Friday, April 5, 1940

Aristides Of Milwaukee

The mistake made by Daniel Webster Hoan, for 24 years Mayor of Milwaukee, seems to have been that he remained in office too long.

Under Mayor Hoan's long leadership Milwaukee has become famous as one of the very best-governed municipalities in the United States. Appreciating that fact and giving credit where credit was due, the voters of that city regularly returned Hoan to office. The fact that he belongs to the Socialist Party was no more a handicap in his case than it has proved to be an obstacle in the somewhat similar case of Mayor Jasper MacLevy, of Bridgeport, Conn.

But time takes its toll even of gratitude. The people of Athens got tired of hearing Aristides called the just and the people of Milwaukee apparently got tired of Daniel Webster Hoan for no better reason. Hoan, the Socialist, had nothing to offer them, but a continuation of a satisfactory status quo. The youthful Carl F. Zeidler could offer them the earth with a little white fence around it, and did so in an attractive tenor voice. So the people of Milwaukee went to the polls last Tuesday and elected Zeidler to the place so long and so honorably filled by Hoan.

"This boy Zeidler," said Hoan, emerging from the electoral snowdrift, "has promised everything in Milwaukee. It was promises against accomplishments. It looks as though the people took the promises."

Mayor Hoan is not the first Daniel to deliver an irrefutable judgment.

Goodwill Industries

Five years ago this spring a group of public-spirited citizens introduced the Goodwill Industries plan to Washington. The accommodations then were a tiny one-room shop and the stock-in-trade consisted mostly of faith.

Today, expanded many times over, this self-supporting enterprise gives regular employment to over 100 handicapped but competent workers in refurbishing old clothes, worn-out shoes, broken furniture and other contributed household furnishings. Out of the proceeds of the sale of these renovated articles come the wages of the workers.

Each successive year has brought new additions to the original plant, increasing contributions, mounting sales and more hours of employment given. In 1936, the first complete year of functioning, the local Goodwill Industries created 85,000 hours of employment and paid $23,000 in wages. In 1939, the hours of employment rose to 210,000 and wages totaled $64,000. In addition to this achievement many people of modest means have been better clothed and more comfortably housed by the purchase of articles which can be cheaply sold because the only cost involved is that of reconditioning.

The growth of the local Goodwill Industries would be notable in any line of business. It is particularly satisfying in the case of a constructive charitable enterprise. And the project will continue to grow, and to carry out its purposes on a broader basis, as more and more Washingtonians become aware of its good work, not less admirable because inadequately advertised.

Churchill To The Fore

Whatever the ultimate significance of this week's shake-up in the British cabinet, its immediate importance lies in the fact that Winston Churchill emerged from it with greatly enhanced powers.

Churchill remains first lord of the admiralty, but, in addition, he will henceforth exercise general supervision over the army, the air force and the ministry of supply. The promotion is a deserved tribute to the ability, energy and resourcefulness of this 65-year-old scion of the Duke of Marlborough. It also indicates that the differences between Chamberlain and Churchill, which kept the latter out of the government as long as Great Britain was at peace, are now forgotten in the interests of national unity.

Next to the premier himself, Winston Churchill has become the most important individual in the British war government. Both men, as Mr. Chamberlain again emphasized in his speech yesterday, are firmly determined to prosecute the war with ever-increasing vigor, and without any foreboding as to Field Marshal Goering's much advertised "decisive blow."

More Changes

Unlike the two preceding reorganization decrees the President's third reorganization plan involves no inter-departmental shifts of any sort. It deals entirely with internal adjustments designed for the most part to increase efficiency and eliminate duplication by bringing closely related activities under a more unified management.

Thus a new fiscal service is to be set up in the Treasury Department to take over a variety of functions pertaining to financing and fiscal activities. This service, to be headed by a Fiscal Assistant Secretary, will embrace the Office of the Treasurer of the United States, a Bureau of Accounts and a Bureau of the Public Debt.

The Fiscal Assistant Secretary is to be appointed under civil service laws, while one of the three existing offices of Assistant Secretary, now vacant, is to be abolished. The President states that this method of nonpolitical appointment is in accord with the policy of the Administration of bringing higher administrative positions within the career service. So far this policy has been largely one of promise. It is, therefore, gratifying to discover in the executive order one instance where the promise is being fulfilled.

Proposals to consolidate the Bureau of Fisheries and the Bureau of Biological Survey, both in the Interior Department, seem logical and appear to be justified on the ground that they will eliminate duplication of effort and provide improved service for the public. It is also clearly reasonable to bring into a single agency the Division of Marketing and Marketing Agreements of the AAA and the Federal Surplus Commodities Corporation of the Department of Agriculture.

The redefinition of the functions of the Administrator of the Civil Aeronautics Authority is designed to clarify his position in relation to the five-member board which serves as a regulatory and quasi-judicial agency. The changes are reported to entail only a limited modification of existing practices.

The feature of the reorganization order that is likely to arouse most public interest and possibly lead to controversy is that calling for abolition of the Federal Alcohol Administration. In his explanatory message, the President spoke merely of the desirability of correlating the functions of the FAA with the activities of the Bureau of Internal Revenue. But the executive order itself is a death sentence for the FAA.

In the interest of economy and efficiency there is a great deal to be said in favor of the change. The Bureau of Internal Revenue has had long experience in dealing with the liquor industry. Moreover, as the President points out, it is already performing a large part of the field enforcement work of the FAA. The impending shift of FAA functions cannot, however, be dismissed as a mere economy move, because it may lead to important changes in control methods.

It seems likely that the Bureau of Internal Revenue will display less reforming zeal than the FAA in regulating the liquor industry, and continue to direct its chief efforts toward collection of revenue. Thus people are likely to react to the abolition of the FAA on the basis of what they consider to be the probable effects of this development on regulatory policies.

Information Thanks

Every once in a while a radio program, comic strip or movie, sweeps the country leaving in its wake strange new expressions, ways of speech, mannerisms, haircombs, or whatever the case may be. "T'se regusted" and "Sez you" only recently passed out of current usage. "Confucius say," alas, is still with us. Thus it is all the more a relief that one amusement has been quite free of such inanities.

Besides elevating the three principal wizards, John Kieran, F. P. Adams and Oscar Levant, to the roles of national heroes, "Information Please" has set a vogue for factual knowledge, both general and abstruse, that may well leave a lasting effect on the land. In recognition of this *The Saturday Review of Literature* has made an award to that commercial program for "distinguished service to American literature."

In a current editorial the *Review* states that "people everywhere have taken the program to their hearts, for the program has served to bring the center of cultural and literary gravity closer to the people—closer perhaps than any single author or book."

While it is doubtful whether the results of this fanatical search for tricky information with which to stump the experts will result in any material addition to American culture, its effect will no doubt be beneficial on little Willie and Suzy in grade school. And even their elders may profit from the quest for knowledge. At any rate the fad is relatively civilized. Its only bad effect has been to create confusion in some minds as to the difference between information and knowledge, between bundles of facts and a body of understanding.

Back To Normalcy?

It was a good, strong fighting speech which Alfred M. Landon made before the Republican State Convention at Wichita yesterday. It was a speech which would be proof, were other evidence lacking, that the Presidential campaign is on. After all it is now only seven months until election day.

As is habitual in his speeches the Republican candidate of 1936 made a number of telling points. One of them, too easily overlooked, was his reference to the great advance in the political strength of the G. O. P. which has resulted from its pronounced local gains in the last four years. Another was Mr. Landon's scathing references to the maladministration with which the New Deal has bogged down much of its forward-looking legislation.

All of that legislation, as Mr. Landon says, is "threatened by loose finances, loose administration and loose language." And it is the widespread realization of the spread between promise and performance which justifies this speaker's claim that "the trend is our way."

Political trends, however, are rather indefinite phenomena. They not infrequently slow down, evaporate, or even reverse their course without consulting those whose business it is to study them. So unbridled enthusiasm in the G. O. P. camp is not to be expected from the wholly reasonable assertion that the trend at present is against the Administration.

The Republican Party, says Mr. Landon, "must show that it is prepared and ready to solve" the pressing problems of the day. It must, as he says, "select the strongest man"—on a democratic basis—as its candidate. But it must also show that it has objectives more stimulating and inspiring than the "return of good times" and the "return of prosperity," which Mr. Landon intimates is all that the American people want.

If trends mean anything it would seem evident that the country wants, deep in its national soul, a definite social advance rather than a return to any status quo. And of the two trends that is perhaps a good deal stronger than the one which seems at the moment to be running in the political interest of the Republican Party.

Taxing To Destroy

The Patman bill providing for punitive taxation of interstate chain stores would, in the opinion of Secretary Wallace, "discourage and prevent" efficient distribution and marketing. In a letter addressed to the chairman of the committee now considering the Patman bill, Mr. Wallace voiced the concern of the Department of Agriculture over the prospect of an increase in food distribution costs that would widen the spread between prices paid to farmers and paid by consumers.

Evidently the Secretary of Agriculture is convinced that chain store organizations have introduced economies into marketing that benefit consumers and producers alike. Possibly abuses exist which need to be curbed. But Mr. Wallace takes the sensible view that they should be dealt with directly. To resort to discriminatory forms of taxation to break up chain store organizations or to destroy any other business that has a demonstrated social value is an outrageous abuse of the taxing power.

Mule Trader's Contract

From the Hartford Courant.

The moral victory that former Sergt. York scored over the forces of Hollywood was not a small one. In the estimation of many laymen, it will probably raise him higher than his single-handed capture of 132 German machinegunners during the World War, for he stood off the glamour of the movie capital and the complexities of a Hollywood contract without so much as batting an eyelash.

It seems that they wanted to make a picture of his life's story, and Sergt. York thought it was a good idea. A little publicity now and then won't hurt the mule-trading business in which he is now engaged. But as soon as he saw the contract they had made out, he became as stubborn as one of his own animals. It was couched in formal language, with all the "and/or's" at the command of the lawyer, so that nobody but another lawyer could understand it, and some of them might have had trouble.

"That's not for me," said the former sergeant, returning the sheets of paper to the Hollywood officials, and there the matter rested. There was no moving him. Either Hollywood had to talk the language of the mule trader or there was no deal. The lure of bright lights and the glory of cinema fame could not sway him from his determination to do business without too much red tape and ambiguous phrases. What the sergeant wanted was a little more mule sense and a little less fuss, and he was probably right.

"Thrice Is He Armed"

Letters To The Editor

All communications must carry the writer's name and address, though pen names are permitted at the editor's discretion. In fairness to other correspondents brevity is requested. Letters are subject to condensation.

Medical Students

To the Editor of The Post—Sir:
I wish to commend Dorothy Thompson for her courage and sympathy in exposing the unfortunate plight of the American medical students who had been studying medicine in Scotland and who were unable to return because of the refusal of the State Department to grant them passports.

As Miss Thompson stated in her column of April 3, the great majority of these students are Jewish and it is for this reason that they were forced to leave these United States in order to study their chosen profession—a profession whose basic ideal is to help others. It so happens that I am personally interested in this problem because my brother is one of these students and I know and have first-hand knowledge of the unfair situation which exists in the American medical schools today.

My brother has for years had before him one shining ideal—to be a doctor and to relieve suffering to the best of his ability. It never occurred to him, or to us, that in this supposedly free and just country of ours, there would be this racial discrimination which does not allow young men and women to study as they will.

As for the unhappy situation of these several hundred students whose careers and perhaps entire futures have been interrupted and ruined because of their inability to return to Scotland, I cannot see why the medical schools here don't take some action. If each school would take one or two of these young men into their medical classes, the problem would be solved and I am certain that these students, who are determined to become doctors in spite of all obstacles, would make excellent ones.

E. P. L.
Washington, April 3.

Idea For A Mural

To the Editor of The Post—Sir:
A suggestion to the Fine Arts Commission:—

Why not a mural for the new Census Building based on the famous picture "The Spirit of '76?" Let Senator Tobey carry the flag; Senator Rush Holt play the flute, and give the drum to either Representative Dan Reed or Arthur Krock.

Yours for dramatic and significant art,
A. B. SUTHERLAND.
Washington, April 3.

Kind Deeds

To the Editor of The Post—Sir:
Under the caption, "Knights of Rock Creek," there appeared a letter in The Post of February 12 by one who signed herself "Lady from New Jersey," expostulating upon the kind treatment she received at the hands of a Washington policeman who, she claimed, showed courtesy and consideration befitting a knight of King Arthur's Round Table. The reader was left under the impression that such behavior was not the rule but the exception.

While it must have been a treat for the lady to have met up with such a good fellow, I was left with the thought that it would be nice to meet the "Lady from New Jersey."

There is only one difference between the policeman and a knight of King Arthur's Round Table and that is that the policeman is paid to render a little help here and there, while the knight of old did his stuff without pay. It might be observed that in that way the knight differed even from the Boy Scouts, who, all too often, look for medals whenever they help a woman across the street.

It is hoped that as more centuries roll by, the pendulum will swing back so that kind deeds will be done as a matter of course, with the frame of mind prevailing that if a Boy Scout fails to help a lady in need he will be given the order of the boot on the seat of his pants—and not permit him to stand around thinking in terms of a medal if he does what is but his duty as a decent individual

GENTLEMAN FROM WISCONSIN.
Washington, April 3.

Accuracy Of "Grapes Of Wrath"

To the Editor of The Post—Sir:
The picture "Grapes of Wrath" shows how well New York and Hollywood can collaborate in describing a West which never did exist. The only parts of the picture which are true to the West are the views of the country itself and the notes of the meadow larks which are recorded by the sound machine. I deeply appreciate this touch of nature. But the rest is out of focus just as New York's and Hollywood's pictures of the West are always out of focus.

The makers of this picture and the author of the book assume that a profitable majority of Americans will believe anything if it is dramatically presented. This picture asks us to believe that the mortgagee, the creditor in Oklahoma, not the duststorms, is the real villain. The picture does deliver a bit of artificial wind confined to a barnyard. There is much more wind out there.

We might forgive this if they had not asked us to believe that a mortgagee would send a man with a tractor to demolish the shack, which was the only security not yet blown away. It should be remembered that, according to the story, this was the item left for the money loaned to the poor Okie. When before did a loan shark ever destroy his own security?

Of course, we know that it would not have been as dramatic to portray the truth—that the sandstorm was the real devil which drove the poor farmers out before his creeping sand dunes. So we are told that hard-hearted creditors ran amuck and smashed up the shacks.

Then the scene shifts to California. Here again we coddle with dramatic necessity. It would not do to tell the simple truth that neither California nor any other State can suddenly find work for hundreds of thousands of Mother Nature's victims. So we are asked to believe that the trouble is human depravity again in the shape of vile racketeers, strikers and scabs, all for the purpose of grinding the Okies down to starvation.

If we Americans can believe all this nonsense, how can we expect people in other countries to doubt it? And what better propaganda could we possibly dish up to make plausible the babbling of the Communists who want to wreck our constitutional form of government?

The West has become accustomed to a synthetic picture of itself which New York and Hollywood says pays well at the box office. But will all America keep right on accepting pictures of its social order which even if half true would damn it as a failure?

Well-informed Americans know that not all of Oklahoma is the nest of loan sharks or a dust bowl and that not all of California is a strike-bound orchard full of thugs. We might add that not all the people of Brooklyn are in the business of murder for hire. Are we soon to have a movie of that to send to Hitler? As the Japanese gentleman said, I ask to know.

LOUIS MOLNAR.
Washington, April 3.

A Justified Complaint

To the Editor of The Post—Sir:
Under date of March 25, 1940, there appeared in your paper a display advertisement signed by Harvey S. Cobb, attorney for the Press Cafeteria, which contained statements which seem to us to appeal to race hatred and race prejudice.

Lynchings, race riots and mob violence have been caused by wild and unfounded rumors of colored men attacking white women. Washington, the Capital of the Nation, in which more than one-fourth of the population is colored, cannot afford racial antagonism and ill feeling.

In the advertisement in question the use of the words white and colored subtly argues that the alleged infractions of good order and decency were made more heinous because of the color of the persons involved. This, of course, is not true under our system of democratic justice and such false implications can only lead to unjustifiable race discord.

We, the undersigned, feel that we speak for thousands of Washington citizens, colored and white, who resent the use of the press for such purposes. We feel that such a use is not in accord with the policy of your paper which all of us have followed for years. We are certain that you owe to American citizens who reside in Washington an apology for having in this instance betrayed the trust which is yours to work for better, not worse and dangerous, race relations.

C. Herbert Marshall, president, District Branch, National Association for the Advancement of Colored People; Shirley Mislove, Women's Trade Union League; Campbell C. Johnson, executive secretary, Twelfth Street Y. M. C. A.; W. Robert Ming, jr., chairman, Civic Affairs Committee, Kappa Alpha Psi; Frank D. Reeves, secretary, Washington Civil Rights Committee; Leon A. Ranson, chairman, executive committee of Joint Citizens' Committee; Charles H. Houston, special counsel, N. A. A. C. P.; R. W. Brooks, social action committee, Minister's Alliance; Eugene Davidson, administrator, New Negro Alliance; William H. Hastie, chairman, national legal committee, N. A. A. C. P.; John P. Davis, secretary, National Negro Congress; George W. Goodman, Washington Urban League, Inc.; Thomas W. Parks, president, Washington Chamber of Commerce; James E. Scott, president, Washington Real Estate Brokers Associational, national president of Kappa Alpha Psi Fraternity; Milton Bobier, executive secretary, Washington Housing League.

Washington, April 4.

Elderman Is Misjudged

To the Editor of The Post—Sir:
As a subscriber to The Post I feel that I must express my indignation at the cartoon by Elderman in your issue of Wednesday, April 3, in which John L. Lewis is depicted attempting to force a reluctant Democratic donkey to lick the tins on a large rubbish heap. In the background are two goats labeled, respectively, "The Non-Partisan League" and "The American Youth Congress."

Seemingly the rubbish heap represents the plain people of America whom Mr. Lewis has reason to believe will rally around a progressive group if the Democratic Party ignores their rightful interests, equitable working conditions and employment.

I find this cartoon so offensively undemocratic that I am compelled to protest. Who is this cartoonist that he can picture these people as the scum of America? I can only think that if this cartoonist could be pictured it would be licking boots, not tin cans, and very elegant boots at that.

HAIL COLUMBIA.
Washington, April 3.

The Post Impressionist

Where To Read

Chicago, Cleveland, Columbus, Dayton, Hartford, Hollywood, Indianapolis, New York, Oakland, Philadelphia, Portland, Providence, St. Louis, San Francisco, Seattle, Washington, Wilmington. Count them and you'll get 17 cities. Consult booksellers' reports and you'll find that in each of these cities one of the six non-fiction titles most in demand is "How to Read a Book."

I have no idea how many readers this represents, and I'm no prophet; but if I had to pinch hit for Cassandra, I'd say that "The Art of Thinking" and "How to Win Friends and Influence People" had a new rival. My guess is that "How to Read a Book" is going to be on best-seller lists long after the hounds of spring have done their worst by winter's traces. It's a safe prediction. Anything that looks like an open sesame to culture can't miss.

According to reviews I've read—and I've read half a dozen—"How to Read a Book" is good. The reports say it offers no royal road to learning; simply points out that the only way is the hard way, then charts the course. It sounds like a book that should work wonders if the lesson it teaches is heeded.

We've had hundreds of books telling us what to read. They roll off the presses as regularly as detective stories. So far they seem to have done little good. Perhaps what we've been waiting for is a book—it may be this one—to tell us how to read. Though I haven't read the book yet I have high hopes for it.

Any doubts I have about its thaumaturgic powers are induced by the conviction that if it says nothing about where to read it leaves half its task undone.

Not to know what to read is unfortunate. Not to know how to read is dangerous. But not to know where to read is fatal.

I don't know anything about literacy figures, but I suppose there are more people reading books in this country right now than there are in any other country in the world. This mass consumption ought to be doing some good. If it isn't it's because only about 10 per cent of these readers are doing their reading in the right places. The rest are doing theirs in buses, in trolley cars, and at soda fountains.

I've seen everything from Plato's "Republic" to the latest issue of a confession magazine on trolleys and buses, and I've seen their owners reading them. How anyone dangling from a strap can make a pretense of reading is beyond me. Put a woman with an umbrella in her hand on one side of him and a man with a dead cigar in his mouth on the other and the wonder deepens. And how—unless he's an experienced practitioner of yoga—he can abstract an atom of meaning from the simplest declarative sentence while he's in this glorified sardine state is a mystery.

That is, it would be a mystery if he did catch the meaning of a single syllable. The fact is he does not. At a time when the slightest lurch may be fatal, when the first false move may mean disfigurement for life, no man can be expected to give the printed word the attention it deserves. And I think we may take it that no man does.

Take the soda fountains. Drop into any one of them downtown at noontime. Whisk the glasses away and ask the sandwich man to step away from the block for a moment. Then take a look at the customers at the fountain. You'll have a hard time convincing yourself you're not in the reading room of a public library.

Now, there are things that go well with ham-on-rye or with a cream-cheese-and-tomato-on-whole wheat-toasted, but literature is not one of them. The merest bush league gourmet knows that, for the gastronomical objections to reading while eating are quite as numerous if not so cogent as the arguments advanced against the practice on literary grounds.

Some may question the universal truth of the dictum that whatever is worth eating is worth eating well; but no one would deny that King Lear should not have to contend with a wedge of chocolate mocha cake for the reader's attention. Let them eat cake if they must, but let them not try to digest iambic pentameters at the same time. Nothing but physical and intellectual indigestion can result.

In his "Memoirs of an Infantry Officer," Siegfried Sassoon tells how he read Thomas Hardy's "Return of the Native," in a trench on the Western Front. It is one of the fine bits in a thoroughly fine book. The triumph of a poetic imagination over its horrific surroundings is forcefully dramatized. I think of it every time I see someone reading in a bus, or on a trolley car, or at a lunch counter.

I wonder if he has read Sassoon's "Memoirs" and, if he has, what moral he's drawn from the story about those days spent with "The Return of the Native." What he must have gathered is that if you can't do your reading in a front-line trench, the thing to do is to try to duplicate battlefield conditions as nearly as peacetime restrictions permit.

We can't all do our reading in soundproof chambers, but we can arrange to meet our authors where they'll have at least a fighting chance of engaging our attention. There are times, of course, when he who runs may read; but he who sits down may read, too; and if he picks a quiet place to sit there's no telling how much he may get out of his reading. JOHN C. HANLEY.

Mr. Lewis Looks Ahead

By Ernest Lindley

Third Party Threat

JOHN L. LEWIS knows, of course, that a third party would have no chance of victory in 1940. The most formidable threat of this century, led by a former President, one of the two most popular men of his time, failed to win in 1912. In 1924, a third party under the leadership of Bob La Follette the elder, a man of greater influence than Lewis, polled only 5,000,000 votes and carried only one State. In 1936, the Coughlin-Townsend-Lemke third party, despite vast ballyhoo through the press as well as over the radio, faded into practically nothing.

In a close election, however, a third party which could poll only 2,000,000 or 3,000,000 votes, or even 1,000,000 votes, could determine the result. Five years ago there was a third-party threat which worried the Democratic National Committee. It was led by Huey Long on his Share-the-Wealth program. Test polls taken by the Democrats in Illinois and several other big States in the spring of 1935 indicated that Huey could throw them into the Republican column, even though his following was only from 5 to 10 per cent of the voters.

HUEY LONG'S apparent hope was to elect a Republican President in 1936, and then ride into power himself in 1940. Even had he lived and been able to muster the support of Coughlin, Townsend, and others on the fringe of American politics, Roosevelt almost certainly would have been overwhelmingly reelected. But given a less popular Democratic Presidential nominee, a Republican trend, and a smarter campaign by the Republicans, a third party might easily hold the balance of power.

By a "smarter campaign by the Republicans" I mean one which accepts most of the New Deal. That is the kind of campaign which Alf Landon is now advocating and which, if left to himself, he would have waged in 1936. Moderately liberal in his own inclinations, he was gradually overwhelmed by the pressure from the Republican elder statesmen, the big contributors, and the reactionary brain-trusters assigned to assist him by the Republican National Committee.

Since 1936, the Republican Party has moved nearer to the New Deal. Whether they mean it or not, even the darkest reactionaries in the party are talking like "middle of the roaders" for public consumption. I think most of them mean it. They are slowly become adjusted to what has happened. The way things are going now in the Republican publicity, I expect to read almost any month that the author of the National Labor Relations Act was Ernest Weir.

MEANWHILE, the New Deal has stopped moving forward. Roosevelt has shifted his attention from domestic affairs to the foreign scene. In numerous conversations he has promoted Cordell Hull as the Democratic nominee to succeed him. Is Hull any more progressive than Thomas E. Dewey, Arthur H. Vandenberg, or Robert A. Taft? Some people think so. If Roosevelt says so, some voters will believe him. But plenty of skeptics will be left. Hull's fundamental economic belief, which is essentially nineteenth century classical doctrine of the Cobden-Bright school, is far away from the New Deal.

Hull combines curiously the tenacity of a theorist with the common sense of a practical politician. As a Presidential candidate he probably would say the right things to attract votes. But Hull's eyes are fixed on the international road to recovery—a road which may exist only in the imagination. John L. Lewis, and a great many other voters, believe that a great deal can be done here and now, without waiting for the shooting to stop so that we can take a run around the barn.

WHETHER the President himself, during a third term, would accomplish much at home is an open question. He would keep in office many able men who are eager to achieve better results on the home front. But his own interest seems to have shifted to foreign affairs. On his past record he probably would hold most of the Progessive vote if he ran again. John L. Lewis, however, wants to be shown. He has expressed his doubts in his usual overtones. He, as well as many other observers, sees that in what they promise there may not be enough difference to argue about between the Democrats and the Republicans in 1940.

Lewis' plans to speak to meetings of various groups which might form the basis for a third party may tend to keep the Democratic Party progressive this year. If Lewis fails in that, a third party maneuver may lead to a more substantial threat in 1944. Unless the Democratic Party is going to be progressive in 1940, and unless it is going to keep its eyes on our unsolved problems at home, most liberals probably would prefer to see the Republicans win.

The Democratic Party needs a threat from the left to prevent it from relapsing into the arms of the conservatives and the internationalists. Lewis' threat may not be earth-quaking, but it cannot be laughed off by a party which, so far as one can now judge, will need all the votes it can get in 1940.

GOERING

How seriously must his threat of a blitzkrieg on the Western front be taken? Was it made because he realizes that because of the increasing blockade pressure and rapidly growing Allied air power the German offensive must be now or never? See Barnet Nover's discussion today

The Once Over

By H. I. Phillips

Order To Census Taker

("Harry Hopkins urged the 120,000 census takers to remember to be polite and patient under all circumstances."—News item.)

I

When you ring the old front door-bell
Of some man you do not know
And he roars "Who's there?" quite fiercely,
For he's feeling pretty low,
Say, "I've got a list of questions—
They're the very latest style;"
If he jumps right through the ceiling,
Just pursue him with a smile.

II

If the visit quite upsets him—
(He's had lots of 'em, you see)—
And he barks "Great Scott! Another!"
And he groans and tries to flee;
If he howls, "Of pokey noses
I am sick, so go away!"
Keep right at him, but, remember,
In a mood that's light and gay.

III

Should he squawk, "Say, all I do is
Answer questions all day long;
Is all privacy forbidden?"—
Grin at him and hum a song;
Pin him in a neutral corner
As you press to the attack,
But be very, very gracious,
And politeness never lack!

IV

Probe into his life and habits—
Question him with all your might;
Look into his weekly income,
But, remember, be polite!
Quiz the guy about his mortgage—
Quiz him very thoroughly,
But, remember, be as patient,
Ah, as patient as can be!

V

Ask him all about his household;
Note who lives with him and why;
Get the names of all those working,
And the names of those who try;
Ask him all about his wages—
List each job and every fee;
If he's ornery just tell him
You're the soul of courtesy.

VI

Take the questions in their order—
Make him answer one by one;
Press the grilling to the utmost
'Til the census job is done;
Fill him full of deep resentment
'Til he roars and wants to fight—
But keep smiling and pursuing
With a manner most polite.
Get his race, his creed and color—
List his kids from left to right;
Does he own or rent his icebox?
Is his roof on loose or tight?
Quiz him thoroughly and deeply—
Tell him, if he starts to roar,
That the census is a lesson
In politeness, nothing more!

WALTER DISNEY, INC., stock is now offered to the public in a market so quiet you can hear a Pinocchio drop.

But Cautious Cal won't buy any until he gets an analysis of Dopey, a complete financial statement from Snow White and an S. E. C. opinion on the status of Donald Duck.

Then there is the investor who, having followed the technique of animated cartoons closely, thinks that if he buys any Disney shares he should have some Cast Iron Pipe, Atlas Tack and the stocks he says are listed as "North American Pow," and "American Sniff."

Again the Irish Sweepstakes winners all have names like "Still Waiting and Hoping," "A Little Luck," "My Lucky Baby," "Toots" and "All for Mommer" and "The Five Musketeers?"

John G. Smith, 62, a New York clothing store worker, who was among the lucky ones, deserves an all-time rating of some kind. Asked what he intended to do if his horse won he replied, "I don't expect to live any differently."

Regularly On This Page

DOROTHY THOMPSON. Her articles appear each Monday, Wednesday and Friday.

WALTER LIPPMANN. Mr. Lippmann, now in Europe for a first-hand study of conditions there, will return shortly. Thereafter his articles will appear, as formerly, each Tuesday, Thursday and Saturday.

MARK SULLIVAN. His column appears each Tuesday, Thursday and Saturday.

ERNEST LINDLEY. His column appears each Monday, Wednesday and Friday.

BARNET NOVER. His analyses of foreign events also appear, each Monday, Wednesday and Friday.

WESTBROOK PEGLER. Mr. Pegler's contributions ordinarily appear daily on this page.

Views expressed by contributors to this page are those of the writers concerned. They do not necessarily represent the editorial opinion of The Post.

Books And Things

By Lewis Gannett

'Ome And Beauty

E. M. DELAFIELD'S Provincial Lady, like Mr. Wells' Mr. Britling of 1916, sees it through, in "The Provincial Lady in Wartime" (Harper, $2.50). But whereas Mr. Britling was obsessed and surrounded by war, the Provincial Lady, Serena, is merely obsessed; she exhausts all her energies in a wild search for a war to see through.

There was, to be sure, a war. Daily the B. B. C. broadcast that the French and English governments had met and agreed on all points, so that Serena unpatriotically suggested that if they always agreed why bother to meet at all? And once the Provincial Lady was invited by Lady Bowfield to meet a terribly interesting man, a Russian free-lance journalist who had been married first to a Rumanian and then to a French woman, so that he was absolutely certain to have inside information on the European situation; and he, pressed to reveal his views, announced that America would, for the present, keep out of the conflict, but that America's sympathies were, definitely, with the Allies . . . Somehow this did not impress the Provincial Lady as much as Mr. Bullitt's reported remarks, to much the same effect, seem to have impressed the Germans.

Apparently half of England devoted those first months of war to a mad search for "Work of National Importance." Everyone who had a country house was engaged in preparing to receive the refugees from the cities, and the refugees devoted themselves to escaping back to the cities; and all the elderly males went about denouncing their neighbors because you could see a line of light through the second-story window. The Provincial Lady herself dashed into London and got temporary volunteer work at a canteen known far and wide because it was infested by a veteran of the World War canteens, Mrs. Winter-Gammon, a lady in her sixties who wore cute blue trousers and a short-sleeved blue jumper, and was known to the boys as Granny Bo-Peep.

The Provincial Lady is as chipper as ever, and it is somehow nice to know that "South of the Border, Down Mexico Way," is a reigning favorite among the uniformed ladies of the canteens. But in the autumn of 1939 the Provincial Lady's flutterings aren't quite as funny as they used to be.

STILL, YOU CAN count on these English women. All through the continental crises, Vita Sackville-West carried on in "The New Statesman" with those little rural essays which the English do so well. In "Country Notes" (Harper's, $3.50), a calendar of these, and some longer outdoor articles, are gathered together, and illustrated with photographs by Bryan and Norman Westwood which are as good as if they were German.

The country notes are trivial bits, yet in perfect key; Miss Sackville-West comments eagerly on the morasses of sentimental language in which most nature writing gets itself bogged and she knows how to escape them. She has seen "apple-blossoms strewn by wind on grass," she says; and she illustrates effectively how impossible it is to better that phrase by elaborating it. She tells of her Alsatian dogs and her Jacob's sheep, her south-wall fig trees and greenhouse Alpines, tells the satisfaction her "incurably Tory soul" finds in a well-tended coppice, and recalls how her gardener, instructed to drown the surplus puppies, took them to the pond carefully sheltered from the rain by his capacious coat. "I wouldn't like the poor little chaps to get wet," he said. And once she looks up from her countryside to see "the warrior searchlights start to joust in the sky."

A LOVELY bit of Americana is Herbert Wheaton Congdon's "Old Vermont Houses" (Stephen Daye Press, $3). The other New England States have advertised their old houses more ecstatically than has Vermont. In this book a Vermont architect, writing with Vermont restraint and Vermont passion, gives Vermont houses their meed of appreciation. He is as interested in interiors as exteriors, and he knows that the charm of the Vermont landscape is rather that of perfectly proportioned small houses than of city mansions. Still, he sets the Southerners in their place, illustrating a few pillared Vermont homes of the period of the classic revival. The photographs are his own; the text is knowledgable and comfortable.

JOHN L. LEWIS

His threat to launch a third party movement, was, to be sure, no political earthquake. But will it serve to prevent the Democratic Party from retreating too far toward the Right? See Ernest Lindley's article today

The Key Factor

By Barnet Nover

An End Of Static War?

IS THE SIT-DOWN war on the Western Front about to end?

For the past six months a long succession of Nazi spokesmen, beginning with Adolf Hitler himself, have warned the Allies that Germany's patience was about exhausted. Unless Great Britain and France agreed to make peace on the Fuehrer's terms, it was indicated, the Third Reich would begin "war in earnest."

But this thunder has not been accompanied by lightning. The stalemate on the Western Front remains unbroken. Not surprisingly, therefore, more and more people have come around to the belief that Hitler's threat of a blitzkrieg was only bluff designed to secure through intimidation what the Third Reich was not ready to seek by military means.

BLUFF it undoubtedly was. But there is no reason to assume from Germany's military inaction during these past six months that the possibility of a German offensive against the Allies can indefinitely be ruled out. On the contrary, such a possibility must be considered an ever-present one, because the Nazi regime can have no certainity that it can outwit the Allies.

For this reason Field Marshal Goering's address to the German youth organization, in which he spoke of German readiness to strike "a decisive blow in the west" cannot be dismissed as just another move in the interminable "white war." It may be that. It is quite possible that it is something more than that.

In the first place Goering was addressing himself only indirectly to the Allies, but very directly to the youth of the Reich, warning them that "tomorrow you may have to take the places of your fathers and brothers who have fallen." It would seem, therefore, that he was intent on preparing them for the sacrifices they may soon be called upon to make. If this is bluff it is a dangerous bluff.

In the second place, it must be clear to the rulers of the Third Reich that nothing more is to be gained by a purely phychological offensive. Far from showing even the slightest disposition to make peace with Hitler, the Allies are increasingly intent on accelerating the pace of the war. And the first move in this direction is certain to be, as Premier Chamberlain, in his recent House of Commons speech revealed, an intensification of the blockade.

IT HAS BEEN assumed in some quarters that Germany is in a position to ignore the blockade indefinitely. Germany, it is said, has for a period of years prepared for just such an emergency as the present by storing up huge reserves of food, munitions, raw materials, by regimenting industry and agriculture to the limit and by building up her productive capacity to meet every exigency of war. Besides, with Germany's land frontiers adjoining so many countries, there is no possible way of making the Allied blockade 100 per cent effective. Thus Germany can sit back and wait for the Allies to crack up.

There is no way of proving that this theory is false. But it is equally possible that it does not fully describe the actualities facing Germany.

ONE ACTUALITY is that a nation does not get stronger by living on short rations. The other is that all the resources which Germany may acquire from her immediate neighbors may not be sufficient to preserve for the Reich the superiority in fighting power she undoubtedly possessed at the outset of the war and which, if to a lesser extent, she may still possess.

This is of the utmost importance. For if Germany waits too long, the capacity to take the initiative may pass from her hands, never perhaps to be regained. When that moment comes and the Germans realize that it has come, the possibility of defeat will loom ever larger.

Despite Premier Chamberlain's boast that he is "ten times as confident" of victory now as he was when the war began, it cannot yet be said that this is already the case. But it may be the case three months from now or six months from now or a year from now.

It was precisely such calculations which in the past led Hitler to launch one lightning blow before either Germany or the world had had time to become adjusted to the results of the previous stroke. And the same dynamic urge may be operating today.

To assume that Hitler will stand still indefinitely, even behind the impregnable Siegfried Line, is to imagine a Hitler who does not exist.

He has waited for six months in the belief that sooner or later his verbal magic which had achieved such tremendous triumphs in the past would achieve still another triumph. It has not done so. It cannot be assumed that he will not now resort to bloodier devices.

The Candidates On Parade

Dorothy Thompson Sizes Up Some Republicans

By Dorothy Thompson

THE JOB OF being President of the United States in the next four years is not one to be jumped at with insouciant gayety. The next four years will, in all probability, be four of the most critical years in the history of the Republic. We need a President who approaches the task prayerfully, in full realization of the tremendous problems which will have to be faced.

Unless some sort of peace is concluded this spring they are likely to be years of war, and whatever attitude America may take the war will have powerful repercussions upon our own society and economy. This war is different from the last war, because it occurs in a world where the demand of the masses for fuller participation in the control and benefits of the production system is the outstanding characteristic of the age and where the international financial structure is by no means as solid and as flourishing as it was in the years during which the last war was waged.

Whether there is peace or war for us, the war, even as far as it has gone, has brought about radical social and economic changes in all the countries involved, and to these changes, as they have occurred and will go on occurring, the American economy will have to make adjustments.

Whatever the New Deal, furthermore, has or has not accomplished, the past seven years have brought about an enormous psychological change in the United States. The New Deal has definitely challenged the social complacency of the predepression era. It has insisted upon exposing the many weak points in our society—the plight of the agricultural tenant and laborer, and the serious decay of whole regions, such as northern Michigan and large areas of the South. It has greatly stimulated the labor movement; it has led to demands upon Government surpassing any ever made in the history of this country; it has greatly centralized power.

The social discontent is greater than the picture of the economy justifies, measured by any previous standards, but this discontent, particularly apparent among youth, is a fact.

There was never more 100 per cent Americanism but never a greater divergency of opinions as to what 100 per cent Americanism means. There is an immense interest in politics, accompanied by incapacity to express the national aim in any clear terms.

THE REPUBLICANS are in a dilemma for a candidate. Of the pillars of the party, the ablest man by all odds is precisely the man who, it is apparently universally agreed, could not possibly be elected: Herbert Hoover. Mr. Hoover knows what the world is about; he has a passion for the preservation of society, which is probably the noblest passion that a human being can have; he is intelligent and honest. But he has not the power to inspire confidence in the bread masses of the people; he has not that particular quality of leadership which belongs to the second half of the twentieth century.

That particular quality of leadership is something difficult to define but easy to recognize. It is the power to hold confidence while being capable of audacity. Franklin Delano Roosevelt has it, and because he has it, if he runs for a third term against any candidate now in the field, he will almost certainly be elected. Mr. Roosevelt, particularly in his second term and especially at the beginning of that term, made almost every political mistake that could be thought of. He has often made lamentable choices of advisors, and often has acted on lamentable advice. But an air of luck is around him; a lucky star. He has an infinite elasticity. He can tack to many winds. But underneath all he does there is a certain consistency of attitude and behavior; he is on the side of the masses; he is more interested in the fate of people than he is in money; and he knows that we live in a time when every existing value is being challenged and many past values must be revised. He does not believe that there is the remotest chance of this country returning to any status quo ante.

And since this conviction is the almost unconscious belief of nearly every intelligent American, Americans curse him and return to him. For there is nobody else in the limelight who would have much chance against him.

The election chances of every opposition candidate must, therefore, be measured against Franklin D. Roosevelt as a possible opponent.

Under all these conditions it is a very brave man who is willing or eager to assume so great and responsible an office as the Presidency. One is inclined, indeed, to suspect those who seem willing to rush at it brashly, as Mr. Dewey for instance, does. Mr. Dewey is not wise enough to be President of the United States. In spite of the result of the Wisconsin primaries, I do not think his years, his experience or his temperament fit him for the office in the next four years.

WENDELL WILLKIE

"Like Mr. Roosevelt, he has a happy nature and a lucky star"

SENATOR TAFT is honest and able, comes of a family with a long and admirable tradition of public service, was born and brought up in a political atmosphere of a high order, but has not, one fears, any appeal whatsoever to the public at large. He lacks the power, which has become of prime importance in the modern world, to phrase ideas freshly. He would be a good President. He would pick a good Cabinet. He would take his office seriously and perform his duties ably. But his very virtues are his liabilities. He is cautious, and we shall need caution; but we shall also, in all probability, need imagination, and that quality Senator Taft either lacks or keeps hidden.

Senator Vandenberg is able and energetic, but he simply does not speak the language of anybody under the age of 40 in this country and he has made serious mistakes so far in gauging the mind of the country on foreign policy. Senator Vandenberg has not the qualities of temper that will inspire confidence in the American public at this moment. He is too given to exaggeration, he is too remote from people, in strictly human terms. He is too much of a Senator. Even when he says something very true, he says it in words which are used up, which have unfortunate associations, which hark back to a time that no one wants to see restored.

It is possible, of course, that the President will not run for a third term. Like Mr. Coolidge, who preferred to leave his successor prohibition and prosperity, Mr. Roosevelt may choose to let some one else try to run the country. Indeed, he may use the next four years to organize and solidify a real opposition. Or he may be tired. There also are great drawbacks to a third term, regardless of traditions and regardless of personalities. A third term President would be a weak President, unless one can envisage a fourth term! He would have difficulties with Congress. But until the Democratic candidate is nominated, the Republicans must count on the possibility of F. D. R. when they select their candidate.

THERE ARE, of course, some dark horses, but among them only one seems to have the qualities of leadership that the situation requires. That is Wendell Willkie. Mr. Willkie certainly fits into no orthodox picture of a candidate. He is head of a utility corporation, and that is supposed to make him deadly poison. I wonder.

Mr. Willkie is one of the finest speakers the Roosevelt opposition has produced. He is a man of the most winsome temper, and he is, nevertheless, a fighter. He is a businessman and an exceedingly able one, but his values are not the values of Babbitt. In so far as business mentality compels him to sharp, realistic thinking in terms of dollars and cents, he possesses it, but he also possesses vision beyond this. Like Roosevelt, he can speak the language of the average man without talking down to him and without stringing out yards of platitudes.

Why Mr. Dewey Seems A Brash Young Man

Mr. Willkie has humor. There is in him, as in the President, a natural artistry; he seeks the company of intellectuals; he does not try to avoid seeing the facts of the times; he cares little for money. He looks the way Americans like their leaders to look—rather like a younger Borah—and he has a cracker-box horse sense and a provincial air, combined with a shrewd mind, plenty of imagination and an anything but provincial point of view.

He is young enough—48 in February. And he has not completed his education. There are no rigidities in his mind. He can contemplate with equanimity great changes in society without feeling that they mean the collapse of civilization. Mr. Willkie believes, for instance, in capitalism, and he knows a great deal more about it than Mr. Roosevelt does. But he has plenty of dry humor about capitalists, and does not think that any economic system was designed by God Almighty. He is a modern industrialist who knows what the function of any wealth-production process is. He, too, has a happy nature and a lucky star. He can get on with almost everybody. It is difficult to dislike Mr. Willkie. He is without vindictiveness. When he has won a fight he forgets it. He knows how to make up. These are exceptional qualities.

IT IS IMPOSSIBLE to say that any one could defeat Roosevelt. But there is this to say: Mr. Willkie would make a campaign that would certainly influence the next Administration, and would unroll some problems in a realistic manner. Mr. Willkie would make his chief appeal not to organized pressure groups, but to the common sense and intelligence of the American people as a whole. He would speak with a minimum of cant. And that would be refreshing.

At present his ideas would not fit those of either party, and it is doubtful whether either party could persuade him to modify them. His views on foreign affairs and foreign trade are almost exactly those of Cordell Hull and he would probably wish to retain Mr. Hull as Secretary of State. His views on the New Deal are determined by a meticulous taking apart of specific measures to ascertain whether or not they achieve their social purpose and whether they could be improved. He has undertaken a criticism of the relation of administrative agencies to law and is known to wish to define more closely their powers and fields of operation. He avoids generalities and sticks to details, which is not the material for spread-eagle speeches, although he manages to make his discussions extraordinarily interesting. And he is not an opponent whom most men like to meet on the same platform.

Finally, Mr. Willkie has a hatred of persecution which is inborn. He comes from a long line of German ancestors who fled that country because they wanted freedom. His viewpoint is modern, but emotionally he is an old-fashioned liberal in whose hands civil liberties would be absolutely safe. That is something in the world as it is at present.

Chelsea Clocks

PLAIN FACTS FOR THOSE DESIRING STRIPED LUGGAGE

Luggage is a lifetime proposition—so be careful to buy pieces that can be matched NOW or TEN YEARS FROM NOW. Otherwise you acquire a conglomeration of pieces that you'll be ashamed to travel with. Camalier & Buckley carry only one stripe, the Oshkosh "Chief." Originated and maintained for 25 years. Buy the stripe that can be matched with ensemble pieces now or years later.

Oshkosh Stripes Begin at 13.50
Other Oshkosh Numbers Begin at 9.50

1141 Connecticut Ave.
2 Doors Above the Mayflower

Camalier & Buckley Fine Leathernware

Kent Brushes

Flower Faces . . .
FACE POWDERS
by Elizabeth Arden

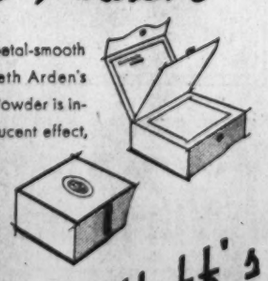

If you like your skin to look petal-smooth and flower-fair, use Elizabeth Arden's lovely face powders. Illusion Powder is indispensable! And for a translucent effect, dust over it with Cameo Powder in a darker shade.

ILLUSION POWDER . $1.75, $3
CAMEO POWDER . . $2, $3

Consult our Arden Girls about your personal beauty problems! Street floor.

Jelleff's 1214-20 F ST.

. . . from England
Lightweight Wool Ties
NON WRINKLING
$1.50

Sambrooks . . . of London have just sent us a most interesting shipment of colorful hand-blocked Ties of light weight, non-wrinkling wool. New sports designs, animals heads and neat foulard patterns. In Blues, Maroons, Garnets, Greens, and Spring Lovats.

LEWIS & THOS. SALTZ
INCORPORATED
1409 G STREET N. W.
DISTRICT 3822
NOT CONNECTED WITH SALTZ BROS. INC.

About the Showshops

Capitol Revue Salutes Goodwill and Blossoms

Pan American and Cherry Blossom Weeks Observed in New Stage Production; People and Things in Local Theatrics

By Richard L. Coe
Substituting for Nelson B. Bell

ONE OF THE REASONS that dynamic publicity-man J. Raymond Bell won the recent Motion Picture Herald Silver Plaque award in showmanship is that J. Raymond Bell is a dynamic publicity man.

Which weighty thought occurred to us while musing which of many news items should come first to your attention this morning. But punster Bell (the no-relation one) has polished so many angles to the Capitol's new bill, opening this morning, that, unless you skip as usual, you might get the idea this is a Loew's Capitol edition of The Washington Post, which it is NOT.

Briefly, then: This is Pan-American week and Dr. L. S. Rowe, Director of the Union here, will attend tonight's performance at the F Street house to view the special finale which observes the week's good neighbor policy. (2) This, too, is, or at least we hope it will sooner or later be, Cherry Blossom Week and clustered in another box tonight at the Capitol will be the officials of that celebration which is saluted by a production number of the Rhythm Rockets and, for tonight only, songs from "Blossom Time" sung by Ethel Manning's Columbia Light Opera Company. Selah!

Daniel Frohman's latest bulletin adds the name of Monty Woolley, "The Man Who Came to Dinner," to his imposing list of stars for the Actors' Fund Benefit at the National on the twenty-eighth. That bearded wit Woolley, you must know, was at one time Professor of English at Yale and Director of the Dramatic Association there. In the cast of Prof. Woolley's "The Playboy of the Western World" production was Civic Theater Director Day Tuttle, who tonight at 8:30, speaks before the Literary Club of George Washington University. Small world, this.

SO YOU, TOO, want to "Get Into the Theater." Two new doors have appeared behind which Dame Opportunity may be hiding. One of these is the inspiration of Roy Roberts, that likeable leading man of Steve Cochran's National Players. Here last fall in Helen Hayes' "Ladies and Gentlemen," in which he is still touring, Roy writes that he plans to become an actor-producer next season. Since this would be his first effort in those lines, he thinks he would like to be producing someone's first efforts at playwriting. He's looking for manuscripts in his mail box at the Lambs Club, 130 West Forty-fourth street, New York.

Another opening wedge might be that offered by Leighton Rollins, of the Rollins Studio in New York's East Fifty-second street. Mr. Rollins will be at the Wardman Park on the nineteenth to interview applicants for his eight-month season, half of which is spent at the John Drew Memorial Theater on Long Island. Two weeks to polish up those lines then.

Grace Moore and her Gallic "Louise" are seeing to it that the Capitol doesn't get all the glory tonight. The Belasco is opening her film version of the Charpentier opera to the accompaniment of diplomatic elegance and fervor. The American soprano's performances at the Metropolitan the past two years in this role have received interesting and laudatory press notices and tomorrow morning we'll have something for you on her Parisian film.

Marc Blitzstein, author-composer of the novel "The Cradle Will Rock," will give portions of his new opera, "No For an Answer," in the Chantilly Room of the Hamilton Saturday night at 8:30. Still in the course of production, this one man show is under the auspices of the Washington Committee to Aid Agricultural Workers, endowing schools for migrants and sharecroppers.

PEOPLE YOU KNOW: Rumor has it that Doris Dudley, the beautiful, will be leaving the cast of "Margin For Error" after its shift to Baltimore from E street Saturday. The gal wants a month off before the summer theaters open for when once they do, Doris will be playing "A Bill of Divorcement" all over the place.

Phil Lampkin, signed for two weeks and in his seventh month at Baltimore's Hipprodrome, wanted to chat yesterday with N. B. B. to find out how he likes hospital life. Phil is at Episcopal Hospital with an infected eye and this department's regular conductor is hoping to get out of Doctors Hospital any day now.

Ernst Lubitsch, wonderful to relate, is holding his breath for the director's job in the film version of "Margin For Error." He ought to get it with no questions asked.

AMATEUR LIFE: "Charley's Aunt" receives its second of two performances tonight by the Agricultural Players in the Department's South Building at 8:30. The Arts Club Players contribute their entry in WJSV's drama contest Saturday afternoon at 4. Tenth in the series, it's "A Gift From Cartier," by Mildred Hoyle Core. The Gallaudet College Dramatic Club will present R. C. Sherriff's great war drama, "Journey's End," in Chapel Hall, Kendall Green, Saturday evening at 8.

Film Table

Loew's Capitol—"Young Tom Edison," at 11 a. m., 1:45, 4:30, 7:15 and 10 p. m. Stage shows at 12:45, 3:30, 6:15 and 9 p. m.

Earle—"It All Came True," at 11 a. m., 1:40, 4:25, 7:10 and 9:55 p. m. Stage shows at 12:45, 3:30, 6:15 and 9 p. m.

Palace—"The Grapes of Wrath," at 10:45 a. m., 1:25, 4:10, 6:55 and 9:40 p. m.

RKO-Keith's—"Pinocchio," at 11:35 a. m., 1:35, 3:40, 5:40, 7:45 and 9:50 p. m. "March of Time," at 11:15 a. m., 1:15, 3:20, 7:25 and 9:30 p. m.

Metropolitan—"Virginia City," at 11:30 a. m., 2, 4:35, 7:05 and 9:40 p. m.

Columbia—"Northwest Passage," at 11:15 a. m., 1:50, 4:25, 7 and 9:40 p. m.

Little—"The Human Beast," at 11 a. m., 12:50, 2:30, 4:20, 6, 7:50 and 9:40 p. m.

Belasco—"Louise," gala opening at 840 p. m.

Ambassador—"It All Came True," at 1:25, 3:25, 5:25, 7:25 and 9:30 p. m.

Tivoli—"The Story of Dr. Ehrlich's Magic Bullet," at 1, 3:05, 5:15, 7:20 and 9:30 p. m.

Uptown—"Wuthering Heights," at 1:20, 3:25, 5:25, 7:30 and 9:35 p. m.

Calvert "Broadway Melody of 1940," at 1, 3:10, 5:20, 7:30 and 9:40 p. m.

Open Air—"I Stole a Million," at 7:50 and 10:10 p. m.

Rehearsal Time for Pulitzer Prize-Winner's Latest

"THERE SHALL BE NO NIGHT"

Robert E. Sherwood's new play rehearses before a road tour which will take it to the stage of the National Theater for the week beginning April 22. Center of attraction in this star-studded picture is Stage Manager Charva Chester. On her left, in the customary order, are Mrs. Sherwood, Alfred Lunt (standing), Richard Whorf, Lynn Fontanne and Sidney Greenstreet. The Lunts play a Finnish medical leader and his wife; the time is the unhappy past

Louella O. Parsons'

Close-Ups and Long-Shots Of the Motion Picture Scene

New York, April 4 (INS).—Well, here I am in the big town, miles from Hollywood, but not too far away to hear the news. The most interesting news I heard yesterday is that John Stahl will produce "The Life of Daniel Webster." Webster played an almost Chamberlain-like role in pre-Civil War politics and so intrigued was John with the biography of the scholarly Webster that he bought the rights for the screen.

LOUELLA PARSONS

I wonder how many of you bright boys and girls know that Webster, as Senator from Massachusetts, was the great appeaser to the South a few years before the war between the States broke out? He was so ardent in his efforts to promote peace that he was almost thrown out of office in his own State. Walter Huston is Stahl's choice to play Webster and if Walter is free and the script can be rushed, it will be made for Columbia. But because of the research, it is more likely to be Stahl's first on his United Artists deal.

Snapshots of Hollywood and New York collected at random: Tony Martin's big moment is Ann Graham, a show girl in "Dubarry Was a Lady;" Cary Grant is in town giving the New York gals a treat; Janice Logan will probably step out of her contract with Paramount when she marries Jacques Cholier, French newspaperman. He was formerly on the Paris Soir; Ernest Shoedsack was a passenger on the TWA plane which brought us to New York; Katharine Hepburn gets to Hollywood June 5 for "The Philadelphia Story;" Wally Beery is going to drive the original wagon of the 20-mule team right down the heart of Broadway for an exploitation stunt on "Twenty Mule Team;" Newsreel cameramen were on hand when the census taker called at Joan Blondell's and Dick Powell's tonight and the official nose counter was twice as worried as the stars over whether he would look all right without screen make-up.

That's all for today. See you tomorrow!

In Hollywood

With Hedda Hopper

Hollywood, April 4.

Bill Powell is having himself a honeymoon! He and the cute little missus are driving somewhere below the Mexican border, stopping off wherever their fancy dictates, and staying as long as the fun holds out. Everybody's so delighted for Bill. He's such a swell guy, and deserves lots of happiness. Not that he didn't have a great deal with Carole, but they were both building their careers, which is never too good for matrimony. But even while they were off honeymooning in Honolulu, they remembered to send postcards reading, "Having wonderful time—wish you were here" to all their friends, and presents to the Harry Lombards, who gave Carole her name.

HOPPER

Bill and I were playing together with Jack Barrymore in "Sherlock Holmes" way back in New York when he married for the first time. Those were hectic—not honeymoon—days. It was his first picture. He was playing a screaming heavy, and Jack Barrymore was in the groove with the most Rabelaisian jokes and wisecracks. So methinks Bill deserves his present happiness—and let's hope the third time's the charm.

Do you remember the crush Mickey Rooney had on Clark Gable a couple of years ago? He drove the same kind of car, tried to copy his clothes. Now it's just the reverse. Clark and Carole saw "Young Tom Edison" the other day, and have asked to see "Babes In Arms" and the last three Hardy pictures . . . I like Irving Hoffman's name for Mickey—"a half-pint Hercules"

Ida Lupino, who fought for good parts and finally got one in "The Light That Failed," is up for two things—the lead in "The Tree of Liberty," which Joan Fontaine is too ill to do, and a part opposite George Raft at Warners.

And here's the latest Hollywood style! Silversmiths Cerf and Porter Blanchard have just made a pair of solid silver shoes. Cost—$250. They are flexible and practical. Whoo—Fannie!

There's a young fellow trying to get along with the C. B. De Mille unit of 200 people—now on location in San Jacinto for "Northwest Mounted Police"—but he hasn't a friend in the company. His name is Jack Chapin—he's the bugler whose job is to get everyone up at 5 a. m. But who gets Chapin up? Oh, he stays up—wakes the company—then goes to bed for the day. . . .

That new little 17-year-old Carole Adams, just signed by Paramount out of the stage show "Hit and Run"—and whom everyone thought was an inexperienced high school girl, has been dancing in vaudeville since the tender age of 3.

AMUSEMENTS

TRANS-LUX THEATRES
FRENCH FOREIGN LEGION OFF FOR WAR; PENNA. FLOODS; ALGERIA; BERMUDA; DISNEY
SPECIALLY SELECTED SHORT SUBJECTS

GAYETY
HINDA WASSAU
BURLESQUE

NATIONAL
LAST 3 TIMES
Tonight 8:30. Mat. Sat. 2:30
CLARE BOOTHE'S Comedy Melodrama
"MARGIN for ERROR"
EVES. $1.50 TOP PLUS TAX MATS. WED. SAT. $1.00 TOP PLUS TAX

Constitution Hall, Next Sunday Aft., 4 P. M.
Tenor, Metropolitan Opera
RICHARD CROOKS
In Recital—$1.10, $1.65, $2.20
Mrs. Dorsey's, 1300 G (Dresp'r) NA. 7151

Constitution Hall, Next Tues. Eve., 8:30 P. M.
World-Famous Pianist
HOROWITZ
In Person in Recital—$2.20, $2.75
Mrs. Dorsey's, 1300 G (Dresp'r) NA. 7151

AMUSEMENTS

GREAT! POWERFUL! UNFORGETTABLE
HELD OVER!
"THE GRAPES of WRATH"
Loew's PALACE F AT 12TH

TODAY Loew's COLUMBIA F AT 12TH
Towering Above every thrill-shot drama of our times in Technicolor
"NORTHWEST PASSAGE"
SPENCER TRACY ROBERT YOUNG
Walter Brennan • Ruth Hussey

AMUSEMENTS AMUSEMENTS AMUSEMENTS AMUSEMENTS

Mickey Mows 'em Down!

Walter Winchell: "Mickey Rooney reaches his cinematurity in entertaining 'Young Tom Edison'."

New York Daily News: "The No. 1 box-office attraction of the screen steps confidently and understandingly into the shoes of genius and walks about in them as though they had been made to his own measure."

Louella Parsons: "The picture is filled with suspense, excitement and heart-breaking moments. It is a new Mickey. He is one of the most able actors on stage or screen today."

Philadelphia Inquirer: "A richly human, warmly appealing screen-play. The role of the budding genius is ideally suited to the extraordinary talents of that extraordinary young actor—Mickey Rooney."

Seattle Times: "The best Mickey Rooney performance a movie fan has ever seen. And the picture is as excellent as Mickey's performance—human, appealing, and sympathetic . . . swell entertainment!"

Mark Hellinger, nationally famed columnist: "'Young Tom Edison' is a perfectly swell film, and Mickey Rooney gives a performance that stamps him as a truly great artist . . . one of the most entertaining pictures of any year."

Detroit Evening Times: "Completely engrossing . . . absorbing film drama filled with exciting incidents. A great film!"

Harrison Carroll, King Features Syndicate: "A triumph for Mickey Rooney and for everybody. It has terrific heart. It is by far Rooney's finest performance. If any picture ever whetted an appetite for a sequel, this one does."

Los Angeles Times: "A story of many heart tugs. Will go far with both men and women. Mickey Rooney in one of his finest and most touching portrayals."

New York World-Telegram: "A grand and absorbing screen entertainment. Its acting is inspired. A picture to see again and again . . . grand screen fare."

MICKEY ROONEY as YOUNG TOM EDISON
with FAY BAINTER • GEORGE BANCROFT • Virginia Weidler
Eugene Pallette • Original Screen Play by Bradbury Foote, Dore Schary and Hugo Butler • Directed by Norman Taurog • Produced by John W. Considine, Jr. • Associate Producer Orville O. Dull

A METRO-GOLDWYN-MAYER PICTURE

And watch for SPENCER TRACY as EDISON THE MAN

GALA PREMIERE TONIGHT—One Performance Only 8:40 P.M.
There Are Seats Available Tonight at 55c

Grace Moore in her Latest Film "LOUISE"
From the Opera by GUSTAVE CHARPENTIER
With GEORGES THILL and ANDRE PERNET
English Titles by DEEMS TAYLOR
Released by Meyer-Dunlye
BELASCO Opp. White House NA. 0119
Regular Showings start tomorrow, 11 A. M. Continuous. 25c until 1 P. M.—35c until 5 P. M.—55c until Closing.

On the Stage
in person Hollywood's comedy-dancing stars
Vilma and Buddy EBSEN
KANAZAWA TROUPE
World's fastest Risley act
The RHYTHM ROCKETS
They're dancing Tops
BOB NELLER with Reginald J. Trickpuss
Extra Added Attraction
MARJORIE GAINSWORTH
Golden Voiced Soprano
SAM JACK KAUFMAN conducting another original overture
TODAY! Loew's CAPITOL

The New Yorker

By Leonard Lyons

New York, April 4.

ECONOMY: Towne & Baker's movie production of "Tom Brown's School Days" begins with a scene showing Queen Adelaide, wearing a crown, sitting in the library of Windsor Castle, and sighing: "Something must be done about poor old Rugby" . . . A Britisher working at the studio assured them: "No Queen ever wore a crown except at formal occasions" . . . "But how else will the audience know she's supposed to be the Queen of England?" Towne asked . . . "That's easy," was the suggestion. "Show one flash of Windsor Castle, a close-up of the royal crest, and then into the room" . . . "That would mean building three sets," Towne ruled. "A crown is less expensive."

DEFEAT: J. Edgar Hoover's insistence that his Federal Bureau of Investigation be free of civil service control is slated for defeat. The President's Committee for the Improvement of Civil Service already has completed its report—but it will not be released for many weeks . . . The seven members of the committee were unanimous in recommending that the FBI be placed under civil service. Justice Frank Murphy, who was Attorney General when the report was written, approved it. Bob Jackson, who succeeded Murphy, registered no dissent.

QUEST: John Ringling North, head of the Ringling Brothers Circus, at last has discovered the animal for which he has been searching these many years—a mate for Gargantua . . . "There'll be a Mrs. Gargantua" North announced last night, "and she should make our gorilla very happy" . . . "But suppose," he was asked, "Gargantua doesn't like her?" . . . "He'll have to," North shrugged. "As far as Gargantua is concerned, she's the last woman in the world."

FASHION: Anna Rosenberg, regional director for the Social Security Board, participated in the conference between Mayor LaGuardia and the C. I. O. officials and helped settle the strike-threats . . . Throughout the conferences, Mrs. Rosenberg wore the hat which had been the target for Mayor LaGuardia's attack last week against women's hats.

PRESSURE: Moss Hart took Mr. and Mrs. Oscar Levant to the Stork Club. When the check was presented, Hart was busy talking to somebody else—and so Levant paid . . . "But Oscar, I brought you here," Hart later protested. "Why didn't you let me take the check?" . . . "Well, I saw that it was going to be a War of Nerves," Oscar explained, "and I didn't have the time."

CHATTER: George Jessel and Eddie Cantor will team in a vaudeville engagement at the Capitol Theater . . . Sam Harris will produce Irwin Shaw's new play. George S. Kaufman will direct it . . . Mitzi Mayfair, who abandoned Broadway when she married, will return via the Hollywood Restaurant. Lillian Roth also will appear there . . . Schiaparelli will do a lecture-tour here . . . Gen. Wood, head of Sears Roebuck, can have the SEC commissionership, if he wants it—but he doesn't, as yet.

HAM: All the film actors working in "The Tree of Liberty" will arrive in Williamsburg, Va., to be screened with the Colonial background there . . . Sir Cedric Hardwicke, who is being starred in that movie, told the director: "This is better than Newscastle—your bringing hams to Virginia."

RACE: The Daily Worker, on Monday, published an attack against Norman Thomas for his having participated in a broadcast of the celebrity minstrel show . . . "I accuse you, with your 'Yowzer,' of paving the way to lynch some boy in Mississippi," the writer declared . . . One of Thomas' minstrel-colleagues in that broadcast, however, was Samuel S. Leibowitz—who saved the Scottsboro boys.

ENTERPRISE: The American Express Co.'s wheel-chairs at the New York World's Fair this year will be tri-colored—red, white and blue . . . The price for using these chairs will be stamped on the foot rest, so that no patron will be overcharged. This was decided upon by the head of the American Express Co., who, working incognito, found that he had been overcharged three times by the employes who didn't know him . . . His resolve became firmer when he discovered also that another victim was J. P. Morgan.

DRAMA: The drama students at the New School for Social Research are called upon for improvisations, as part of the training. Members of the faculty are agreed that one of the best improvisations there was done by a student named Clifford Odets, who received a one-word assignment—"American" . . . He yawned at rising, hurriedly pulled a "shower-chain," rushed into his "clothes," gulped "food," rushed down the steps, rushed into the "subway," held onto a "strap," rushed up the steps, rushed into an "office," placed his feet on a desk, and settled back slowly to sleep.

COMPETITION: Ada Hoffman, daughter of former Gov. Harold Hoffman, is aiding her father's campaign for the Governorship of New Jersey . . . "Do you think you'll enjoy campaigning against Edison?" she was asked. "Edison will be the Democratic candidate" . . . "It'll be fun, campaigning against Edison," said the moviewise Ada. "After all, he's not Mickey Rooney."

Records Help Jean In Spanish Lessons

To pretty Jean Cagney, Paramount player and sister of James Cagney, goes credit for the oddest and most ambitious method of learning a foreign language.

Jean is taking lessons from Raoul Espinosa Arias, former president of Panama and a friend of the Cagney family—Spanish, of course, not as it is in the textbooks, but as it is actually spoken in the Latin countries. There's a difference.

Both Jean, recently featured in "Golden Gloves," and her tutor have recording machines. Senor Arias puts a lesson on a "wax," sends it to Jean. She studies it phonetically, then answers the various questions on her own machine, ships the record to Panama.

Jean wants to know the language both for picture purposes and her own satisfaction. A graduate of Hunter College, where she specialized in languages, she holds a Phi Beta Kappa key.

New 'Boys' Town'

A sequel to "Boys Town," again starring Spencer Tracy and Mickey Rooney, and based on the life of Father E. J. Flanagan and his famous home for boys near Omaha, Neb., is to be filmed. Norman Taurog will direct.

One of Many

LILLIAN CARMEN, a featured songstress in the Earl Carroll musicals, Miss Carmen brings her torrid melodies to the all-girl stage revue opening this morning at the Earle Theater

Actor's Hobby Tabu As Mother's Phobia

Because of his mother's phobia against guns, John Carroll's collection of 365 guns, garnered from his trips to the far corners of the earth, will hibernate in the attic during her four months' visit.

The actor, expecting his mother from Louisiana soon, spent all his spare time from "Congo Maisie" company, refurnishing the interior of his home to match the exterior. Atop Lookout Mountain he has built a replica of the family home in Louisiana, but as soon as the threshold is crossed the resemblance ends. With the guns out of the way, however, Carroll will attempt an added treat for his mother.

Second Preliminaries Held In One-Act Play Tournament

The second in a series of preliminaries of the 1940 One-Act Play Tournament was held last night in the Roosevelt High School auditorium, where an audience of over 300 viewed entries of the Falls Church Community Theater, the Cue and Curtain Club, of George Washington University, the Pepconians and the Federal Bureau of Investgiation theater group.

Most decisive impression of last evening's entries was that of Eugene O'Neill's "Ile," presented by the F. B. I. group. This tragic story of a whaling boat captain and his unhappy wife first appeared in 1916, but last night it showed stirring signs of vitality. Particularly effective in the leading roles were Herman Stilker and Jeannett Morrell. Fordyce Lyman, Larry Larmore, Paul Neuland, William Mirabella, Joseph Friburger, Myron Metcalf, Howard Sellers and William Cornelison completed the cast under the direction of William A. Coleman.

Two Original Works

Written by one of its players, "Destiny," by Eugene M. Lerner, was the offering of the Cue and Curtain Club. A discourse on dictatorships, it was directed by Floyd L. Sparks. Keith Adamson replaced an associate on 40 hours' notice in the leading role and the rest of the cast included, besides Mr. Lerner, Hugh Bryan, George Bishop, Miller Marshall, Phyllis Botts, Allen L. Dewey and H. Leroy Baker.

Chiller-diller of the evening was Walter Grotyohann's "Headlines from Paradise," offered by three Pepconians, Richard Heinrichs, Virginia Maloney and Chaloner Barnes, under George E. Wilcox's direction.

Curtain-raiser was the Falls Church Community Theater's "Valse Bluette," by Edward Rowan, who also directed. Sonja Nordholm, Gertrude Lamont, Tage Beck, Ward Freeman and Billy Chambliss were the players, while Jean F. Chambliss was assistant to the director.

Mrs. Gertrude Broderick, Mrs. Alfred H. Brooks and J. B. Williams are the preliminary judges. The next heat in the race for the finals on April 13 will be run tomorrow evening by the Sacred Heart Dramatic Club, The St. Pauls Players, the Eckington-Roosevelt Players and the Players Club of Central Community Center. R. L. C.

Diana Wins

Diana Lewis has won the role of Marcia in "Forty Little Mothers."

Joan Crawford has presented her horse, Ben, to her young niece, Joan LeSueur, and is having a special saddle and stirrups made for the youngster.

Old Police Whistles Find Use in Picture

The old police whistles, silent since the days of the Keystone Cops, will stage a screen comeback at Hollywood.

The whistles have been "cast" in the foreign version of "Queen of the Mob" in which Ralph Bellamy, Blanche Yurka, William Henry, Jean Cagney and J. Carrol Naish are featured.

It's all because of the war. There's an exciting chase in the picture in which the G-men pursue the outlaws. Normally, sirens would be used in such a sequence, but since the outbreak of the war, sirens have been designated as the official alarm for air raids in European cities and their use is banned otherwise.

So, the police whistles were dug out of the vaults and the G-men will careen down the highway tooting a merry tune.

Star Puts on Tape For Biting Scene

Ray Milland wore three yards of surgical tape under his trousers leg and wound around his left ankle for scenes in "French Without Tears" in which the Scottish terrier, Whiskers, is shown biting the actor.

Whiskers bites Ray in a vain attempt to prevent Milland going into a kissing clinch with Ellen Drew, after Ellen had tried for five or six reels, and with all kinds of stratagems, to jar Ray out of his happy bachelorhood and into matrimony.

AMUSEMENTS

GEORGE RAFT "I STOLE A MILLION" with CLAIRE TREVOR LATEST NEWS
NO PARKING WORRIES — DRIVE IN — CHILDREN FREE — CARS FREE
OPEN-AIR THEATRE
ROUTE ONE RICHMOND HIGHWAY
CONT. 2 Shows 7-9:15

AMUSEMENTS

Starts TODAY
ERROL FLYNN MIRIAM HOPKINS
"Virginia City"
a Warner Bros. Picture with
Randolph SCOTT Humphrey BOGART
Direct from Earle
Warner Bros. METROPOLITAN 25c to 5:30 p.m.

AMUSEMENTS

25c to 5:30 LITTLE 9th above F
"Superb drama of strange love . . . Simone creates a most startling, disturbingly human character." Craig, Daily News
Jean Gabin—Simone Simon
Emile Zola's HUMAN BEAST
"Stunning drama of uncontrolled passion . . . worthy successor to Renoir's 'Grand Illusion.'" Coe, Washington Post
"Masterpiece . . . absorbs you every minute, if you have the courage to sit there . . ." MacArthur, Evening Star

AMUSEMENTS

HOWARD — A LICHTMAN THEATRE — SEVENTH & T STS. N.W. DECATUR 5250
THE SULTAN OF SYNCOPATION
Andy KIRK AND HIS CLOUDS OF JOY
June RICHMOND FORMER JIMMY DORSEY AND CAB CALLOWAY SONGSTRESS
AND A DAZZLING STAGE Revue!
SAT. RESERVE SEATS FOR MIDNIGHT SHOW

Today's NEIGHBORHOOD . . . MOVIES

Theaters Having Matinees

AMBASSADOR 18th & Col. Rd. Co. 5595 Mat. 1
Ann Sheridan—Jeffrey Lynn in "It All Came True." At 1:25, 3:25, 5:25, 7:25, 9:30. Also Newsreel.

BEVERLY 15th & E N.E. LI. 3300. Mat. 1 P.M.
Parking Space Available to Patrons. Thomas Mitchell—Freddie Bartholomew in "Swiss Family Robinson." At 1:30, 3:30, 5:30, 7:30, 9:30. News. First Chapter of "Green Hornet" tomorrow. Free Candy to All Children Attending Matinee.

CALVERT 2324 Wis. Ave. N.W. WO. 2345. Mat. 1 P.M.
Parking Space Available to Patrons. Eleanor Powell—Fred Astaire in "Broadway Melody of 1940." At 1, 3:10, 5:20, 7:30, 9:40. "Teddy the Rough Rider" historical short. Special All-Comedy Cartoon Show tomorrow at 10:30 a. m.

CENTRAL 425 9th St. N.W. MEt. 2841. Opens 10
Dorothy Lamour, Akim Tamiroff in "Disputed Passage." At 11, 1:40, 4:20, 7, 9:35. Also March of Time.

KENNEDY Kennedy near 4th N.W. RAnd. 6600. Mat. 1 P.M.
Parking Space Available to Patrons. Ann Sothern in "Congo Maisie." At 1, 2:45, 4:30, 6:15, 8, 9:45. Short.

PENN 650 Pa. Ave. S.E. LI. 2179. Mat. 1 P.M.
Edward G. Robinson in "The Story of Dr. Ehrlich's Magic Bullet." At 1, 3:15, 5:25, 7:35, 9:50. Short.

SHERIDAN Ga. Ave. & Sheridan RA. 2400. Mat. 1 P.M.
Lon Chaney, Jr.—Burgess Meredith in "Of Mice and Men." At 1:10, 3:15, 5:20, 7:25, 9:30. Short Subject.

SILVER Ga. Ave. & Colesville Pike SHep. 5500. Mat. 1 P.M.
Parking Space Available to Patrons. Lon Chaney, Jr.—Burgess Meredith in "Of Mice and Men." At 1:30, 3:35, 5:35, 7:40, 9:45. Short Subject.

TIVOLI 14th & Park Rd. N.W. COL 1800. Mat. 1 P.M.
Edward G. Robinson in "The Story of Dr. Ehrlich's Magic Bullet." At 1, 3, 5:15, 7:20, 9:30. Newsreel.

UPTOWN Conn. Ave. & Newark WO. 5400. Mat. 1 P.M.
Parking Space Available to Patrons. Brought Back by Popular Demand! Merle Oberon—Laurence Olivier in "Wuthering Heights." At 1:20, 3:25, 5:25, 7:30, 9:35. Short Subject.

Theaters Having Eve. Performances

APOLLO 624 H St. N.E. LI. 3375.
Lon Chaney, Jr., Burgess Meredith in "Of Mice and Men." At 5:45, 7:45, 9:45. Also short subject.

AVALON 5612 Conn. Ave. N.W. WO. 2600.
Joe Penner in "Millionaire Playboy." At 6, 8:10, 9:50. Also Comedy.

AVE. GRAND 645 Pa. Ave. S.E. LI. 2406.
James Cagney, Pat O'Brien, George Brent in "The Fighting 69th." At 6:15, 8:10. Short Subject.

COLONY 4935 Ga. Ave. N.W. GE. 6500.
Douglas Fairbanks, Jr.—Joan Bennett in "Green Hell." At 6:15, 8:05, 10. Also Comedy.

HOME 1230 C St. N.E. AT. 8188.
Charles Laughton in "The Hunchback of Notre Dame." At 7, 9:25.

SAVOY 3030 14th St. N.W. COL 4968.
Jean Parker in "Knights of the Range." At 6:45, 8:30, 10:15. Short.

SECO 8244 Ga. Ave., Silver Spring SH. 2540. Parking space.
Jack Randall in "Drifting Westward." At 6:20, 8:50. Constance Moore-Frank Albertson in "Framed." At 7:40, 10:05. Short.

TAKOMA 4th & Butternut Sts. GE. 4312. Parking space
Nelson Eddy, Ilona Massey in "Balalaika." At 6, 7:50, 9:50. Short.

YORK Ga. Ave. & Quebec Pl. N.W. RA. 4400. Doors Open 6:00
George Raft, Jane Bryan, William Holden in "Invisible Stripes." At 6:15, 8, 9:50. Short subject.

WARNER BROS. THEATERS

In event of busy signal call REpublic 0800.

For additional information phone theaters direct.

ACADEMY Of Perfect Sound Photoplay 8th at G S.E.
Fred MacMurray, Madeline Carroll, Allan Jones in "HONEYMOON IN BALI." Also "PRIDE OF THE BLUE GRASS," with Edith Fellows.

ATLAS 1331 H St. N.E. AT. 8300 Matinee 1 P. M.
On Stage: "OL FASHION AMATEUR NITE." Join in the Fun. Cash Prizes. On Screen: Double Feature "HE MARRIED HIS WIFE," with Joel McCrea, Nancy Kelly and Mary Boland. Also "FRAMED," with Constance Moore and Frank Alberton.

CIRCLE Penn. Ave. at 21st N.W.
Alice Faye, Fred MacMurray, "LITTLE OLD NEW YORK." News. Cartoon.

CONGRESS 2931 Nichols Ave. S.E. Air-Conditioned
"FIGHTING 69TH," with James Cagney, Pat O'Brien, George Brent.

FAIRLAWN ANACOSTIA, D. C.
"FOUR WIVES," with the Lane Sisters and Jeffrey Lynn.

GREENBELT Free Parking. Adults 25c
Lane Sisters, "FOUR WIVES."

LIDO 3227 M St. N.W. MI. 9580 Double Feature
"NURSE EDITH CAVELL." Dionne Sisters, "FIVE TIMES FIVE."

PRINCESS 1119 H St. N.E. LI. 2600 Matinee 1 P. M.
Sidney Toler, Lynn Bari "CHARLIE CHAN IN CITY OF DARKNESS" Also on the Same Program "MARRIED AND IN LOVE" Alan Marshall, Barbara Read.

STANTON 6th and C Sts. N.E. Finest Sound Equipment
Greta Garbo in "NINOTCHKA" with Melvyn Douglas and Ina Claire. Also "KID NIGHTINGALE."

HISER (Formerly the State) 8970 Wisconsin Ave., Bethesda, Md.
"THE FIGHTING 69TH."

FALLS CHURCH, VA. STATE Phone Falls Church 1555
Powell—Astaire, "BROADWAY MELODY OF 1940" Starting Sunday, April 14, "Gone With the Wind" (Reserved Seats Now On Sale)

LEE "MAIN STREET LAWYER" "BULLET CODE"

ARLINGTON, VA. WILSON Information Ph. OX. 1139 1720 Wilson Blvd. Phone OX. 1480
Thomas Mitchell, "SWISS FAMILY ROBINSON."

ASHTON 3166 Wilson Blvd. Phone OXford 1139
George O'Brien "BULLET CODE"

BUCKINGHAM Phone OX. 0444 Glebe Rd.-Pershing Dr.
Stanwyck and MacMurray "REMEMBER THE NIGHT"

BERNHEIMER'S THEATERS

JESSE THEATER 18th & Irving Sts. N.E.
Double Feature "MA! HE'S MAKING EYES AT ME" Tom Brown, Constance Moore. "FIVE LITTLE PEPPERS AND HOW THEY GREW," Edith Fellows, Dorothy Peterson.

SYLVAN First and R. I. Ave. N.W.
"THE SHOP AROUND THE CORNER" Margaret Sullavan, James Stewart.

PALM THEATER DEL RAY, VA.
"SWANEE RIVER" Don Ameche, Andrea Leeds

NEWTON 12th and Newton Sts. N.E.
"HE MARRIED HIS WIFE." Joel McCrea, Nancy Kelly. Mat. at 1 P. M.

BETHESDA 7101 Wisconsin Ave. Bethesda, Md.
Alice Faye, "HOLLYWOOD CAVALCADE." At 6:15, 8, 9:50.

HYATTSVILLE Hyattsville, Md. Wash.-Balto. Blvd.
McCrea, "HE MARRIED HIS WIFE" At 6:15, 8, 9:45.

AMUSEMENTS

RKO KEITH'S 15TH AT G
A WASHINGTON INSTITUTION
3RD JOYOUS WEEK!
For Everyone of Every Age!
Walt Disney's full length feature Pinocchio
IN TECHNICOLOR
Distributed by RKO-RADIO Pictures Inc.

And . . . this NEW added attraction . . . "MARCH OF TIME" Canada at War
Coming . . . DEANNA DURBIN in "IT'S A DATE"

AMUSEMENTS

THE SCREEN HAS A THRILLING NEW STORY TO TELL!

It All Came True by LOUIS BROMFIELD Author of "The Rains Came"

It took a lot of mighty exciting story-writing to out-thrill Louis Bromfield's best books of the past and this is the story that does it!

You'll agree with the previewers that no star in all Hollywood is better suited to play its teasing, tempting man-handling heroine than . . .

ANN Sheridan
Her BIG role! She's really sensational in it!

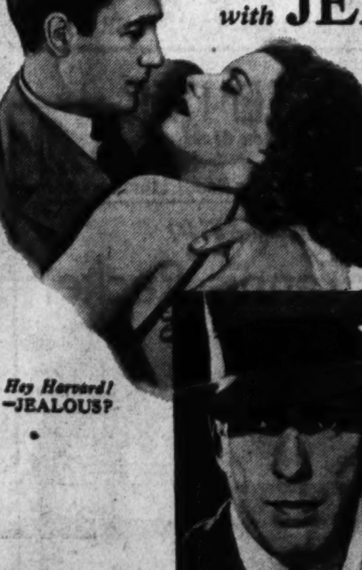

with JEFFREY LYNN
HUMPHREY BOGART
ZASU PITTS • UNA O'CONNOR
JESSIE BUSLEY • JOHN LITEL
DIRECTED BY LEWIS SEILER
SCREEN PLAY BY MICHAEL FESSIER AND LAWRENCE KIMBLE

Hey Harvard! —JEALOUS?

The Music!
ANGEL IN DISGUISE
GAUCHO SERENADE
And a magnificent medley of the Hit Parade of the past
OH, YOU BEAUTIFUL DOLL • AIN'T WE GOT FUN
DAUGHTER OF ROSIE O'GRADY • PRETTY BABY
CUDDLE UP A LITTLE CLOSER • MR. DOOLEY
PUT ON YOUR OLD GRAY BONNET • MEMORIES

Author Thanks Star
Star Thanks Author
You'll feel like thanking both for such grand, grand film entertainment!

A New WARNER BROS. Success

TODAY!
ON STAGE An All-Glamour Girl Revue
Warner Bros. EARLE

FRIDAY-SATURDAY SPECIALS

The POST'S WEEKLY PARADE of Bargains!

FRIDAY-SATURDAY SPECIALS

CLEAN-RITE

925 F ST. N.W.

VACUUM STORES
FREE PARKING
at 9th and G Place N. W.
OPEN EVENINGS
Tuesday—Thursday—Saturday

Phone Me. 5600
For Free Home Demonstration

REBUILT
Electrolux
Complete With Attachments!

Completely rebuilt throughout by our expert mechanics and backed by CLEAN-RITE'S famous
GUARANTEE BOND
—for the same length of time as a new machine—ONE FULL YEAR!

Liberal Allowance on Your Old Cleaner!

$16.95
TERMS ARRANGED

OUR SPRING SPECIAL!
FREE! VALUABLE SPRAYER ATTACHMENT!
Clean Rite's Spring Cleaning Gift with every cleaner sold during April—regardless of price. You'll wonder how you got along without it.
SPRAYS De-mothing Liquids, Insecticides, Paints, Wax, Shampoos rugs, etc. Makes spring cleaning SO easy! Attaches to ANY vacuum cleaner!

FALK'S

609 Seventh St. N.W. *(Our Only Store)*

BY REQUEST, THIS
Sensational!
Offer Repeated!

Sale! MEN'S SPRING
100% All-Wool
Suits & Topcoats

$12
Up to $25 Values

- Plaids
- Worsteds
- Stripes
- Tweeds
- Diagonals
- All Shades

This is our 12th anniversary—and we're celebrating with savings. GENUINE SAVINGS such as have never been offered before. Don't think of the $12 price: think of the gigantic savings. It doesn't cost anything to look, you know.

Open Friday 'Til 7 P. M.—Saturday 'Til 10 P. M.

MURPHY'S

Downtown—At F & G Between 12th & 13th

Boxed Rosebushes

GUARANTEED TO GROW!
Each Branch Protected by a Wax Coating.

SPECIAL
24c ea.

select from these varieties
Red Radiance, Talisman, American Beauty, Herbert Hoover, E. G. Hill, Pink Radiance, American Beauty Climbers, Paul's Scarlet Climbers and others.
All 2 YEARS OLD

Also at
810 7th St. N.W.
3128 14th St. N.W.
Alexandria, Va.
Silver Spring
Rockville, Md.

★ Note 2-DAY PRICES ONLY ★

IDEAL BEDDING CO.

622 E STREET N.W.

● Beds & Bedding ● Studio Couches ● Furniture ● Rugs

2 Day Clearance
Simmons and Other Famous Makes
Studios and Sofa-Beds

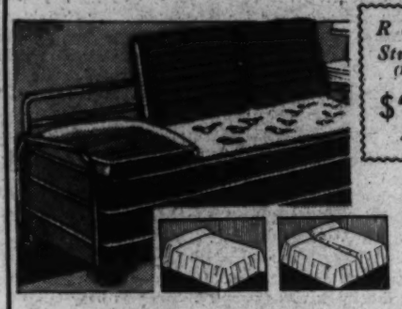

Reg. $29.50 Studio Couch (Illustrated)
$23.95

Some With Arms and Backs, Some Bed-hi.

Only a few of the many sensational values on sale. Be here early today!

Reg. $24.95 Studio . . Now $19.95
Reg. $27.50 Studio . . . Now $22.95
Reg. $39.50 Sofa-Bed . Now $29.50

A & N TRADING CO.

"It Always Costs Less at the A & N Trading Co."
8th & D Sts.—RE. 2545—Our Only Store

Created in California for You!
Women's and Misses' "Block-Bilt"
All-Weather Jackets

Fri. & Sat. Only
$4.69

Feather weight but warm, windproof and shower proof. Two zipper slash pockets, form fitted waist. Sizes 12 to 20. It's the ideal sports jacket for spring. Tan and oyster.

Men's *Zelan processed jackets in tan only, Raglan shoulders. Full zipper. 2 slash pockets* **$4.69**

We Accept Mutual, Equitable and Postal Exchange Orders

Free Parking a Few Doors up 8th Street, Steele's Lot

HOFFMANN

UPHOLSTERERS and DECORATORS
CO. 5116 *2447 18th St. N.W.* CO. 5116

2-Day Special
Custom Tailored
SLIP COVERS

2 Piece Set
$18.95 Includes Labor & Materials

Personalized designs, cut to fit your own furniture and hand finished, with French seams, box pleats and zippers. Varied selection of spring fabrics to choose from "Dusjites," sunfast and tubfast chevrons, stripes, florals, etc.

Lowest Prices on Quality Upholstery
2 Piece Suite rebuilt for only..... $34.95

Our estimator will cheerfully submit samples and give you expert advice WITHOUT COST—CO. 5116
No Job Too Small For Immediate Attention

THE PIANO SHOP

1015 7th St. REpublic 1590

SALE OF DISCONTINUED 1938-39 MODEL
Maytag Washers

$44 EACH

The make you seldom see reduced! These particular models are full family size machines with all the usual features, including a new type safety wringer. Also values in other makes—ABC, Apex, Thor, General Electric, Crosley, Blackstone, Washmaster, Prima, etc.

Open Evenings
REpublic 1590

10 DAYS' TRIAL
Pay $1 Weekly

BYRON'S, Inc.

625 15th N.W. (Next to Keith Theater) NA. 1800
"Washington's Most Complete Photographic Store"

CHERRY BLOSSOM SPECIAL

Sunshade & Filter

Adjustable and collapsible metal sunshade to fit most cameras. Complete with 2x-yellow filter and case. Filter gives correct color value to clouds and brings out the lovely detail of the cherry blossoms. The sunshade prevents stray light from getting in. Any other filter may be inserted in this sunshade. Expert advice and criticism FREE of charge.

Regular $5 Value
OUR PRICE
$2.49

BUY BYRON'S & SAVE

BLACKISTONE, Inc.

1407 H St. N.W. Dls. 1300

Week-End Flower Gift Box

Lovely Seasonal Flowers—Varied Colors

Consisting of
3 Blue Iris
6 Gladioli
10 Roses
12 Jonquils

$1.75 COMPLETE

Phone Your Order and Charge It

MURPHY'S

Downtown—At F and G, Between 12th and 13th

chicken

TSK! TSK! OF COURSE, THE BEST IS "COLLEGE HILL" CHICKEN

The better the hostess, the more frequently she serves "College Hill" chicken. Not only superb taste, but economy accounts for this preference.

SELECTIONS:
FRYING LEGS AND BREASTS **49c** lb. (when bought together)
STEWING HENS **29c** lb. (cleaned and drawn)
EGGS
28c Dozen
2 Doz. for 55c

★ MAIN FLOOR—CENTER—COUNTER 19 ★

MANHATTAN

AUTO & RADIO CO.
1706 Seventh St. N.W.

WEEK-END SPECIAL
1940 Crosley Auto Radio

Reduced 44%

- Feather touch electric tuning
- 6 Tubes . . . 2 position tone control
- Hermetically sealed oscillator coil
- Styled to fit all cars
- Features found only in higher priced sets

Regularly $24.95
$13.95

Open evenings . . . Sundays and Holidays until 1 p. m.

MILSTONE'S
ACME LIQUOR STORE

RETAILERS—WHOLESALERS—IMPORTERS
927 Penn. Ave. N.W. Open Till 9 P. M.
"Home of Low Prices"

Special Sale!

It's deliciously different—
Genuine Georgia Peach Brandy
84 PROOF

This brandy is distilled from hand-picked, tree-ripened, fresh Georgia peaches. It is not a liqueur type or a flavored brandy—but a genuine unsweetened peach BRANDY.

REGULAR PRICE $1.09

FRIDAY AND SATURDAY ONLY!
89c Full Pint

NO DELIVERIES—CASH & CARRY!
We Believe That All of Our Prices Are the Lowest in Washington, Virginia, Maryland or Pennsylvania.

HECHINGER CO.

3—Convenient Building Material Stores—3
MAIN OFFICE 15th & H Sts. N.E. — BRIGHTWOOD 5925 Georgia Ave. N.W. — ANACOSTIA 1903 Nichols Ave. S.E.

Window Glass
Replace Broken Panes Now!

Cut to exact size.
Fri. & Sat. to 5:30

Size 9"x12"
8c Delivered
All Sizes Reduced

Phone Orders, AT. 1400

We Recommend Reasonable Carpenters

★ Complete Stock of Monad Paints

SPORT CENTER

Where Sportsmen Meet
8th and D Sts. N.W. REpublic 2545
Washington's Largest Official Boy Scout Headquarters

Famous Spalding $3.00
Humidex Tennis Racket

Restringing
FRI. & SAT. ONLY
$1.95

Bring your tennis racket in now and take advantage of a thorough restringing job by our factory experts. Only regular $3 Spalding HUMIDEX is used.

New stock Dunlop, Wright & Ditzon, Pennsylvania & Wilson TENNIS BALLS 3 for 95c

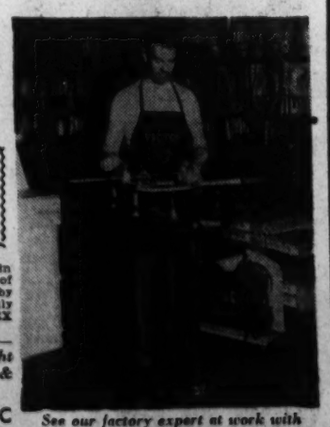

See our factory expert at work with our new NO-AWL Air Stringer

SHAH OPTICAL CO.

Eyesight Specialist — 927 F St. N.W. — EXCLUSIVE OPTICS

Kryptok INVISIBLE BIFOCAL Glasses
Complete With Frame

Yes, genuine Kryptok invisible bifocal lenses. One pair to see far and near. Complete with high-grade frame. Eyes examined by registered optometrist.

Complete
$7.95 $15 Value

For the past 27 years the name "SHAH" has been associated with the optical profession in Washington. This signifies that our aim to satisfy is well founded.

WALPOLE BROS.

1529 Connecticut Ave. NO. 2849
DUBLIN ● LONDON ● BOSTON ● HYANNIS

9-Piece Bath Sets

Set consists of 3 bath towels, 3 guests towels and 3 wash cloths . . . individually embroidered "his," "hers" and "use me," as sketched. Color combinations according to preference. Ideal as a gift or for home use. Attractively boxed. Very special price.

Colors:—
- Peach
- Gold
- Dusty Rose
- Blue
- Green

$3.50 Complete

Local News
Food

The Washington Post

Woman's
Society News

SECTION II

****X WASHINGTON: FRIDAY, APRIL 5, 1940 15

Quick Travel Plan in D. C. Wins Favor

Northeast Conference Indorses Transit For Federal Workers Using Rail Routes

A plan to give Government employers rapid transit facilities through the use of existing railway rights of way was unanimously indorsed last night by delegates to the Northeast Conference of Citizens Associations.

The plan, proposed by A. D. Calvert, president of the conference, contemplates commutation service over the Baltimore and Ohio Railroad from the District Line. At the Union Station, the local trains would drop into the present Union Station tunnel, and would reach a southern terminus at a point near the Bureau of Engraving and Printing.

Calvert said he had already discussed the plan with railway officials and District leaders, including Congressmen.

Calvert said cost of a subway to do a comparable job for District commuters would be between $60,000,000 and $75,000,000.

The delegates also approved additional case workers for the District Welfare Board; indorsed the bill sponsored by Senator James Murray (Democrat), of Montana, to suppress salacious literature; indorsed Philip Wagshal, Washington attorney, for police court judgeship.

Connecticut Avenue

The Connecticut Avenue Citizens Association last night heard Maj. Ernest W. Brown, superintendent of police, ask for support of his request to Congress for 100 additional policemen.

Fire Chief Stephen T. Porter, who also addressed the meeting in All Soul's Memorial Church, asked the association to indorse a demand for 15 additional firemen who were laid off last year.

Capt. L. J. Kelly, of the Eighth Precinct, explained how his station operates and introduced eight members of the force.

Other guest speakers were Mrs. Donald C. Blaisdell, president, John Eaton School Parent-Teacher Association, who made a plea for a Congressional appropriation of $2,400 for school gardens; Mrs. George E. Work, jr., president of Oyster School P.-T. A., asking for public funds for a school fence and playground; Harvey B. Otterman, president, Alice Deal School, P.-T. A., and E. C. Moyer, president, Cleveland Park Business Men's Association.

Harry C. Grove, president of the Connecticut Avenue Citizens Association, presided.

Trinidad

A Trinidad Citizens Association resolution asking for more rigid enforcement of District fire regulations last night was coupled with complimentary remarks about Washington's firemen.

Other resolutions adopted at the meeting in the Wheatley School indorsed Senator Murray's bill suppressing salacious literature; censured the recent statement of Harry S. Wender, first vice president of the District Federation of Citizens' Associations, that the District would gladly trade the Federal Government's $6,000,000 annual grant for suffrage; asked for traffic lights at Fourteenth street and Florida avenue northeast and at Fourteenth and H streets northeast.

Capital News In Brief

Man, 74, Burned

Edward Patrick Scarborough, 74, was in an undetermined condition in Casualty Hospity last night with burns on the face and arms after his apartment at 604 Third street northwest was badly damaged by fire.

Scarborough was carried down a ladder from his second-floor apartment by firemen. Cause of the blaze was an upset kerosene lamp, it was stated.

Play Tonight

"The Haunted Tea Room," a play, will be presented tonight at 8 at Hamline Methodist Church, Sixteenth and Allison streets northwest, by the high school league and department of the church school. Miss Annabel Spangle is producer-director. Proceeds will help send members of the department to summer conferences on Christian education at Western Maryland College.

The cast includes Grace Hatcher, Dorothy Richmond, Rosemary Romer, Martha Jane Orr, Dorothy Brown, Sam Houston, Galal Kerhahan, William Huntley and Clarence Parker.

Mystery Solved

A junkyard employe at 72 Florida avenue northeast yesterday, dismantling an automobile, came across a laundry bag containing what appeared to be the bones of a human leg, arm and pelvis. Twelfth Precinct police were summoned. A checkup revealed the automobile belonged to a medical student and the bones went to the morgue.

Lieut. Helms Honored

Lieut. Henry H. Helms, acting captain of Park Police during the illness of Capt. Patrick J. Carroll, was guest of honor at a dinner at the Occidental Hotel last night commemorating the twenty-sixth anniversary of his joining the department. Hosts were 18 park policemen, including the pistol team.

Model Planes Shown

A citywide model aircraft exhibit is on display this afternoon and evening at the Banneker Recreation Center. A feature will be a free, six-reel movie showing the development of aviation in the U. S. Army and Navy. Four murals, painted by local Negro artists, will be on display in the children's rooms.

Court of Honor Gives Highest Awards to 150 D. C. Scouts

Post Staff Photo

Mrs. Rosa Raney pins the coveted Eagle Scout badge on her son, Ralph, 13, of 612 C street northeast, youngest member of Troop 13

Ralph Raney, 13, Is Youngest of Ten In Top Rank, Won in a Year; 45 Men Get Training Certificates

More than 150 District Boy Scouts last night received the highest merits of their organization in court of honor ceremonies held at the Macfarland Junior High School.

Youngest of the ten Scouts receiving eagle awards from their mothers was 13-year-old Ralph Raney, of Troop 13. A student at Stewart Junior High School, Ralph has risen to the highest rank in scouting after a little more than a year in the organization.

Dr. Paul Bartsch was chairman of the gathering. J. A. Carney presented the star badges, and George C. Freeman presented the Scouts with life badges. Charge to the Eagle Scouts was delivered by Lind C. Drake.

Eagle palms were a presentation of Dr. William McClosky. The organizer award, won by Adrian L. Cauffman, and Jerry Henshaw, Troop 81, and Harry Goodman, Troop 13, was presented by Yule Fisher. The gold quill award, won by George Revitz, was presented by Thomas King. The President's Plaque, which went to Troop 107, was given by Capt. Chester Wells.

Dr. Bartsch presented the Commissioner's Plaque to Troop 18. Henry P. Blair presented 45 men with Scouting training certificates.

Star Awards

The awards and winners were as follows:

Bob Maudlin, Troop 3; Nelson Faerber, Troop 3; Ralph L. Chambers, jr., Troop 4; Tim Broughton, Troop 5; Philip Siggers, Troop 5; Lawrence Siggers, Troop 5; Faison Gibson, Troop 5; Thomas Paddock, Troop 10; Robert Berry, Troop 10; Eugene King, Troop 10.

John McClure, Troop 12; Joseph Stell, Troop 12; Robert Winkinson, Troop 15; Stanly W. Whetzel, Troop 18; Samuel Weimer, Troop 18; William Dawson, Troop 18; William Ray Reynolds, Troop 28; Jimmy Laughlin, Troop 28; Buddy McLean, Troop 28; Robert Mallison, Troop 31.

Charles L. Guill, Troop 33; F. Andre Nickols, Troop 33; Edward Hill, Troop 33; Fred Fox, Troop 38; Thomas Brown, Troop 38; Blaine Grant, Troop 45; Bruce Anderson, Troop 52; Hazen L. Hoyt, jr., Troop 52; Morris Schreiber, Troop 53; Elmer Junior Gray, Troop 56.

William E. Bonini, Troop 56; John Robb, Troop 56; Joseph Barbella, Troop 60; William M. Vossler, jr., Troop 66; Wendell Marine, Troop 66; Phillip C. Reybold, Troop 66; James Veeder, Troop 66; Henry Padeley, Troop 66; James Adams, Troop 66; George F. Myers, Troop 66.

Jack Kaplan, Troop 73; Mayo L. Brodie, Troop 74; Jack Hoffman, Troop 81; Walter Allen, Troop 83; Ray Tucker, Troop 89; Ralph Turner, Troop 89; Ralph McCabe, Troop 90; Joseph A. D'Agostino, Troop 92; Vincent Wintermyer, Troop 93; Lawrence Levdahl, Troop 95.

Joseph Helm, Troop 95; Thomas Jenkins, Troop 95; Gene Ryals, Troop 95; Aloysius Blue, Troop 95; Philip Mohler, Troop 95; Gerald Sebastian, Troop 95; William Bryan, Troop 95; Russell Cordua, Troop 95; Joseph A. Moreno, Troop 99; Harold Schimmack, Troop 600; Joseph B. Hartranft, Troop 600; Henry Meisels, Troop 600; Norman Hicks, assistant district commissioner.

The Awards

Roger Tood Davis, Troop 3; Mervyn Rice, Troop 5; John B. Whitney, Troop 5; Charles Humphreys, Troop 5; William B. Gaskins, Troop 5; Oscar Brown Williams, Troop 5; Jebil Moll, Troop 5; Hyatt McCeney, Troop 8; Donald Hegstrom, Troop 12; C. Lee France, Troop 12; Sim Southard, Troop 13; Tenney Ross, Troop 15; Frederick Webster Deck, jr., Troop 15; Donald T. Stevenson, Troop 19; Fred Heckman, Troop 24; Matthew Plato, Troop 31; Manuel J. Libert (A. S. M.), Troop 31; Bernard P. Donnelly, jr., Troop 31; Jerry Thomas, Troop 31; James R. Moore, Troop 31; Farris Sadak, Troop 32; Tommy Thompson, jr., Troop 42; Karl Morrison, Troop 45; Donald James Loyd, Troop 51; Demetries Lambros, Troop 69; Robert Bayer, Troop 82; Charles Dick, Troop 82; William A. Moyer, jr., Troop 83; Guy U. Cogswell, jr., Troop 83; George D. Baumann, jr. (A. S. M.), Troop 88; Donald Draper, Troop 89; Arthur Donald Edwards, Troop 97; Nicholas Morana, Troop 300; Earl Wysong, Troop 600.

Eagle Awards

Porter Taylor, Troop 54; Hugh Johnston, Troop 54; Robert Splain, Troop 93; Erest E. Harmon, Troop 33; Douglas Brace, Troop 33; Herbert Fritts, Troop 28; David Fritts, Troop 28; James M. Zirkle, Troop 17; Ralph Raney, Troop 13; Albert J. Saur, Troop 12.

Palm Awards

Bronze—C. Russell King, Troop 69; Joe O'Neal, Troop 43; Frank Cole, Troop 38; B. P. Donnelly (S.M.), Troop 31; Tom Jacob, Troop 5. Second Bronze—Percy C. Smith (S.M.), Troop 43; George B. Fraser, jr., Troop 54.

Gold—Thomas McCullough, Troop 38; Robert Quinnell, Troop 38; Pierce Rowan, Troop 92.

Silver—Gerald Wilkinson, Troop 97; Joseph Collins, Troop 28.

Special Awards

Organizer—Adrian L. Cauffman, Troop 81; Jerry Henshaw, Troop 81; Harry Goodman, Troop 13.

Gold Quill—George Revitz, Troop 30.

Council bugler—Vernon Cole, Troop 17.

Assistant council bugler—Lomond Roberts, Troop 54.

President's plaque—Troop 107.

Commissioner's plaque—Troop 18.

Veteran awards—Five-year: John Parker, Troop 5; James Fort, Troop 5; Robert Malone, Troop 5; R. G. Rogers, Troop 5; Robert Ettenger, Troop 5; Richard Evans, Troop 5; Chester Burgess, Troop 5; R. L. Kaufman, Troop 27; C. R. Hamilton, Troop 104.

Five-year: M. G. Dugard, Troop 104; L. A. Brown, Troop 78; D. W. Grantham, Troop 104; Richard Back, Troop 15; James Zirkle, Troop 17; William Grubbe, Troop 31; Clarence Schaffer, Troop 20; J. A. Manuel, Troop 18; H. Slaughter, Troop 66.

Five-year: Neal William, Troop 620; James Arneson, Troop 620; Lynn Herbert, Troop 100; D. K. Sutcliffe, Troop 20; J. H. Page, Troop 8; Francis Awalt, jr., Troop 8; Wesley Prisaznick, Ship 127; Louis Prisaznick, Ship 127.

Ten-year veteran: Elmer V. Stewart, Troop 42; John P. Hebrew, Troop 71; Joseph D. Franzoni, Troop 28; J. L. Gelbman, Troop 86.

Fifteen-year veteran: Virgil E. Howard, Troop 12.

Scoutmaster's key: Herbert C. Tucker, Troop 56.

Hailstones Fall In Thunderstorm; Mercury Hits 75

Hailstones the size of chestnuts fell for about five minutes and whitened the ground in the vicinity of Soldiers' home about 5:15 p. m. yesterday. The phenomenon, occasionally seen in summer thunderstorms according to the Weather Bureau, followed a high temperature for the day of 75 degrees at 3:25 p. m.

Downtown Government employes were greeted by heavy showers as they left their offices. Fair and not quite so warm is the forecast for today.

Veteran Folding Money Makers Hold Their First Club Dinner

Printing Bureau Quarter Century Club Recalls Days of Hand Presses; Director, 15 Years In Service, Given Pair of Short Pants

Tons of money are no novelty to 125 men who dined last night in the cafeteria of the Bureau of Printing and Engraving.

They are members of the Quarter Century Men's Club of the Bureau, all of whose members have served there more than 25 years, aiding in the manufacture of paper currency and stamps. It was their first club dinner.

Most accustomed to continual exposure to folding money in quantities was Franklin T. Howe, an engraver who has been with the Bureau 48 years.

Last night he displayed his original certificate of appointment, dated July 29, 1892, and signed by Secretary of the Treasury Charles Foster in the second Administration of President Cleveland.

He recalled the days of hand presses when he first joined the Bureau's force and added that "modern money is much better than the kind they made 48 years ago."

A. W. Hall, director of the bureau, addressed the gathering and for his pains was presented with a pair of short pants, size 15, because he has been with the bureau only that number of years. Master of Ceremonies John C. Rout, president of the club, said Hall will become eligible for full-length trousers when he rounds out a quarter century of service.

Others present were C. R. Long, assistant director of the bureau; Clarence McClure, the club's vice president; Edward Hass, its secretary, and Ollie Viehmyer, its treasurer.

Pediatricians Told of War Health Work

France Has Held Contagion and Child Deaths to Peacetime Level, Envoy Says

Child specialists from Eastern States last night heard Count de Saint-Quentin, Ambassador from France, tell how his country is caring for children in wartime so effectively that up to a recent month cases of contagious diseases and child mortality had not been greater than in peacetime.

The Ambassador, speaking at the banquet of the regional meeting of the American Academy of Pediatrics at the Mayower Hotel, steered clear of allusions to war, aside from measures for child welfare.

Urges Cooperation

He said in the beginning that several eminent French medical friends of his are firmly convinced that in the field of science, "as in all other domains of the mind," the United States and France "should work as a team and ascend the steep cliff of progress in the manner of mountain climbers, who relay one another in carving steps into the icy surface and extending their hands to their fellow-travelers."

Constantine Brown, writer on foreign affairs for the Washington Star, spoke on "America and the War" on the same program. He said the Germans are watching the coming Presidential election in the United States, in the hope that an anti-New Deal administration might preserve strict neutrality and in the fear that "if Roosevelt or his substitute is elected," the United States will deliver to the Allies what they need.

The Ambassador described the establishment of a medical and social service for the protection of mothers and children, under an order from France's minister of interior in September. "The sanitary supervision of children is assured through emergency stations under the direction of a social hygiene nurse graduated from a Government school," he said. In addition, field units organize clinics.

250,000 Left Homes

He estimated that approximately 250,000 French children under 14 are now away from their normal home "either because they were forced to leave our eastern frontier regions with their parents or because, with or without their parents, they left Paris on the eve of war."

Dr. Joseph S. Wall, of Washington, was toastmaster at the dinner, attended by several hundred persons. Brief talks were made by Dr. Joseph S. Bilderback, president of the academy; Dr. Clifford G. Grulee, secretary and treasurer; Dr. Stanley H. Nichols, chaiman of this region.

The George Washington University Glee Club sang, opening with the National Anthem and following with the "Marseillaise." The French Ambassador sprang to his feet and called out "Merci."

At an earlier session Dr. Stanley H. Nichols declared:

"May God preserve us all from having the highest court in this land declare our honorable profession a trade."

Deprecating the present-day emphasis on lowering of medical costs, rather than on higher quality of medical service, Dr. Nichols said that if the Supreme Court holds medicine a trade "such action would largely destroy with one shattering blow the slow, upward progress of the service idealism of the medical profession."

Indictments Upheld

Indictments of the American Medical Association, three affiliated societies and 21 member physicians were recently upheld by the United States Court of Appeals.

"This service idealism has been proved by our honorable record of progress toward the conquering of disease for hundreds of years past," said Dr. Nichols. "Such a tragic event, in our opinion, will tend unquestionably to lower the quality of pediatric care, as well as tend to increase the costs."

Yesterday's scientific sessions at the regional conference, being attended by 400 child specialists from 11 States, District of Columbia, Quebec and Ontario, were devoted principally to discussions of vitamin deficiencies.

Drs. W. H. Sebrell and Floyd Daft, of the U. S. Public Health Service, described the various types of deficiency, emphasizing that such resultant diseases as beri-beri and pellagra are far more common than supposed.

Elks Seat Ruler

Annapolis, Md., April 4 (AP).—Mayor George W. Haley began his term as exalted ruler of Annapolis Lodge, No. 622, B. P. O. E., today, succeeding James A. Young, clerk of the Court of Appeals.

Eastern H. S. Girl Wins Oratorical Contest With Address Prepared in Five Minutes

Post Staff Photo

LENORE RYAN, *of Wilson, Third Place* — ADELE TEMIN, *of Eastern, the Winner* — WILLIAM OWEN, *of McKinley High, Fourth Place* — JEAN OFFTERDINGER, *of Holy Cross, Runner-up*

Contestants in last night's high school oratorical contest sponsored by the District Department of the American Legion

Eldbrooke Celebrates 100th Year

Former Pastors Are Honor Guests And Speakers

Eldbrooke Methodist Church—Tenleytown mission-styled landmark—last night echoed with memories of yesteryear, as the congregation staged its 100th anniversary dinner.

Former pastors, honor guests on the occasion, recalled their pleasant and uplifting associations with the church.

From Westminster, Md., came the Rev. Allen F. Poore, pastor from 1909-14 and also former pastor of Waugh Methodist Church, to remind that "the fine spirit of unity that has kept this church going 100 years is the spirit that will keep the church and world going today."

The Rev. William Orem arose to take his hearers back in memory to 1890, when he came in a stagecoach from Georgetown to Tenleytown to take over his first pastoral charge — Eldbrooke — then Tenleytown Church. He had arrived in Georgetown by boat from Leonardtown, Md. Now retired, he received an ovation from the crowd.

Other former pastors bringing greetings, all of whom were presented by Dr. Walter M. Michael, present spiritual leader, included Dr. Edgar Cordell Powers, 1914-18, grand chaplain of the Grand Lodge of Masons of Maryland, who will speak Sunday night; the Rev. John E. Fort, 1921-25, and now pastor of Washington Square Methodist Church, Hagerstown, Md.; the Rev. S. Carroll Coale, Brightwood Methodist Church here, and others.

Illness Fatal To Harry Wolpe

Harry Wolpe, of 541 Kenyon street northwest, died yesterday at Sinai Hospital, Baltimore, after an illness of several months. He was 34.

Born in Washington, Mr. Wolpe attended National Law School and for many years was associated with S. R. Wolpe & Sons, wholesale paper dealers. Surviving are his mother, Mrs. Sarah R. Wolpe; five sisters, Miss Eva Wolpe, Mrs. Nettie Kobin, Mrs. Anne Weisberg, Mrs. Herman Fenichel and Mrs. Paul Eanet, and a brother, Ellis Wolpe.

Funeral services will be held today at 11 a. m. at Danzansky's funeral chapel, 3501 Fourteenth street northwest. Burial will be in Adas Israel Congregation Cemetery.

Adele Temin, 16, Takes District Finals With Tolerance Talk

A 16-year-old Eastern High School girl, Adele Temin, daughter of Mr. and Mrs. Joseph Temin, of 1501 Pennsylvania avenue southeast, last night won the District High School Oratorical Contest sponsored by the District Department of the American Legion in finals held in the National Museum auditorium.

With three other contestants in the finals she discussed "The Privileges and Responsibilities of an American Citizen." Second place was taken by Jean Offterdinger, of Holy Cross High School; third place by Leonore Ryan, of Wilson High School, and fourth place by William Owen, of McKinley.

The winner, an eighth semester student at Eastern, will go to Alexandria Thursday to compete in the regional finals with State winners from Virginia, Maryland, Delaware and West Virginia. The regional finals will be followed by the national finals of the Nation-wide contest sponsored by the Legion.

Each of last night's contestants spoke extemporaneously on a subject they had only five minutes to prepare following their prepared speeches. Miss Temin drew the subject of religious toleration under the Constitution in her extemporaneous address.

Judges of the contest were Watson B. Miller, R. E. Mitchell, Dr. Howard Oxley, J. Fred Johnson, jr., and the Rev. J. F. Wenchel, pastor of Christ Lutheran Church.

Towerman Saves Man Trapped On Railway Bridge

A fast-moving, quick-thinking colored towerman on the Fourteenth street railroad bridge saved a life yesterday when William Henfley, 50, address unknown, was trapped on the span by trains bearing down on him from both directions.

The towerman, James Brown, 47, of 16 Fenton street northeast, seeing Henfley's plight, dashed down the long flight of steps from the draw tower to be tracks, waving a red signal flag as he came. Henfley saw one of the trains, but failed to notice the other and crossed the tracks into its path.

Brown's signaling sufficiently slowed the second train, the 4:45 Southern flyer from Atlanta, so that the locomotive cowcatcher merely scooped up Henfley and carried him about 15 feet. Henfley was brought to Union Station in the train and to Emergency Hospital in an ambulance. Physicians decided he was only bruised and ordered him released.

King Insists D. C. Budget Needs Be Met

Hearings on the 1941 District supply bill will not start before the latter part of next week, Chairman Overton of the Senate subcommittee on appropriations said yesterday as Senator King (Democrat), o Utah, announced that he would insist that the District's budgetary needs be met.

Overton had planned to start the District bill hearings Monday, but he explained that he had asked the Commissioners for several recommendations which will not be available until later in the week.

Regardless of whether or not the House passes a District revenue bill, Senator King said he would oppose any drastic reductions in the appropriations.

As the District bill passed the House, it carried an $800,000 deficit, which Representative Caldwell (Democrat), of Florida, called a "bookkeeping deficit."

The sales-income tax bill has been rejected by the House, and the House District Committee has shown little interest in requests of the Commissioners that the income tax law be amended.

Representative Dirksen (Republican), of Illinois, said he would confer with Representative Bates (Republican), of Massachusetts, regarding the latest proposal to extend the income tax to cover all earnings derived in the District.

D. C. Peace Rally For Army Day Eve

A peace rally will be held at the National Press Club auditorium tonight at 8:15 on the eve of the twenty-third anniversary of America's entry into the World War. A "Declaration of Peace," paraphrasing President Wilson's Declaration of War, will be presented for signature.

Speakers will include Miss Kathryn Lewis, chairman of the women's auxiliary of the C. I. O.; the Rev. George A. Ackerly, president of the Fellowship of Reconciliation; Doxey Wilkinson, vice president of the American Federation of Teachers; Morris Watson, vice president of the American Newspaper Guild; Joseph Cadden, executive secretary of the American Youth Congress. Howard Ennes, chairman of the Washington Youth Council, will preside.

WPA Drops Cut in Shut-in Teaching Aid

Mothers' Protest Averts Reduction Slack to Be Taken Up Elsewhere

There will be no personnel slash in the WPA visiting teacher project for shut-in children.

Plans announced Wednesday to drop 12 of the 20 teachers who are giving home instruction to physically handicapped boys and girls have been abandoned as a result of sharp protests against the reduction, The Post learned.

The proposed cut was in accordance with orders issued last month by Col. F. C. Harrington, WPA administrator, to reduce the District's work relief pay roll.

To Cut Elsewhere

In order to keep the educational project intact, it will be necessary to make personnel cuts in other divisions. The decision to keep all 20 teachers, who are instructing approximately 200 children, means that the project will continue until early June, as scheduled.

Home instruction will be resumed in September as a regular District function, rather than as a WPA measure, under a $15,000 appropriation provided in the 1941 supply bill.

Planned Protest Today

Leaders of the Association for the Education of Handicapped Shutin Children, which yesterday vigorously protested the slash in the teaching force, last night said they had an appointment with District WPA Director Paul Edwards for 10 a. m. today. News that the proposed cut of 12 teachers had been abandoned had not reached the organization, Mrs. Ethel Fuschene, a spokesman, said.

Son Discovers J. T. Finnegan Dead in Auto

John Thomas Finnegan, 63, died last night in the automobile of his son, Dr. John F. Finnegan, of 1342 East Capitol street, who was visiting a patient in the 800 block of Varnum street northwest.

Dr. Finnegan, who often took his father on his night rounds, left him in the automobile listening to the radio. When he returned a few minutes later his father was dead, the radio still playing. He said his father retired from the Government Printing Office in 1933 because of a heart ailment, but attributed his death to a cerebral hemorrhage.

Mr. Finnegan was born in Fall River, Mass., and came to Washington in 1901. Besides Dr. Finnegan, he leaves his wife, Mrs. Mary Ellen Dunn Finnegan; a daughter, Mrs. Harold J. Hoyt, and a sister, Miss Anne Finnegan.

Col. Howells, Editor, To Be Buried Here

Col. William C. Howells, 52, associate editor of the Cleveland Plain Dealer, will be buried in Arlington Cemetery, following funeral services today in Cleveland, according to the Associated Press. He died Wednesday at Rocky Glen Sanitarium, in McConnelsville, Ohio.

Col. Howells was a World War veteran and author of "The Thirty-Seventh Division in the World War." He was a grandson of William Dean Howells, the novelist.

Formal Attire
FOR RENT

Tuxedos, Full Dress, Cutaways, Chancery Jackets.
The latest styles in all sizes with complete accessories.
M. STEIN & CO.
1714 L St. N.W.
at Connecticut Ave.
NA. 2435

RUGS SHAMPOOED BY HAND
9x12 8x10 $2.50 Orientals, $3.50
Phone MEt. 4161
STANDARD RUG CO.

LOANS
74 years of buying, selling and lending on diamonds, jewelry, etc.
Liberal Loans at Lowest Possible Rates
CASH FOR OLD GOLD
(Government License)
E. HEIDENHEIMER
Established 1866
LOAN OFFICE
305 King St., ALEXANDRIA, VA.
1215 H St. N.W., WASHINGTON

DUNLOP BISON
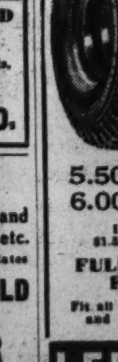

5.50-17 . . . . $6.45
6.00-16 . . . . $6.75
Including your old tires
$1.50 cash, balance monthly
FULLY GUARANTEED FREE SERVICE
Fit all Fords, Chevrolets, Plymouths and Dodges from 1933 to 1940
LEETH BROS.
1220 13th St. N.W. ME. 0764

LARIMER'S
FOODS—WINES—LIQUORS
1727 Conn. Ave. FLASH DELIVERY DEc. 3366—1766
FLASH! "ROB ROY"
SPECIAL RESERVE SCOTCH

★ First Time in Washington at a Price This Low! ★
1.89 FIFTH
ORDER NOW
Blended of 100% Scotch Whiskys from Scotland's finest distilleries! Another example of Larimer's Leading Liquor Values! Watch this space every week!
Long Island Duckling
Brought direct to Larimer's from famous Long Island Duck Farms.
19c PER POUND

BY APPOINTMENT TO THE PRINCE OF WALES • 1936
BY APPOINTMENT TO H. M. KING OF SWEDEN
"Quality Tells"

Compare
VAT 69
BLENDED SCOTCH WHISKY
and you will be convinced that it is
No. 1 in Taste!

8 YEARS OLD
86 PROOF
PARK & TILFORD Import Corporation, New York, N. Y.
Distributors: THE HOUSE OF STOVER, 2035 17th St., N.W.

Debutante's Hobby Provides Delicious Jams, Jellies for Family

Achsah Dorsey Cooks Preserves On Old-Fashioned Farm Stove

Berries of All Kinds, Peaches, Figs Employed By Girl to Make Tempting Concoctions; Japanese Relish, Ginger Pear Recipes

By Martha Ellyn,
The Post Food Editor.

IF DEBUTANTES evoke in your mind a vision of girls whirling from luncheon to tea to dinner to dance, with no thoughts but for gaiety, you don't know current debutantes.

Miss Achsah Bowie Dorsey, one of Washington's popular debs, delights in the merry-go-round of festivities resulting from being presented to society.

Martha Ellyn

Although she is interested in commercial art and designs her own clothes, she doesn't believe that fashion is just a matter of clothes. Fashion is a way of working and playing, of talking and dressing, too, she believes. And in a fashion that makes her many friends, she enters into charities, sports and many worthwhile activities.

Time was when the ability to make a cherry pie was the barometer of a young girl's ability to assume the responsibilities of a household. It isn't pie baking, but the making of preserves and jellies that is a hobby of Achsah Dorsey.

Vacation on Farm

When vacation time comes the family of Rear Admiral Dorsey leaves its Washington home at 3104 Hawthorne street northwest, and goes to the Dorsey farm in Howard County, Md. When Achsah was 15, she began to take an active interest in making preserves. Previously she had been interested only in the eating of these good things.

Managers of the farm are a Mr. and Mrs. Lord. Mrs. Lord had been a school teacher and that may be why she suggested to Achsah that instead of watching her at preserving time, she learn how to do it. Now Miss Dorsey not only knows how to make jams, jellies, pickles and preserves, but makes them in quantities for use in the Dorsey household, and with a young brother who, she says, is capable of eating a whole jar at one sitting, that is quite a responsibility.

She makes them on an old-fashioned cook stove where the traditional corn cobs and sticks of wood are used as the fuel. The kitchen is part of a house almost 200 years old and the logs have been whitewashed, so that the products have been processed in Early American atmosphere, but have the added touch of a modern cook.

That Achsah can bring the beauty and fragrance of the orchard and garden into the home was shown by her array of clear, sparkling glasses of jellies, dainty and rich flavored preserves, appetizing jams and pickles for every taste and occasion. They not only looked good but were good.

In the Dorsey kitchen I saw dewberry, blackberry, raspberry, peach, fox grape, crab apple and mint jelly; pickled watermelon rind, sweet pears, peaches and figs; pickled beets four years old still with their vivid red coloring; peach and pear preserves and a number of other tantalizing products in glasses or varying sizes.

Gives Two Recipes

The contents of two jars especially appealed to me, so I asked this capable debutante to give me her formulas for making them. The following are Miss Dorsey's directions for Japanese Relish and Ginger Pears.

Japanese Relish—Cut up 4 pounds each of tomatoes, apples and onions into small pieces (do not chop). Add 1 pound each of brown and white sugar, 1 pound seedless raisins, 1 teaspoon each of ground ginger and cloves, 1 tablespoon cinnamon, 1 tablespoon salt and 3 cups vinegar. Cook slowly for 30 to 40 minutes. Place while hot into sterilized jars and seal.

Ginger Pears—Wash, peel and cut 12 pears into small pieces. Mix together the juice of 4 lemons, 2 ounces of preserved ginger, cut into fine pieces, 8 cups granulated sugar, the grated rind of 2 lemons and 4 cups water. Bring to a boil. Add the pears and boil slowly until the mixture is thick. Pack into sterilized jars immediately and seal.

Olive Surprise Plate Holds Intriguing Bits

A spicy palate teaser is the one made with stuffed olives, cheese, sardines and almonds. Such tidbits will be sure to be welcomed by your favored diners.

Allow one 3-pound package cream cheese to stand at room temperature until it can easily be mashed with a fork and then add 1 teaspoon scraped onion and ¼ teaspoon salt. Blanch 1 cup almonds, shred fine and toast a delicate brown. Open 1 can sardines and drain them on unglazed paper. Sprinkle sardines with a few drops of lemon juice. Select 20 large stuffed olives, coat with a thin layer of the cheese mixture, toss in the shredded almonds. Remove the crust from 2 slices of bread and cut in thin finger slices. On the center of a large, round plate arrange 10 large stuffed olives, place the bread fingers and the sardines with regularity. Add the olive surprises around the edge.

The ripening season of fruits and vegetables may be prolonged for months through preserving. Miss Achsah Dorsey, one of this season's debutantes, preserves the produce raised on the Dorsey farm as is shown by the array of canned goods and the glass of delicious dewberry jelly she is making ready for serving

Contest Runners Up

Mrs. A. A. Wotier, 1722 C street northeast—Strawberry Custard.

Mrs. Charles Hartel, 2212 Eye street northwest—Grapenut Custard.

Mrs. Mary Doyle, 1028 Connecticut avenue—Orange Cream Custard.

Mrs. Pauline Crow, 1910 T street southeast—Almond-Peach Custard.

Mrs. Anna Cannalle, New Market, Va.—Frozen Custard.

Mrs. Wm. N. Brownstein, 921 Nineteenth street northwest—Tipsy Trifle Custard.

Mrs. Mildred C. Waltman, 17 East Mason avenue, Alexandria, Va.—Plain Custard.

Miss Jean Frantz, 1623 Thirty-fifth street northwest—Banana Custard with Jelly Meringue.

Mrs. Sara Lee Orange, 2025 Eye street northwest—Floating Island.

Mrs. Grace F. Hiehle, 3422 South Dakota avenue northeast—Graham-Marshmallow Custard.

Mrs. W. J. Stannard, 4309 Twelfth street northeast—Macaroon Custard.

Mrs. Adam P. Ruth, 3004 V place southeast—Pumpkin Custard.

Mrs. B. C. Phillips, 631 Allison street northwest—Lemon Cups.

Custards Make Popular Desserts

Mrs. J. W. Nesbitt Wins First Prize With Caramel Treat

By The Post Food Editor

A CUSTARD, delicate, nutritious, and easily digested, is a dessert that both children and grownups like. Many variations are possible and The Post food contestants have some delightful versions this week. Here we give the prize winning recipes.

MRS. NESBITT

Baked Caramel Custard

First Prize, $3
Mrs. J. W. Nesbitt, 3707 Woodley road

Recipe: Scald 3 cups milk in double boiler. Place in bowl, 4 eggs, 1-3 cup sugar and ¼ teaspoon salt. Mix thoroughly. Add scalded milk, stirring while adding. Butter custard cups or mold. Pour in caramelized sugar, 1 teaspoon to each cup or 2 tablespoons for large mold. Caramel is poured hot into custard cups, but must cool before adding custard mixture. To caramelize sugar, place 1-3 cup in frying pan. Shake so sugar is level and not in heap. Put pan on. Rock pan slowly, as sugar melts keep it moving by slowly moving pan. Do not stir with spoon. Remove from heat when a golden brown sirup. Caramel hardens soon after removed from heat; don't caramelize sugar until ready for use. Add ½ teaspoon vanilla to custard mixture. Pour mixture through strainer into cups or mold. Place in pan of water. Bake at 325 degrees. Water should not boil during baking; to avoid boiling, add ½ cup of cold water from time to time. If water boils, custard will become porous and have liquid in it. Test by inserting silver knife.

Pecan Custard

Second Prize, $2
Mrs. L. A. Smith, 2456 Twentieth street northwest

Recipe: To 3 slightly beaten eggs add 1 cup sugar, 1 cup dark corn sirup, ½ teaspoon salt and 1 teaspoon vanilla. Add ¾ cup pecan nutmeats which have been coarsely chopped. Mix well and pour into 6 custard cups, which have been buttered. Set cups in pan of hot water and bake in 450 degree oven for about 10 minutes, then reduce heat to 325 degrees and bake until firm, about 40 to 50 minutes. Cool slowly. Serve cold in individual cups. Serves 6.

Fig Cream in Custard Cups

$1 Prize
Mrs. Lillian Boswell, Waldorf, Md.

Recipe: Beat 3 eggs with 1-3 cup sugar. Dissolve 2 tablespoons gelatine in ½ cup cold water and add to beaten eggs. Pour 3 cups hot milk onto this mixture and cook in double boiler until a thick custard is formed. Flavor with ½ teaspoon vanilla. Pour into ring molds rinsed in cold water. Chill thoroughly and when set fill center with fig cream. Fig Cream—Whip 1 cup heavy cream until thick. Beat 1 egg white until stiff, then combine with cream. Add 2 tablespoons powdered sugar, 1 tablespoon orange marmalade, 1 cup chopped figs and ½ cup chopped pecans.

Recipe With Pecans Brings $2 Award For Mrs. L. A. Smith

Apricot Rice Custard

$1 Prize
Mrs. Eugenia D'Camera, 1843 Burke street southeast

Recipe: Cook 1-3 cup rice, 3 cups milk, ¾ teaspoon salt and grated rind of 1 orange in top of double boiler until rice is tender. Add ½ cup sugar and 2 beaten egg yolks. Place 2 cups stewed apricots in a baking dish, pour rice custard over. Beat 2 egg whites with ⅛ teaspoon salt until stiff. Add 4 tablespoons sugar gradually, beating after each addition. Bake rice and fruit in moderate oven, 350 degrees for 10 minutes. Spread with meringue and bake 18 minutes longer. Serve warm, 4 servings.

Orange Squash Custard

$1 Prize
Miss Martha Ryan, 1627 Thirty-third street northwest

Recipe: Mix 1 teaspoon cinnamon, ½ teaspoon ginger, 1 cup brown sugar and ½ teaspoon salt. Add 1½ cups raw squash, ground fine, 1½ cups milk, juice of 1 orange, grated rind of ½ orange and 2 beaten eggs. Pour into well-oiled ramekins or into 1 large pudding dish. Set into hot water and bake at 350 degrees until a silver knife inserted comes out clean. Serve with whipped cream and nuts.

Chemical Elements Necessary in Diet

To maintain sound health at least 35 different chemical substances are needed in your daily diet, according to Dr. James A. Tobey, prominent health authority.

Luckily there's no mysterious hocus-pocus about what foods to eat in order to make sure you get them. In fact, the less one plays around with fancy so-called "diets for health," the more one's apt to get a complete supply of these important chemicals—and in a fairly well balanced proportion, too.

White bread, for example, the ordinary type you buy from the grocer or the baker, contains two-thirds of these vital elements. Milk, either pasteurized or certified, contains most of the needed 35, and eggs, with their all-around food value, come next.

Build you daily diet around such commonplace foods as bread and dairy products, fruits, vegetables, meats and fish, and you'll never need to worry about getting your quota of these 35 elements.

Proper Cooking Right Sauce Make Veal a Delicacy

Veal is a much maligned meat. Cooked correctly, it is delicate and subtly flavored. But it takes a trick or two in handling. Veal is not the same kind of meat as mature beef and it does not respond to the same sort of cooking, as it has less fat, more connective tissue, and is apt to be dry unless properly looked after. For these reasons, veal should be cooked longer, at a lower temperature, and is best when moisture is added during cooking.

Such meat gives a clever cook a grand opportunity to weild the sauce bottle with a flourish. For in adding sauce, like tomato ketchup for instance, you can supply moisture and heighten the flavor at the same time. Try the idea with veal cutlets cooked with a circle of vegetables and smothered in tomato ketchup sauce. You'll find the meat unusually tender and appealing, due to slow cooking in moist heat and the robust flavor of this ketchup and vegetable sauce.

Veal creole is an appetizing dish and the following recipe is one which has been tested in a great leboratory.

Veal Creole

Brown well on both sides 4 medium sized veal cutlets in 4 tablespoons butter or drippings. Season with salt and pepper and add ½ cup (1 medium) finely chopped onion, ¾ cup chopped green pepper, and 1 bunch young carrots, cut in halves. Combine, then pour over meat and vegetables, ½ cup tomato ketchup and 1 cup warm water. Cover and cook slowly for 45 minutes. If necessary, thicken the sauce with a small amount of flour blended with melted butter.

Recipe Contest

THEME—Ways to Serve Asparagus.

QUALIFICATIONS — Recipes must be kitchen-tested, practical, clearly written and exact and level measurements given. Oven temperatures and length of time for cooking must be given. All entries must be signed in long hand. Only one entry will be judged from a person. Number of servings should be given.

CLOSING DATE—Noon, April 13.

PRIZES—First, $3; second, $2; third, fourth and fifth, $1 each.

RUNNERS-UP will be given honorable mention.

Photographs of contestants should be sent if possible.

Mail entries to Martha Ellyn, The Post Food Editor.

Ham Stacks Will Win Compliments

Hay stacks and smoke stacks each have their duty to perform—and so do ham stacks have a definite niche in which to fit. They are an unusual main dish and are not difficult to prepare. Here are directions for a sufficient quantity for serving eight persons.

Ham Stacks

Split eight pineapple slices into half to make two thin slices. Season 2 cups mashed sweet potatoes with 2 tablespoons brown sugar, 2 tablespoons melted butter, ¼ teaspoon pepper and salt as needed. Shape into flat patties to fit the pineapple rounds. Mix 1 pound ground smoked ham with 1 egg and shape into patties ¾-inch thick and the same size as the sweet potatoes. Form each stack by placing a ham patty on a half slice of pineapple. Arrange two slices of bacon crosswise over each stack. Place in a shallow baking pan and bake in moderate oven, 350 degree for one hour.

Switch to something you'll like!

●Marvelous *flavor!* That's what has made these crisp toasted flakes the most popular ready-to-eat cereal in America! Remember, too—Kellogg's Corn Flakes reach you extra-fresh, thanks to an exclusive waxtite heat-sealed inner-wrap. It *pays* to say Kellogg's before you say Corn Flakes!

Copr. 1940 by Kellogg Company

ALWAYS SAY KELLOGG'S BEFORE YOU SAY CORN FLAKES

GORHAM SILVER POLISH

Washington's Largest Super Market!

New CENTER MARKET
FIFTH ST. N.W.—K TO L STS.

JAVINS Poultry Dealers Since 1870 Phone NA. 2672, NA. 8649
Fresh Long Island DUCKLING lb. 19c

EHRLICH POULTRY CO. Stand 342—Phone DI. 3073
Frying Legs And Breast . . . . . lb. 45c

C. E. GRIMES DISTRICT 0260
Stewing Legs And Breast . . . . lb. 39c

Grandfather has a sweet tooth

● Most men do—so make them happy with delicious frostings crowning your cakes! Cake-icings take only a jiffy to make with Franklin Confectioners XXXX—and *no cooking* is required! Like all Franklin sugars, Confectioners XXXX is 100% pure *sugar-cane sugar.*

"A Franklin Cane Sugar for every use"

$6,540 Given To Hospital Blood Bank

Service Assured For Rest of Year; Total May Be $7,000

Assuring continuance of the Children's Hospital blood and serum bank for another year, $6,540.74 was presented to the institution yesterday—with the compliments of thousands of Washingtonians and suburbanites.

The contribution represented proceeds of hundreds of benefit card parties and dances held during the last two months under sponsorship of The Post, Station WJSV and the American Contract Bridge League.

In 1939 a drive under the same auspices raised $2,500 to establish the blood and serum bank, which guarantees that no patient in the hospital shall go without needed transfusions and serums.

Figure May Reach 7,000

The goal for 1940 was set at $5,000. That the final figure will reach $7,000 is probable, since receipts of the Connecticut avenue fashion show held at the Mayflower last month have not yet been forwarded and a small number of benets remain to be held.

Thirty-eight Legion posts, auxiliaries and honor societies raised $2,623.05. Business, civic, women's, social and other types of organizations, numbering 77 in all, subscribed $2,281.43 through their bridge benefits, dances and outright donations.

Funds raised by individuals totaled $1,636.26.

Largest check came from Government Printing Office Post, No. 33, American Legion, whose two "movie night" programs cleared $755.60 for the blood bank fund.

Staff Halls Results

Results of the drive were hailed yesterday by Charles D. Drayton, president; Miss Mattie Gibson, superintendent, and Dr. Joseph S. Wall, chief of staff, Children's Hospital. Miss Gibson pointed out that the sum achieved will be great enough to take care of all blood and serum needs, barring epidemics or some other emergency, for the remainder of the year.

James H. Lemon, past president of the American Contract Bridge League, was chariman of the campaign. Commander William A. Corley, and honorary member of the A. C. B. L., was coordinator of American Legion benefit parties.

Checks received yesterday for inclusion in the fund were from tthe Variety Club, $205, whose party was held at the Willard Hotel last Saturday; Second Division Auxiliary Unit, No. 28, American Legion, Court No. 212, $25, and X. Y. R. and $35; Catholic Daughters of America, S., $17,86.

Organizations which participated in the campaign are listed below:

American Legion

George Washington Post	$80.55
U. S. S. Jacob Jones Post	103.25
Belleau Wood Post	10.00
James Reese Europe Post	25.50
James Reese Europe Auxiliary	100.00
Jane A. Delano Post	5.00
Kenneth H. Nash Post	10.00
Kenneth H. Nash Auxiliary	10.00
National Cathedral Post	35.47
Quentin Roosevelt Post	15.00
Sergt. Jasper Auxiliary	50.00
Vincent B. Costello Post	58.50
Vincent B. Costello Auxiliary	36.00
Lincoln Post	15.00
Lincoln Auxiliary	10.00
Tank Corps Post	6.00
Cooley-McCullough Post, Auxiliary	50.00
Bureau of Engraving Post	100.00
G. E. Killeen Post and Auxiliary	100.00
J. E. Walker Post and Auxiliary	100.00
Stephen P. McGroarty Post	96.20
Second Division Auxiliary	35.00
Washington Police and Fire Post	103.00
Bunker Hill Post	60.55
Government Printing Office Post	755.60
G. P. O. Auxiliary	11.00
Treasury Department Auxiliary	7.00
Department of Agriculture Post	80.00
Kenna-Main Post	25.00
Kenna-Main Auxiliary	10.00
Gen. U. G. McAlexander Auxiliary	30.00
Potomac Auxiliary	50.00
Department of Justice Post	10.00
Washington Gas Light Co. Post	225.15
Department of Commerce Post	5.00
Forty and Eight-Eight and Forty	180.67
Past Commanders Association	8.00
Girls' Nation	10.61

Other Organizations

Alexander R. Shepherd School—Children's group	$11.30
American Bridge Association—Washington Unit	138.10
Ancient Order of Hibernians	10.00
Arlington Village, Inc.	115.50
Armidon Fairbrother Russell Parent-Teacher Association	1.00
Army and Navy Club	61.00
Big Sisters of the D. C.	1.00
Bon Air Friendly Club	3.00
Boys Club of Washington	6.80
Business Women's Council	5.00
Catholic Daughters of America, Court No. 212	25.00
Cleveland Park Business Men's Assn.	25.00
Colonial Village, Inc.	107.50
Columbia Country Club	100.00
Concord Club, Ladies' Section	6.00
Congress Heights P.-T. Assn.	5.00
Daughters of the American Revolution, Judge Lynn Chapter, D. C.	25.00
D. C. Fire Department, Women's Auxiliary	10.00
Emergency Club of Arlington, Va.	10.00
Ezres Israel Sisterhood	10.00
Fred W. Hoch Associates, Inc.	10.00
Friendship Circle	5.00
Geneva Ladies' Social Club	22.00
George Truesdell P.-T. Assn.	81.10
Georgetown Medical School Junior Class	15.00
Grant Weightman P.-T. Assn.	1.00
Hebrew Assn., Ladies' Auxiliary	5.50
Hebrew Sisters Aid Circle	10.00
Housekeepers Alliance	21.00
I. P. E. U. No. 17, Women's Auxiliary	5.00
Jewish Consumptive Relief Society, Washington Auxiliary	14.00
Jewish War Veterans, Ladies' Auxiliary No. 58	160.00
Junior Board of Commerce	36.50
Junior Misrachi	15.00
Knights of Columbus State Council	60.00
Knights of St. John Ladies' Auxiliary No. 50	5.00
Ladies of Charity	65.00
Ladies of Universal Craftsmen Council No. 22	5.00
Lido Civic Club	25.00
Little Club	10.00
Marvin Church Girls Club	3.00
Maria Montessori Lodge	5.00
Metropolis View Citizens Assn.	5.00
Murian Club	10.00
Mothers Club of Randle Highlands	1.00
Mount Vernon Seminary Lend-A-Hand	37.00
National Council of Jewish Juniors	10.00
National Federation of Federal Employes	15.00
National Home for Jewish Children	31.25
Neighborhood Bridge Club	5.75
Ohev Sholom Congregation, Ladies' Auxiliary	5.00
Order of the Eastern Star, Arlington Chapter No. 39	5.00
Order of the Eastern Star, Herndon Chapter	35.00
Park View Women's Club	10.50
Petworth Women's Club	5.00
Quota Club	15.00
St. John's Church Ladies Guild	5.00
Sixteenth St. Heights Club	5.00
Shiloh Baptist Church Missionary Circle	2.00
Sisterhood of B'nai Israel	21.00
Sodality Union	34.50
Southwest Citizens Association	1.00
Sunshine Community Society of District of Columbia	5.00
Third Division, A. E. F., Assn.	2.80
Thirteenth Girls Club	2.00
Thursday Evening Club	32.60
29th Division Assn., Post No. 29	29.00
United Federal Workers, No. 132	11.52
University Club	153.00
Veterans of Foreign Wars, William Frederick Redman Auxiliary 350	2.00
Variety Club	205.00
Washington Bridge League	188.05
Washington Golf and Country Club	40.00
Washington Post Employes	63.30
W. B. Powell P.-T. Assn.	5.00
Women of the Moose, Columbia Chapter	5.00
Women's Progressive Club	5.00
X. Y. R. and S.	17.86

Blood Bank's 'Life Blood' Continues to Flow

Post Staff Photos

1. **A CERTIFICATE** representing $6,540.74 to be supplemented later by Connecticut Avenue Fashion Show proceeds in excess of $300, is presented by James H. Lemon (second from left), general chairman of the campaign, to Charles D. Drayton, president of Children's Hospital. A. E. Giegengack (extreme left), Public Printer, who, as welfare chairman of the District Department of American Legion, helped make the legion the largest single supporting group in the drive. Mattie Gibson, superintendent of the hospital, is at right

2. **WATCHING** the blood typing process in the hands of Technician Louise Pearson are Mrs. Wilson B. VanDevanter, who directed women's activities in the blood bank drive; Mrs. William J. Flather, jr., head of the hospital's ladies' board, and Commander William A. Corley, who coordinated American Legion activities in the funds drive. Final figure in the campaign is expected to be in excess of $7,000

3. **KEY LEGIONNAIRES** in blood bank drive inspect blood bank suite to see how the money they helped raise will be used. Left to right—Mrs. Betty McCrahon, child welfare chairman of the Forty and Eight; Mrs. Helen McCabe, child welfare chairman of the Eight and Forty, and William T. Slattery, District department commander of the legion, watch Nurse Mary O'Sullivan pour a quantity of transfused blood into a flask held by Nurse Ruth Lane

Kiwanis Told U. S. Should Be Ready to Fight

Last War Taught Cost Of Unpreparedness, Gen. Gasser Says

The United States learned a tragic lesson on preparedness during the last World War and should "never again" be caught unready to cope with a similar emergency. Maj. Gen. Lorenzo D. Gasser, deputy chief of staff, United States Army, said yesterday at an "Army Day" luncheon of the Kiwanis Club at the Mayflower Hotel.

When this country entered the World War it took more than six months to train men for the front-line trenches, said Gen. Gasser.

"We must never again be caught unprepared," he told the meeting. "We must be prepared not only to defend our mainland but also those portions of the Western Hemisphere where enemy forces might establish attack bases. In the adequate protection of our outposts lies the safety of our mainland."

Through the Regular Army, National Guard and Reserve Corps, thousands of men are now participating in extensive defense activities and are being trained in all phases of modern warfare to offset, in case of a new conflict, the costly mistake of 1918, Gen. Gasser said.

Honor guests at yesterday's pre-Army Day celebration were Brig. Gen. Albert L. Cox, commander of the D. C. National Guard; Col. Leroy Herron, Army Reserve Corps; Lieut. Col. Edwin S. Bettleheim, Army Reserve Corps, and Lieut. Col. Edwin S. Bettleheim, Army Reserve Corps, and Lieut. Col. Virgil O. Barnard, Army Reserve Corps, who was in charge of the program.

Woodside Dinner

Woodside Methodist Church will stage its father-son dinner today at 6:30 p. m. in the parish hall, 8814 Georgia avenue, Silver Spring, Md. Dr. Ralph Dela Smith is pastor.

Democratic Clubs Honor 4 in D. C.

Four Washington residents have been appointed to national committees by Homer Mat Adams, president of the Young Democratic Clubs of America.

They are: Walter F. Bramhall, national committeeman of the Young Democraic Clubs of the District—chairman of the National Membership Committee; Charles A. Murray, secretary to Senator James E. Murray, of Montana and president of the D. C. Young Democrats—member of the organization committee; Miss Eleanor Schneider, of the Women's Division, Democratic Naional Committee, and national committeewoman of the D. C. Young Democrats—chairman of the speakers' committee, and Mrs. Frances Cook, of Harvard Hall, president of the Democratic Woman's Clubs of the District of Columbia—vice chairman of the First Voters Committee.

Wife Sails to Meet Byrd Expedition Member at Canal

This morning, at about the same time, Malcolm Davis and his wife will board ships in Valparaiso, Chile, and New York, respectively, to keep a date in Panama on April 17.

Davis is en route home from Antarctica, where he was a member of the Byrd expedition as a collector of penguins, seals and other specimens for National Zoological Park. His wife will return with him from Central America to help care for the animals stored in the hold of the Santa Maria.

Sailing on the Santa Elena, Mrs. Davis will arrive in Panama April 11. She has not seen her husband, who has charge of the Zoo's birdhouse, since he left on the expedition last October, but she has talked to him. It was on a special broadcast a few weeks ago.

The husband, however, did not get a chance to talk back. It was a one-way broadcast.

Mrs. May B. Tefft Dies at Home

Mrs. May B. Tefft, 71, a resident of Washington for the past 40 years, died yesterday at her home, 2210 Pennsylvania avenue northwest.

She was a native of Lorton, Va., and came here about the beginning of this century. Her husband, Job W. Tefft, engaged in the grocery business, died ten years ago. Surviving is a daughter, Mrs. Gladys May Sheedy. Funeral services will be at 2:30 p. m. tomorrow at the Hines funeral home, 2901 Fourteenth street northwest, with burial in Ivy Hill Cemetery.

SPECIAL!

WHOLE CASHEWS 49¢ LB.
At the Peanut Stores
705 15th St. N.W. (Betw. Peoples Drug and Postal Telegraph)
1010 F St. N.W. (Opposite Woodward & Lothrop)
OPEN EVENINGS & SUNDAYS
LOOK FOR THE STRUNG PEANUT DISPLAY

Important CHALLENGES
BUFFALO BILL and YELLOW HAND

By open challenge, Buffalo Bill met Yellow Hand in single combat between the enemy lines. "Bill" finally conquered—and "Yellow Hand" fell fatally wounded.

A CHALLENGE

Mesco challenges all other coffees to match its "natural freshness." Shelf-Age is fatal to coffee flavor. Mesco conquers delivery delay by our "roaster to you" service. Taste Mesco—compare its rich, robust freshness to packaged or canned coffees—then you'll understand the unchallenged preference for coffees from the "House of Swing."

Naturally Fresh

MESCO COFFEE
No Shelf Age
FREE HOME DELIVERY AS NEAR TO YOU AS YOUR TELEPHONE
PHONE NAT. 7601
M. E. SWING 33¢ LB.
1013 E ST.

MADONNA TOMATO PASTE
MAKES A FINER TOMATO SOUP!

Madonna is made from specially grown Italian style tomatoes. These tomatoes, rich in Vitamin C, are larger, more nourishing, more appetizing. Thrifty minded housewives find Madonna Tomato Paste gives four generous servings of delicious Cream of Tomato Soup.

Migliorotti Brothers
Washington, D. C.

Acme MARKETS

Seasons Change, But Acme Prices Are Always Low
Serve Yourself and Pocket the Savings

16TH & F STS. N.E.★
5722 GEORGIA AVE. N.W.★
8539 GEORGIA AVE.★
1325 GOOD HOPE ROAD★
Old Georgetown Rd., Bethesda★
8617-19 GEORGIA AVENUE
614 12TH STREET N.W.
1426-28 PARK ROAD N.W.
2938-40 14TH STREET N.W.
1839 BENNING ROAD N.E.
1420 20TH STREET N.W.
S.E. 17TH & B STREETS N.W.
3744 14TH STREET N.W.
1653 COLUMBIA ROAD
6233 GEORGIA AVE. N.W.
906 G STREET N.W.
421 13TH STREET N.E.
221-223 Md. Ave., Hyattsville, Md.★
Some Prices Vary in Md.
★ Parking Space

National Economy Pork Sale
A Producer-Consumer Campaign
Take Advantage of the Best Pork Buys in Years
Rich Source of Vitamin B—Promotes Growth, Stimulates the Appetite

FRESH KILLED Frying Chickens lb. 25c
LEAN ROAST Pork Loin rib end to 3 lbs. lb. 10c
SMALL LEAN SMOKED PICNICS lb. 12c
Small Sugar Cured Smoked HAMS lb. 19c
TENDER FRESH Stewing Chickens lb. 21c
Steer Chuck Roast (Neck End) lb. 15c
Tender Rib Roast lb. 21c
Shoulder Lamb Roast lb. 12½c
Dry Cured Strip Bacon lb. pc. 12½
Skinless Franks lb. 17c
Lean Sliced Bacon ½-lb. pkg. 8c
U. S. Graded Good Steer Beef STEAKS
ROUND STEAKS lb. 25c
SIRLOIN STEAKS lb. 27c
PORTERHOUSE STEAKS lb. 33c
SWIFT'S BROOKFIELD SAUSAGE MEAT lb. 15c
Mild American Cheese lb. 21c
Creamy Wis. Cheese lb. 25c
Full o' Holes Domestic Swiss Cheese 29c lb.
Roll or Tub Creamery Butter lb. 32c
KRAFT'S CHEESE 2 lb. box 49c American, Swiss or Velveeta
Louella Sweet Cream Butter lb. ctn. 35c
Best Pure Lard lb. 7c 3 lbs. 20c
SPRY or CRISCO 3 lb. can 45c
Veg. Shortening 2 1-lb. pkgs. 19c
Cream White Purely Vegetable Shortening lb. can 15c 3 lb. can 39c
Selected Guaranteed EGGS doz. 21c
Gold Seal EGGS doz. 27c In Dated Cartons
Fresh Springtime Fruits and Vegetables
LARGE FLORIDA ORANGES 2 doz. 35c
FRESH GREEN SPINACH lb. 5c
FLORIDA STRAWBERRIES 2 pt. boxes 25c
SNAPPY TENDER String Beans 2 lbs. 25c
CHOICE MUSHROOMS lb. 15c
RED BLISS POTATOES 4 lbs. 19c
CHOICE SLICING TOMATOES 2 lbs. 29c
GOLDEN RIPE BANANAS 4 lbs. 17c
HORMEL'S SPAM 12-oz. can 25c
WATKINS SALT 2-lb. pkg. 5c
Gold Medal or Pillsbury FLOUR 12 lb. bag 49c
SUNRISE Tomato Juice 2 24-oz. cans 15c
Campbell's Tomato JUICE 4 14-oz. cans 23c
BEST GRANULATED SUGAR 10 lb. paper bag 45c
CAMPBELL'S (Ex.3) SOUPS 10½-oz. can 8c
RITTER'S Spaghetti 15½-oz. can 5c
HEINZ TOMATO KETCHUP 8-oz. bot. 12c 14-oz. bot. 16c
HEINZ BAKED BEANS 12-oz. can 7c 3 18-oz. cans 29c
Del Monte PEAS 17-oz. can 11c
Farmdale or Hurlock PEAS No. 2 can 10c
Win-Crest Coffee "heat-flo" roasted lb. 12c
Coffee Our Best Selling Brand "heat-flo" roasted 2 lbs. 33c
Kaffee Hag lb. can 30c Sanka lb. tin 31c
Pillsbury Pancake 2 20-oz. pkgs. 15c
Aunt Jemima Pancake 20-oz. pkg. 5c
Pancake Flour or Buckwheat 20-oz. pkg. 10c
CHOICE CRUSHED CORN 3 No. 2 cans 20c
If you like Golden Bantam Corn with that fresh-from-the-cob flavor, try Rob-Ford Whole Kernel CORN 2 12-oz. vac. cans 19c
DELICIOUS FRESH Prunes Plums in syrup 2 No. 2½ cans 19c
Try this delicious, healthful blend of Orange and Grapefruit JUICE 3 No. 2 cans 19c
Mott's Apple Juice 12-oz. can 5c
DOLE'S PINEAPPLE JUICE 3 No. 2 cans 29c
FLORIDA GRAPEFRUIT JUICE 2 No. 5 46-oz. cans 25c
CALIFORNIA SLICED Peaches 8-oz. can 5c
FRESH VICTOR BREAD 16-oz. loaf 7c
Plain or Sugared DO'NUTS doz. 10c
Sauer Kraut long cut 3 No. 2½ cans 20c
Early June Peas 3 No. 2 cans 23c
Domestic Sardines Oil or Mustard 3 No. ¼ cans 11c
Apple Butter Betty Jane 2 38-oz. jars 23c
California Apricots 2 No. 1 tall cans 15c
Educator Crax 2 lb. pkgs. 27c
Prices Effective Until Closing Saturday, April 6, 1940, Washington, D. C., Only.

Acme SELF SERVICE Markets

20th Century Holds 'Members Only' Frolic

Final Social Event of Golden Jubilee Year in Chevy Chase College Auditorium Is Skit, 'There's Life in the Old Girl Yet'

The final social event of the golden jubilee year for the Twentieth Century Club was a "members only" frolic at the Chevy Chase Junior College auditorium yesterday with Mrs. Frederic E. Farrington, president of the college and a past president of the club, as hostess.

"There's Life in the Old Girl Yet," a skit taking off club members, was presented following a brief business meeting at which Mrs. Edward G. Montgomery, president, presided.

Mrs. Farrington both wrote and directed the two-act presentation, which gave amusing glimpses of the organization's activities from the time it was started in 1890. The first act was the original meeting in the Sunday school room of All Souls' Unitarian Church.

Members of Cast In Costumes of Period

Mrs. Philip Sidney Smith, in the role of Sophronia Hale, wife of Senator Hale, presided. She wore a rose-colored redingote dress, with a high neck, trimmed with a lace collar, a full-trained skirt, and a hat of the same material, with two willow plumes and long velvet streamers down her back.

The women sat around, knitting, darning stockings and doing embroidery, while they listened to her explanation of the purpose of the meeting. All, of course, were in costumes of the period.

The call for the meeting stated that "an association for the promotion of liberal thought and broad philanthropy is about to be formed on entirely new and interesting lines." It was announced that "a few prominent women are to meet for this purpose at Mrs. Totten's, 1708 I street, April 10."

The 11 prominent women, in addition to Mrs. Hale, were: Mrs. Serena Higginbotham, portrayed by Mrs. Walter W. Husband; Mrs. Luvenia Beckwith, wife of Justice Beckwith (Miss Emma T. Strider); Mrs. Marianna Emerson (Mrs. Francis M. Goodwin); Mrs. Annette Harloe (Mrs. Virginia R. Jackson); Mrs. Harriet Coleridge wife of Gen. Coleridge (Miss Blanche Polkinhorn); Mrs. Fanny Chamberlain (Mrs. Geoffrey Creyke); Mrs. Lydia Saltonstall (Miss Grace Willis); Mrs. Rebecca Frothingham (Mrs. Caleb Miller); Miss Prudence Nightingale (Mrs. Cloyd Heck Marvin); Mrs. Diana Mulack (Mrs. Hanson T. A. Lemon).

There were discussions and dissensions common to women's clubs with the naming of the organization one of the chief bones of contention.

The second act, in a modern setting, was a humorous composite picture of what the club has accomplished during its 50 years.

Mrs. Alfred Brooks In Charge of Casting

In the cast were Mrs. Stanley R. Young, Mrs. Nathan Grover, Mrs. G. Agnew Greenlees, Mrs. James T. Jardine, Mrs. George Oliver Gillingham, Mrs. John G. Ladd, Mrs. John Van Schaick, jr., Mrs. Edwin J. Nourse, Mrs. Laurence F. Schmeckebier, Mrs. Charles T. Watson, Mrs. Henry D. Ralph, Mrs. Gene Robb, Mrs. Richard D. Stimson, Mrs. S. M. Stellwagen, Mrs. William R. Chapline, Mrs. Benjamin E. Smith, Mrs. Eugene Byrnes, Miss Sibyl Baker, Mrs. Raleigh Gilchrist and Mrs. George H. Genzmer.

Mrs. Alfred E. Brooks was in charge of the casting and the music was arranged by Mrs. Eugene Byrnes who also wrote some of the lyrics. Incidental music was played by Dorothy Radde Emery.

At the close of the play a large birthday cake with 50 lighted candles was cut by Mrs. Whitman Cross, who was one of the earliest members of the club, having joined in 1896. Mrs. John E. Wulff, who joined in 1898, also was present.

The crowd was so large—more than 300 attending—that the play had to be given twice. The members were seated according to the decade in which they joined. There were gold badges for the two who joined before 1900; white for those in the second decade; blue for the third, red for 1920 to 1929 and green for the last decade.

A buffet luncheon was served in the dining room of the school at the end of the program.

Rooms with charm
are rooms built around the beauty of Catlin lighting fixtures. Made to order, if you like!
ELECTRIC FIXTURES catlins
1324 NEW YORK AVE. N.W. NA. 0982
• Since 1893 •

The Blossoms That Bloom in the Spring

Blossoms are scheduled to bloom not only along the Titdal Basin this month, but on the dress you wear and in the fragrance you choose. Witness Miss Frances Keele, attractive brunette at right, in a fluid dance frock from a local store — the celanese crepe strewn with printed pink and flesh-colored apple blooms. Below—The delicate sweetness of apple blossom colonge gives a hint of spring freshness to lounging finery

Apple Blooms Inspire Design For Fabric

Local Photographer's Picture Is Developed Into Spring Print

By Marshall Adams
The Post Fashion Editor

A Washingon photographer, his wife, a loyal stylist, a great fabric house, an international beautician, and a spray of apple blossoms all had a part in creating one of the most delicious looking prints of the new season—one perfectly attuned to the Cherry Blossom Festival.

Marshall Adams

In the order named are Walter L. Greene, a Government employe whose passion is photography and who two years ago started taking realistic "pictorials" of the cherry and apple blossoms which rim the tidal basin and various by-paths of the Capital. His wife though knowing nothing of the market value of such things, hied herself with some of Mr. Greene's literal photographs to Gertrude Prisley, a fashion authority ever on the lookout for presentation ideas. Sensing the charm of the tender blossoms actually dripping dew and freshness, the stylist suggested that Mrs. Greene go to New York, where a large fabric industry saw the blossom pictures, bought them and this season have turned them into exquisite prints fashioned of filmy sheer Celanese.

That is the saga of one sweet pray of native blossoms, quite as fabulous as the Japanese cherry blossoms that pretty Rose Colliflower will reign over. Added to this Ddyssey of the apple blossom is the fact that Helena Rubinstein, chemist and beautician, became so entranced over the blooming idea that she created a whole series of apple fragrances, bath scents and body powders around the haunting sweetness of the apple blossom. These she felt were especially suitable for Washington women who serve as hostess year after year to the thousands of cherry blossom visitors, so fanciful blossom strewn containers have been especially created for her frangrances.

As for the Greene inspired gowns themselves, a Washington shop has the graceful print in soft shades of pink, as well as some beguiling chiffon dance frocks with equaletes of pink and white cherry blossoms in saluation of the annual festival.

Dr. Gewehr Will Address Women's City Club Tuesday

Current Events Section to Hear American University Professor Discuss Clarence Streit's 'Union Now'

Mrs. Harvey W. Wiley, chairman of the current events section of the Women's City Club, has announced Dr. Wesley H. Gewehr, professor of history at American University, as the speaker for the meeting Tuesday at 5 o'clock at the clubhouse. Dr. Gewehr, who will discuss Clarence Streit's "Union Now," will address the section for the second time this season.

The club has, for April, an exhibition of the work of Hugo Inden of the Abbott Art School. His textile designs as well as his oils and water colors will be shown.

The business and professional section will be addressed at its dinner Wednesday night by Dr Lucille Reynolds, chief of the family credit section of the Farm Credit Administration. Dr. Reynolds was to have spoken at the March meeting, which was postponed.

Mrs. Odessa V. Glover, chairman of the Tuesday evening bridge section, will be in charge of a bridge party sponsored by her committee to raise funds for the club's summer expenses.

The last meeting of the civics section will be April 13. It will be a "look see" trip. All members who wish to join this group are asked to meet in the front room of the club's coffee shop for a light luncheon at 1:30, after which they will go in private cars of the members to the Receiving Home, Gallinger Hospital and the Home for the Aged at Blue Plains. Members who have cars are asked to communicate with Mrs. Wiley, chairman of the section.

Visits Here From Carolina

Dr. and Mrs. Harry Lee Claud have as their house guest in their home on Legation street Dr. Claud's sister, Mrs. Richard E. Ball, of Raleigh, N. C.

ANNOUNCING CHANGE OF ADDRESS
GREET DRAMATIC ACADEMY
Now Located at
2017 S ST. N.W.
AT CONN. AVE.
New Ten Week Term BEGINS MONDAY, APRIL 8th
Drama—Screen—Radio —Public Speaking
Courses — $30—$40—$50—$75
Children's Classes Saturday Morning
Tele. DUpont 1616

SOUTHERN DAIRIES
Scores again!

Coffee Praline Ice Cream
APRIL'S Sealtest-APPROVED FLAVOR-OF-THE-MONTH
Do you get a big thrill out of springing delightful surprises on the family? Then treat them to the latest thing in ice cream—Coffee Praline. It's something absolutely new—a blending of two tempting flavors—fine coffee and real Southern Praline candy. All through it are crisp, crunchy pecans. Try it. You'll agree that Southern Dairies has scored again with a new ice cream flavor, as "different" as it is delicious.

SAVE THE LIDS FROM YOUR ICE CREAM CUPS AND GET Walt Disney's Pinocchio GIFTS
Treat the family to Southern Dairies Ice Cream in the five and ten cent cups with Pinocchio lids—and exchange the lids for your choice of these fascinating gifts for the young folks:
Life-like Pinocchio puppet, "Cleo" swimming toy, Jiminy Cricket brooch, Pinocchio ring-toss game, lunch box, pencil tablets, pencil sharpeners, rubber stamps, rubber-return balls, whistles, balloons, Pinocchio hats, belts, handkerchiefs.
ONLY AT
Southern Dairies Dealers
Sealtest, Inc., and its member companies are under one common ownership
Don't miss the new Sealtest Radio Show featuring Rudy Vallee, every Thursday, 9.30 P. M., WRC

Open Thursday Evening Until 9
Jean Matou
CONNECTICUT AVENUE AT M
La Maison de Trousseau
"Spring Breeze" our new Housecoat 5.95
"life-red" dots on attached hood to "stray locks" or into a cowl collar — also in with white dots
gay with white crepe conceal to drape of red. blue or plain grey or navy

"Minipiano"

Convenient size . . . 33 inches high. 51 inches long. 15½ inches deep. 6, 7 and 7 1/3 octaves.
HUGO WORCH
1110 G St. N.W. NAt. 4529

Justice Black's Alexandria Home To Be Exhibited

The old Georgian residence of Justice and Mrs. Hugo Black will be shown on the tour of interesting Alexandria houses on Saturday, April 13, which is organized annually by the Alexandria Association.

For many years this red brick dwelling was known as the Snowden house. Samuel Snowden became in 1800 sole owner and editor of the Alexandria Gazette, started in 1784 and the oldest daily still in circulation in the United States.

The Snowden family purchased this property from Thomas Vowell, jr. Flush with the street, surrounded by a half acre of garden, it has defied the elements as well as the hand of time. Much of the fine woodwork has been removed or destroyed, but the perfection of the rooms is indestructible. The hall arch and stairway remain untouched and convey some idea of the former beauty of the woodwork and elegance of the house.

Barnard College Club to Hear Lecture by Sir Stafford Cripps

Role of Cooperatives in Emancipation Of China Will Be Subject of Speaker At Luncheon at Mayflower Tomorrow

The lecture by Sir Stafford Cripps on "The Role of the Chinese Industrial Cooperatives in the Emancipation of China" to be given tomorrow at the luncheon of the Barnard College Club at the Mayflower Hotel is in line with the interest in international friendship consistently maintained by the college.

For many years Barnard has been taking an active part in the development of international relations, according to Mrs. James E. Carroll, the club president. One means has been the granting of scholarships to students in a dozen foreign countries.

Another has been the establishment of fellowships and scholarships to send Barnard students to Europe. These have included junior scholarships for summer courses at the School of International Studies at Geneva, in connection with the League of Nations.

Dean Gildersleeve Plays Important Role

Another factor has been Dean Virginia C. Gildersleeve's active participation in international work. She is chairman of the committee on international cooperation of the League of Nations and one of the founders of the International Federation of University Women, which has taken the lead in many fields of foreign affairs.

Chinese women who have been graduated from Barnard on these international fellowships have given valuable services in their country. Positions they have held have been those of head of a school in Soo Chow; principal of a private school for daughters of aristocratic families, dean of women at Higher Normal College, Peiping; dean of women at Lingnan College; head of a hospital at Tientsin; Chinese secretary of the Y. W. C. A.; head of the School of Hygiene and Physical Education in Shanghai.

Mrs. Carroll is in charge of arrangements for tomorrow's luncheon at which the Ambassador of China, Dr. Hu Shih, will be the ranking honor guest and will speak briefly. Mrs. Eugene Meyer will preside. Miss Edna Lonigan, 601 Nineteenth street, is in charge of reservations.

Among other honor guests will be Mrs. Hugo Black, wife of Associate Justice Black of the Supreme Court, and Miss Ida Pruitt, of the Chinese Industrial Cooperatives.

Other guests include John Carmody, Leland Olds, chairman of the Federal Power Commission; Mrs. Gifford Pinchot who, with Mr. Pinchot will entertain at a tea for Sir Stafford Sunday, showing an exhibit of the work of the cooperatives; Mr. and Mrs. Arthur Hummel, Capt. Rhoda Milliken, Mrs. Jacob Leander Loose, Mrs. David Barr, past president of the club; Mrs. Frank S. Phillips, Miss Ruth Evelyn Henderson, Miss Helen M. Loomis, K. W. Yu, T. L. Tsui.

Geoffrey Wilson, who has accompanied Sir Stafford on his trip, and Eric Estorick, of New York University, who recently published a critical volume, "Cripps in Opposition," also will be guests of the club.

Sir Stafford will fly to New York Monday, and, on April 13, will return to Europe on the clipper.

Fetes to Honor Naomi Lorne

Many parties are being planned for Miss Naomi Lorne, who has arrived from New York for the preview of her "one-man show" of landscape paintings which will be held today at Wesley Hall under the sponsorship of Theodora Kane. The latter is in private life Mrs. Norman Kane, wife of Maj. Kane.

Maj. and Mrs. Kane and Mr. and Mrs. Orren Louden will entertain for Miss Lorne during her stay here. At the private viewing today, Mrs. Kane will be assisted by Mrs. Helen Barton Goodwin, herself a talented artist; her young daughter, Miss Kathleen Goodwin, who arrived yesterday from Hawaii, where she has been visiting her aunt and uncle, Maj. and Mrs. Maurice S. Kerr; Mrs. William Barnhard, Miss Marynia Apel and Miss Nancy Barringer.

The showing of Miss Lorne's landscapes here was timed to coincide with the Cherry Blossom Festival. She attended Hunter and City Colleges in New York and later continued her art studies at the league and in Provincetown, Mass.

Mrs. Kaiser Entertains For Sigma Beta

Mrs. Richard Kaiser entertained at a cocktail party last night at her home on Butternut street northwest for members of the Sigma Beta Sorority, Theta Chapter.

The Misses Mary and Betty Gerhold, twin sisters, assisted.

Y. W. C. A. Chapter To Be Formed

Another chapter of the Y. W. C. A. will be formed today to include the area known as Manor Park. The first meeting will be held in the home of Mrs. Walter E. Ward, 409 Concord street, for the purpose of organization.

Miss Elsa Peterson, president of the Y. W. C. A., will be a special guest, as will Miss Elizabeth Haney, general secretary; Mrs. Henry DsCourcey Adams, chairman of the chapter council; Mrs. William Lee Corbin, chairman of the chapter extension committee; Mrs. Ben Temple Webster, and Miss Louise Danforth. Among the prospective members are Mrs. Peggy Thomas, Miss Dorothea Adams, Mrs. Elizabeth Bugbee, Mrs. Arthur Cook, and Mrs. Lester Briggs.

Y. W. C. A. chapters were begun in 1908, and are composed of women interested in strengthening the work of the association, giving camp scholarships, furnishing rooms in Strong residence, building cabins at Vacation Lodge, buying furniture for the E Street Center, serving at Sunday afternoon teas, and helping in World Fellowship and national support. These groups are situated in various parts of the city and the meetings are generally held in the homes of members.

Tickets Now on Sale for the
SEVENTH ANNUAL
NATIONAL FOLK FESTIVAL
Constitution Hall, April 25, 26, 27
Matinees 2:15 P. M.
50c and 75c
Box Seats $1.00
Evenings 8:15 P. M.
50c, 75c and $1.00
Box Seats $1.50
All Seats Reserved
Tickets on sale at
The Washington Post Building,
1337 E St. N.W. NAtional 4200
Ticket Office Open 8 A. M. 'Till Midnight

ACCURATE! STYLISH!
Eye Wear for Spring
Without sacrificing accuracy or style, we have been able to bring down the cost of MODERN, STYLISH EYEWEAR to a level that makes it possible for everyone to have the best.
—For your convenience and satisfaction, we've the latest scientific instruments and equipment for the examinaton of the eyes; and maintain a staff of experienced registered optometrists.
You May Use Your Charge Account
Dr. Wm. De Sharo
Registered Optometrist in Charge
STREET FLOOR Kann's OPTICAL DEPT.

The Gentler Sex

By MALVINA LINDSAY

Club Problem

I

It's just too bad that women row
In clubs about their petty motions,
And that everyone must arise and air
At heated length her haywire notions.

II

It would be so much better if ladies cooed
And spent the time in honeyed greetings,
And yet—if so much sweet peace prevailed,
Why no one would ever come to meetings!

Today's Social Notes

(From the Truthtown Torch)

Mrs. Valentine Hassock has abandoned her benefits and other social activities and has become virtually a recluse in order to get her gardening activities under way. She will give all of her time to her garden between now and July 1, when she will leave for her summer home in Canada. Mrs. Hassock has a new second gardener this season who was trained on a large English estate. Her veteran first gardener, McMoss is in general charge of the gardens.

Cupid's Darts

Mr. and Mrs. Devereaux DeVoe Wentworth Elderdown, of New York, Palm Beach, Bar Harbor, Upper Beagleville, Va., and Wild Horse, Mont., announce the engagement of their daughter Anne Doolittle Featherton-Clipper-Sniff, to Mr. Fletcher Ambrose Waverly 3d. Mrs. Featherton Clipper-Sniff recently divorced Micky Sniff the noted polo player. She has also divorced Mortimer Clipper, jr., Long Island millionaire playboy, and Chauncey P. Featherton, who recently married Miss Adeline Joyce Luker.

Mr. Waverly is the former husband of Mrs. Kim Pruner, the Countess Bagatelli, Mrs. Smith Waverly and Peggy Prance, night club dancer.

The engagement of Miss Prunella Flitterjig to Mr. Bradbury Clematis, jr., is announced by Mr. and Mrs. Rufus Flitterjig. Miss Flitterjig is a granddaughter of the late Ephraim Flitterjig, whose father was Hostetter Flitterjig, and whose grandfather was Bartholomew Flitterjig who came over on the Ark (or the Dove) Mr. Clematis is descended through his mother from the famous Cyclamen family, the first ancestor in this country being John Cyclamen, who begat William, who begat Thomas, who begat John Arthur, who begat Francis, who begat Benjamin, who begat the late Montmorency Cyclamen, grandfather of the prospective bridegroom. The wedding will take place as soon as the current Mr. Flitterjig can make a satisfactory business connection.

What They Wore

Seen at the Ethelbert Sapps' tea—Mrs. Livingston Gadd in a stunning redingote ensemble of black and dusty pink print; Miss Eugenia Flitt in a dashing navy blue suit with red sailor hat and matching alligator bag; Mrs. Buffington Birdhaven, jr., in a silver fox chubby and violet turban. . .

Glimpsed among those dashing in at the Wally Wimplegates' cocktail party—Miss Eugenia Flitt, whose navy blue suit in long torso effect was accented by a striking red hat and bag. Mrs. Buffington Birdhaven, jr., in gorgeous silver fox bolero with luscious purple flower turban; Mrs. Livingston Gadd whose dark beauty was set off by a dusty pink and black redingote. . . .

Among the stunning new outfits seen at the Bellwether luncheon were a fascinating dusty pink and black redingote creation, worn by Mrs. Livingston Gadd; a dashingly cut navy blue suit worn by Miss Eugenia Flitt and accented by a brilliant red sailor and alligator bag; and a breathtaking violet turban worn by Mrs. Buffington Birdhaven, jr., with a gorgeous silver fox chubby. . . .

Elopement

Mr. and Mrs. Cyrus Tooner Broadloom have confirmed the report that their daughter Octavia Laurine eloped yesterday to Fetterville, Md., with John Elmer Axminster. It is understood Miss Broadloom jilted a suitor favored by her parents, Mr. Abercrombie Aubussen.

Figure Chief Beautifier Declares Ruth St. Denis

Litheness, Posture Supersede Cosmetics, Says Master Dancer

By Ida Jean Kain

ONCE IN a blue moon you meet a woman who is so far above the average that she can speak her mind and get away with it. Ruth St. Denis, outstanding as a dancer and a personality, is such a one . . . and what she has to say about feminine placidity is sure to hit some of you right between the eyes.

Jolts are hard for you to take and hard for me to dish out. But there are times when you need a jolt much more than a pat on the back and I'm really doing you a favor in transmitting Miss St. Denis' views.

Listen to this:

"Women don't fool anybody but themselves," she asserts. "They spend enough annually on cosmetics to cover the national debt—and what good does it do? They do not foundation themselves with a naturally graceful figure, and putting one's best face forward never suffices to offset a bad figure and awkward posture."

Some Wish Off Hard Work

There is more along this line. If the shoe pinches, maybe it fits!

"It is a woman's fault when the children begin to regard her with faint contempt or her husband begins to cast side glances at a slim, attractive stenographer, or when the boy friend shows signs of cooling off. Usually she brings those things on herself."

Most women, Miss St. Denis has found, go in for playing bridge and talking about reducing. They shy away from what she terms "the calories and counts." When they take up reducing at all, they "like to wish the hard work off on a masseuse. Now, I am not against massage—heaven forbid! I had a good one myself last night! But massage does not take the place of action. It is no substitute for laziness."

The trouble really goes back, she believes, to improper childhood training. We are brought up to have 100 times as much respect for the man-made machinery of a car as we have for the machinery of our own bodies. Children grow up with bad figures and postures. But credible improvements can be made at my age. Stiff joints can be made supple and the carriage graceful. Some muscles can be toned down, others brought up—if a woman is willing to pay the price! Most of them, Miss St. Denis declares, are not willing to work that hard or to deny themselves that much! Sitting and eating are the favorite forms of social entertainment and both cater to lazinessl

Is 58, Looks 40

If this dance authority had her way, the entire population would be yanked out of bed at 7 in the morning for setting-up exercises, with plenty of time left for thinking out the day's program. She herself is a strong argument for the active life. At 58, she looks to be about 40, and a vigorous 40—

An amazing woman is Ruth St. Denis, the famous dancer, who, though 58 years old, continues to lead a super-active life

she is director of dancing for Adelphi College, and participates in a number of other projects for the advancement of the dance. She holds herself beautifully and walks with the youthful buoyance of a girl in her teens—and today she is one of the loveliest women you have ever laid your eyes on!

BALANCED SLIMMING MENU

BREAKFAST	CALORIES
Orange juice, ½ glass	55
Hot or cold cereal, ½ cup	50
Whole milk, ½ glass	80
Sugar, 1 rounded teaspoon	30
Coffee, clear	
	215
LUNCHEON	
Omelet, 2 eggs	200
Spinach	25
Melba toast, 2 pieces	50
Hot tea, 1 lump sugar	25
Fruit	50
DINNER	
Broiled mackeral, large serving with 1 teaspoon melted butter	33
Broccoli	50
Stewed tomatoes, ¾ cup	35
*Waldorf salad	100
Roll or bread	100
Butter, ½ pat, ¼-inch thick	25
TOTAL CALORIES FOR DAY	1083

*Waldorf salad: Chopped apple and celery, mix in boiled dressing or fruit dressing and serve on lettuce.

Mary Haworth's Mail

As Wedding Day Nears, Man Takes to Drink; Says He's So Nervous He Could Fly; Girl Asks Advice

DEAR MARY HAWORTH: My fiance (to whom I am supposed to be married within a few months) is greatly in need of help because of his highly nervous condition. When I first knew him, he was a completely different person, although even then he worried occasionally. But he seemed to be able to shake off his troubles and was, for the most part, carefree and happy.

However, for some time now he has been acting strangely, breaking engagements with me and acting coldly preoccupied when we are together. I took this to mean that he no longer loved me and staged some very foolish scenes, which I realize merely aggravated the trouble. It was only recently that he told me that his actions were caused by his being so nervous and upset that (to use his words) he felt he could fly.

Occurrences at his office are the chief source of worry, and he has reached the stage where things which seem trival to others upset him terribly. As a means of supposed relaxation, he has been turning more and more to drink. He feels this helps, but it breaks my heart to see what he is doing to himself. Hardly a day passes that he doesn't have a few drinks and several times recently he has been drunk at night and unable to report for work the following morning.

I don't object to moderate drinking but I can't help being distressed at the way he is letting drink get the better of him. I wonder now if he would be able to quit drinking of his own accord. I blame liquor for a great deal of his present nervous distress and for most of the hurts and humiliations he has inflicted on me. I have tried to reason with him about liquor several times, but he always thinks I am preaching.

This problem should have been settled long ago, but every now and then he vows to do better and for a time really shows definite improvement, but this happier state of affairs never lasts long. I have advised him to consult a competent psychoanalyst, but he says he doesn't believe such a person could help him. So please tell me what to do.

I have considered breaking our engagement and washing my hands of the whole affair, but I really love him very much and know from past experience that at heart he is a fine, considerate per- I know he depends on me a great great deal and I feel that I am in a better position to help him than anyone else. I am willing to do anything you think might remedy the situation. Sincerely,

B. W. C.

Break the Engagement, In All Kindness

DEAR B. W. C.: It occurs to me that your fiance—like countless thousands of other white collar workers today—may be suffering from an "anxiety neurosis," brought on by chronic worry about economic insecurity and frustrated professional ambition, which factors in turn stand in the way of his realizing a normal adult social and emotional life, such as adequately financed marriage affords.

His increasingly curt treatment of you, his tightening hysteria as the wedding day draws nearer, his attempt to drown his worries in drink, all suggest that he is (perhaps unconsciously) frightened almost out of his wits at the prospect of undertaking the responsibilities of marriage. In his neurotic confusion, he doesn't know which is most necessary to his soul's security—you for a wife, or a bachelor's comparative freedom from care.

I daresay there are times when he clings to you like the proverbial drowning man to the straw; and other times when he bitterly resents the whole relationship, and particularly the dogged meekness with which you "hang on" to him, refusing to be outraged into "washing your hands" of the demoralizing engagement.

Since it is impossible for him to make up his mind what he wants, or even to chart one definite course of action and stick to it; since it is pretty plain that marriage appeals to him (in his anxious mental state) about as much as a dose of poison; and since, if you married him while his emotional instability persists, that instability would eventually wear your nerves to shreds, my advice to you is to break the engagement without delay, graciously relieving him of any sense of obligation to you.

The action should not be taken in a punitive or pouting way, but in the constructive spirit of recognizing and retrieving in time a mutual mistake. While such a move may not entirely "remedy the situation," at least it will be a step in the direction of relieving the anxiety-pressure that is "driving the man to drink," as the saying goes. And I venture to predict that if he can be tactfully persuaded to rule out marriage, while continuing a friendly association, you will once more find him the "carefree and happy" companion he was in the earliest days of your acquaintanceship.

Your advice to him to consult a competent psychoanalyst was sound. And his rejection of the suggestion, "because he doesn't believe such a person could help him," is curiously characteristic of the acutely neurotic personality, who fears psychiatric probing of his distress much as the devil is reputed to fear holy water.

M. H.

Miss Haworth will be glad to help you in solving your problems. Write her in care of The Post Woman's Page.

Step Up Your Decorations On Stairway

Photographs, Paper, Plants or Mirrors Will Build Charm

By Elizabeth MacRae Boykin

THE starcase in the average house is usually a pretty awkward affair. The walls are difficult to do much with and the banisters are no masterpiece, decoratively speaking. There are solutions, however, if you look beyond the ordinary ways and means.

If you paint or paper the stair wall in an interesting color, then hang an array of old family photographs, framed attractively, in a row or in a thickly placed arrangement, both air and pictures gain importance. Or else cover these bothersome wall spaces with a collection of framed maps, flower prints or menus from famous or foreign restaurants. Or hang a really interesting collection of pottery, pewter or china plates here. Or have a series of brackets to hold interesting figurines of porcelain or terra cotta.

Wallpaper Pattern Helps

Wallpaper is a versatile solution for a stair problem. A bizzare pattern, which might be too overpowering if used on an entire wall, can be used effectively in a single width just above the baseboard going up to give distinction to an otherwise drab space of wall. Or else an ensemble of plain and patterened paper with the same ground color can be planned to go here with charm. Use the plain tone in the rest of the hall, then when the stairs start, alternate with a width of plain paper and a width of figured, hung vertically.

Handy Supply Of Beauty Tricks Helps Hostesses

When out-of-town guests drop in unexpectedly for an overnight stay, the hostess will find that almost invariably they will demand cosmetic items they have forgotten to tuck in their suitcases. This sends her off in a flurry to look for the essentials.

If she would have on hand an ever fresh supply of beauty tricks, it would save her embarrassment. Cleansing tissues, powder puffs, individual wash cloths, fine soap and body lotions, always conspicuously placed in the guest room, will answer the purpose.

Gay acetate discs loaded with fluffy velour puffs make ideal dressing table ornaments and may be washed as easily as a handkerchief. There are tiny compressed cotton discs that swell into a large sized face cloth when immersed in water. Checker-size to save space, they are also a means of assuring the guest of a hygenic washcloth, and at the same time save on the laundry bill.

There is a bath friction that combines the fragrance of eau de cologne, bath oil and body lotion. A few drops of this in the tub softens the water and refreshes the whole mody. A companion to this is friction soap that is superfatted with lanolin. It lathers copiously and leaves the skin tingling with cleanliness.

CALL WOODLEY 3600
Slip Covers
3 Pc. Suite
Dry Cleaned $3.50
Everything Insured
parkway CLEANERS DYERS FURRIERS
5010 CONN. AVE.
Branch—1607 Foxhall Rd. Plant—8107 Conn. Ave.

Be "Queen" of the Campus!
Bien Jolie
Jr. Foundations
"do things" for you!
BIEN JOLIE UPLIFT lifts your bosom to newer loveliness! Lastex diaphragm. A and B width cups $1.00
BIEN JOLIE GIRDLE pulls your tummy and hips into line . . . and gives you unsuspected figure charm! Rayon satin and lastex... $3.50
Whelans
WOMEN'S SPECIALTY SHOP
1105 F ST. NA. 8225

BEST & CO.
4433 CONNECTICUT AVE., N. W. • EMERSON 7700
THE SIDE-LACE OXFORD, NEWS IN YOUNG SHOES

4.50 AND 5.00
4.00 AND 5.00
THE 1940 version of childhood's favorite shoe . . . the side-lace oxford. Made with the sturdy quality and well-proportioned last, mothers expect in a shoe from Best's, they are ideal for active, growing feet. *Top:* side lace saddle in white elk-tanned calf with red or blue saddles. Rubber soles. Sizes 12½ to 3, 4.50; sizes 3½ to 9, 5.00. *Bottom:* navy blue suede calf with red leather trim; brown with brown or tan elk-tanned calf. Leather soles. Sizes 12½ to 3, 4.00; sizes 3½ to 9, 5.00.

A Woman's New York

By Alice Hughes

'Help-the-Hearing' Gadget Opens New World For Woman Designer; Circus Hits the Town

New York, April 4.

ONE OF THE tough decisions which face ladies who are getting a mite deaf—or even worse—is whether or not to assume the simple machinery which steps up the hearing, and reopens the world of sound to moribund ears. It requires a wired gadget in the ear, a hand-size microphone and a little battery that must be carried. The absorption of even that much impedimenta goes against the grain of many a girl with normal vanity, and thousands thus miss beauty and pleasure.

ALICE HUGHES

Well, one of my friends has been tussling this out for a long time. Helen Cookman, who designs and makes some of the best coats in the world, told me the other day that she had been deprived of the theater for ten whole years, and couldn't hear properly the voices of her pals or her family. Her daughter, Frances, a beautiful girl who is her mother's right hand in the business, decided to take steps.

So when she had a birthday last week, Frances advised a friend of mother's that the nicest present would be one of these help-the-hearing affairs for mother. So Harford Powel, advertising man, gave Frances' present to Helen, and the world has reopened. Mrs. Cookman is in a high state of delight.

Not only is Helen going to the theater and the movies with revived ears, but the thing has given her creative mind a new idea in design. She has already put together some beautiful cases for the little batteries that can be placed proudly on any dining table, and proposes to combine them with a handy compact and a cigarette case.

GIRL ABOUT TOWN—Well, kiddies, it's circus night at Madison Square Garden, and the babes of the town will be pouring into the place all through the month to see the opening of the big show. Ah well, now that little Martin is back with his pappy in Brooklyn, the best I can do is put a stout chain on Spouse Hall and take him. He adores Gargantua, the mighty gorilla, who has turned out to be a ruthless sorehead whose one idea is to massacre people. Gargy was sweet and playful as a baby. It is Hall's notion that the great ape, after being goggled at by millions of two-legged things, was driven stare-daffy, and that his motto is now the first three words of Horace's first ode —"Odi profanum vulgus," or, in our tongue, "I hate the vulgar nob!" Not scientific, maybe, but somewhat interesting.

Whom should I see at "Liliom" the other night but little Elisabeth Bergner, the brilliant German star of stage and screen who has not been seen nearly often enough of late. Lizzie was crying heartily at the sufferings of Julie and Liliom.

Today's Health Talk

By Logan Clendening, M. D.

Why do we fear the dentist?

This has been the cause of an intensive investigation. Dentists are very much interested in it and no general formula can be arrived at. The following questions were asked a group:

Do you fear actual pain? Do you fear anticipated pain? Do you fear unexpected pain? Do you fear the sound or vibration of dental instruments?

In general, people reply in the negative to all these questions, but at the same time cannot pin themselves down to what they exactly do fear about dentists. The best we can say is that in spite of all the improvements in dental technique, people do fear the dentist and neglect visiting him, to their own detriment. If they could overcome this and go earlier, they would probably suffer less.

Has the mental attitude any relation to high blood pressure?

Yes; in a study of the role of personality in high blood pressures states, it has been found by Rennie, of Baltimore, that an unstable personality makeup, existing over a lifetime, has much to do with high blood pressure, especially in variations in pressure. So much is this true that, in many cases, he believes willingness to deal with the personality features may offer the only effective tool in the way of treatment.

Why should mother's milk be any better for a new-born baby than a well-imitated preparation of other animals' milk?

Brennemann stated that "The milk of every mammal is specific for its young. To this, man is no exception. There is, furthermore, evidence that the milk of one manmal is not only imperfectly adapted to the young of other mammals but that there is even something harmful in nonspecific milk . . . While it may eventually prove to be largely, or wholly, a matter of chemistry, there is reason to believe there is also an intangible biologic factor . . . That an apparently perfect nutritional result can be obtained without breast milk is a matter of daily observation. That the apparent result may not be real is possible, even probable."

THE NEW Jelleff's 42nd ANNIVERSARY
1214-1220 F STREET
Beautiful Spring Fashions doubly tempting at special prices. All over the store!
$29.75 to $35 Dresses $23.75
Misses—
Dressy afternoon and evening fashions!
SHIRRED rayon chiffon frocks
COATED ensembles of rayon Germaine
EVENING gowns of rayon lace, rayon marquisette
Navy, black, as well as lovely light shades and prints!

Women—
$29.75 and $35 Dresses, $23.75
DRESSY sheerest rayon chiffons, marquisettes and sheers.
JACKETED polka dot and print dresses of fine rayon.
EVENING gowns with boleros, gracefully styled of rayon lace.
Women's regular and shorter sizes.
Misses' and Women's Dress Shops, Second Floor
Spring Footwear
Anniversary selections cover SIX price ranges, most wanted styles, materials and colors at each price!
$4.95 Shoes — $4.25
$6.50 Shoes — $5.45
$6.95 Shoes — $5.95
$8.75 Shoes — $7.45
$10.75 Shoes — $8.95
$12.75 Shoes — $9.95
Sandals, pumps, stepins, oxfords—dressy and sport shoes—closed toes, open toes, walled toes—high and medium heels—wedges—smart shoes with comfort features!
Trio sketched from many, many styles!
(Top to bottom)
STEPIN PUMP of patent and elasticized gabardine. Regularly $6.95—$5.95
The popular WEDGE—gabardine tie striped with patent. Regularly $8.75—$7.45
ARCH FEATURE built into this smart gabardine stepin in blue or black. Regularly $6.50—$5.45

Jelleff's Shoe Salon, Fourth Floor
Additional Elevators Now Take You Upstairs and Down Quickly!

Little Season Proves To Be a Very Big One

One Guest at Mrs. Stone's Luncheon Complains There's No Time for Shopping; But Spring Clothes Appear, Nevertheless

By Hope Ridings Miller

WHAT A BIG SEASON the little one is turning out to be!

Old-timers around Washington tell me they've never seen anything like it, and that they can remember when almost nothing happened from Easter until weddings took over the stage early in June.

This year, of course, June brides will share the spotlight with a flock of pretty debutantes. But that's another story. This one has to do with the parties now speeding up the social whirl. And I do mean whirl.

At a luncheon given yesterday by Mrs. Harlan Fiske Stone there was much talk about crowded calendars, fetes for visitors and the usual run of political partying that almost always comes forward in an election year.

One guest observed that never, in all her 20 years in Washington, had she ever been so pressed for time; that she has been so busy buzzing about to luncheons, teas and dinners, she hasn't even found one afternoon free for shopping.

Judging from the pretty spring hats and frocks on parade at the luncheon, however, plenty of spring shopping had been done by most of the guests. Mrs. William O. Douglas' smart beige straw hat, perched pretty on her blond head, was something to write home about, as was her dusty pink tailored frock. Mme. Ertegun's black and white ensemble was set off with a snappy black hat, wreathed in a wisp of veiling that was looped under her chin during the luncheon.

Most seasonal touch in attire there, however, was the jonquil blouse worn by Mrs. Harold Ickes, who looked like a breath of spring, if there ever was one. Touches of red on a blue outfit made Mme. Prochnik look like a fashion plate; and Mrs. Walter George's green hat was another bright dash of color in the company. One of the smartest outfits there was worn by Mrs. Charles McLaughlin, who had a corsage of violets on her gray frock to match her violet covered turban.

Eighteen were in the company seated at the long table, which was decorated with two tall bonquets of mixed spring flowers and centered with a silver urn. Mrs. Stone's luncheons are distinguished for their excellent menus and beautiful appointments, and yesterday's—one in a series she is giving—was no exception.

MISS VIRGINIA HUNT, who is just back from Charleston, S. C., told me that she is planning a special trip to Norfolk next month where the destroyer Hunt, which she christened 19 years ago, will put in for several weeks.

At last I've found out what makes a "cavedweller." Miss Alys Bowning told me over the luncheon table when I asked her if she was one. "No," she said. "As I understand it, you're not a cavedweller until your family has been here three generations." Glad I found out—at last.

HERE AND THERE: Parties are still piling up for Sir Stafford Cripps, who has been feted right and left since he arrived here early Tuesday morning. Yesterday afternoon he was entertained at tea time by Richard Hogue, who gathered in a sizable number of Supreme Court Justices, Senators and Representatives to meet the visitors . . . Sir Stafford will be guest of honor at a luncheon to be given Sunday by the British Ambassador, Lord Lothian . . . On Sunday afternoon, as you've probably heard, there's the tea Mr. and Mrs. Gifford Pinchot are giving in his honor, and the evening before, the dinner they have planned for him.

ON THE CALENDAR: Representative and Mrs. Bruce Barton will entertain at dinner next Wednesday evening . . . Incidentally, the dinner they gave a couple of nights ago, drew 64 guests—61 of which were Republicans . . . Mrs. Francis Pickens Miller will entertain at a tea on Sunday in her home near Fairfax . . . Miss Elise Hill and Alexander Phillips, who will be married tomorrow, will be guests of honor at a buffet supper given by Mrs. Phillips H. Clarke, sister of the bride-elect. The party will follow the wedding rehearsal . . . Last evening Miss Hill and Mr. Phillips were feted at a dinner given by Clarence Hewes.

Visitor to Bermuda

Scott Seegers.

Mrs. Frederick H. Allen, the former Miss Helen Minnigerode, of Washington, returns from a visit to Bermuda's lily fields with a basket of blooms. She will be back in her home in New York next week after an early spring vacation at the Elbow Beach Hotel

CAPITAL WHIRL

By SALLY SWIFT

THE 1925 F STREET CLUB was aflutter with bright spring bonnets on Wednesday when several ladies gathered in friends for luncheon. The rain and mist outside only served to make the club's open fires and spring flowers cheerier.

Mrs. Robert Pell's party was in honor of her mother, Mrs. Reginald Barker, who has been spending the winter here. Mrs. Barker came in beaming, to say that she had been walking in the rain. "How lovely it is, real English weather," she exclaimed, with what might have been a touch of homesickness. No one else seemed to share her views, especially not Mrs. Jouett Shouse, who was going off to the races at Bowie immediately after lunch to see the three Shouse entries run.

While we were still at table a telephone message from Mr. Shouse told her that the first had not won, but she went away with high hopes for the other two.

The conversation turned to what appears to be "topic A" in Washington small talk, Prof. Siposs and his exercises. Miss Irene Boyle said that she hesitated to take up anything that had to be kept up continuously. Another guest said that she, on the contrary, preferred to spend even half of the day exercising and feel well the other half. A third amused everyone when she said, "Imagine, that when I first came to Washington I thought that 'Siposs' was a disease. I saw people jump up from quite formal luncheons saying to the hostess, 'Remember, dear, that I told you I must leave early because I have Siposs this afternoon,' and others who would say, 'Don't shake my hand too hard! I've had Siposs and my arm is still sore.' Finally I asked someone what this was that seemed to have overtaken half of Washington. It was only then that I discovered that Siposs is a WHO and not a WHAT."

Mrs. George Maurice Morris and her mother, Mrs. Wilbur Hubbard, were at Mrs. Pell's luncheon, as were Mrs. George Rublee and Mrs. Anthony Coleby.

Mrs. William P. MacCracken had a table of congenial friends, among them three blonde beauties, Mme. Loudon, wife of the Netherlands Minister; Mrs. "Chip" Robert, and Mrs. Cortland Parker.

DONNA JULIA BRAMBILLA hostess that same day at one of a series of luncheons which she has been giving for her friends. With Donna Julia, friendship is a fine art. Not only does she entertain her friends and do many kindnesseses for them, but, greatest of all the friendly virtues, she writes to them and never forgets them, even when she hasn't seen them for years.

Another of Donna Julia Brambilla's recent luncheon parties was in honor of the new Italian Vice Consul to Ottawa and Countess Mannassei. The latter is the sister of Mrs. John Walker and these two charming ladies are daughters of Lord Perth, former British Ambassador to Rome. Mr. Walker, who is in charge of the Mellon Gallery; the Canadian Minister, Loring C. Christie; Mrs. Wainwright Abbott, Samuel Reber, of the State Department; Count Filo della Torre, Assistant Naval Attache of the Italian Embassy, and Stephanus Morris were other guests.

Many to Attend Party Honoring Lord Lothian

English-Speaking Union Members Will Bring Guests to Luncheon

Many members of the English-Speaking Union will entertain guests at the luncheon on Monday at the Willard in honor of the British Ambassador, Lord Lothian.

Among those who have made reservations are Mrs. Copley Amory, Mrs. Avery Coonley, Dr. Anna P. Cooper, Rudolf Clemen, Mrs. Judson Clements, Mrs. W. Wallace Chiswell, Brig. Gen. William Crozier, Commander and Mrs. E. L. Cochrane, Miss Caroline Dodge, Commander and Mrs. J. G. Gawne, Col. John P. Hains, Mrs. Harry Huse, Miss Virginia Hunt, Mrs. Emerson Howe, Miss Lucy Jackson, Miss Mary Johnstone, Miss Bessie Kibbey and Mrs. Huren Lawson.

Also Miss Julia MacFarland, Mr. and Mrs. James Oliver Murdock, Miss Virginia A. Nelson, Buel Whiting Patch, Mrs. Ray Palmer, C. B. Porter, Miss Dorothy Rutherford, Col. Harry Rutherford, Mr. and Mrs. J. B. Reynolds, Admiral William Rodgers, Mrs. Henry Robb, Mrs. Swager Sherley, Mrs. Russell Singer, Miss Helen Silliman, Dr. and Mrs. George B. Trible, Mrs. Seth Williams, Miss Anna D. Ward, Mrs. Joseph E. Washington, Mrs. Charles Walcott, Mrs. John Wiles and Deaconess Lillian M. Yeo.

Alanson B. Houghton, president of the Washington branch of the Union, will preside, and the speaker will be Dr. Frank Aydelotte, president of Swarthmore. At the head table with Lord Lothian, Dr. Aydelotte and Mr. Houghton will be South African Minister and Mrs. Close, the Canadian Minister, Loring C. Christie; Mrs. Harold R. Stark, Mrs. Thomas Holcomb, Brig. Gen. and Mrs. Frank Andrews, Mr. and Mrs. Neville Butler, Keith Officer, Air Commander and Mrs. Kinny, Mr. and Mrs. Henry Fisher and Robert Lincoln O'Brien.

Luncheon Given At Westchester

Mrs. Henry Van Arsdale entertained at luncheon at her apartment at the Westchester yesterday. Spring decorations were used in the dining room and throughout the apartment.

Guests included Mrs. C. A. R. Linquist, Mrs. C. William Ramseyer, Mrs. Charles P. Trussell, Mrs. Daniel Logan, Mrs. C. B. Strong, Mrs. Charles Wright, Mrs. Lanier McLachlin, Mrs. Conway P. Coe, Mrs. Joseph Herbert, Mrs. T. Franklin Schneider, Mrs. John Darby, Mrs. Michael Sullivan, Mrs. Justin Macklin, Mrs. Wyndham Wills, Mrs. Paul A. Blair and Mrs. Leslie Frazer.

Mr. and Mrs. Giroux Entertain for 65 At Cocktail Party

Mr. and Mrs. C. H. Giroux entertained at a cocktail party for 65 yesterday between 5 and 7 o'clock at the Congressional Country Club.

Mrs. Giroux was gowned in a robin's egg blue cocktail frock with a corsage of orchids. Assisting her was Mrs. Robert Post, who wore a tea-length gown of pale green and a cluster of orchids. Following the afternoon party, Mr. and Mrs. Giroux entertained several of their friends at a dinner at the country club.

Dora Preston To Be Married

Mr. and Mrs. Charles F. Preston, of 3505 Runnymede place, Chevy Chase, have announced the engagement of their daughter, Miss Dora Levisee Preston, to John Thompson Kerr, of Baltimore, son of Mr. and Mrs. W. McConkey Kerr, of York, Pa.

The wedding will take place early in the summer.

Mrs. Williams to Give Party for T. K. Streits

Mrs. Charles Redding Williams will give a cocktail party tomorrow in honor of Mr. and Mrs. Thomas K. Streit. Mr. Streit is the well known geologist and lecturer and is here in the interests or "For Union Now," organization which resulted from the book written by his brother, Clarence Streit.

Assisting Mrs. Williams will be Mrs. William O. Gilbert, Mrs. Boyd Carpenter, Mrs. Mason Gulick, Mrs. Philip A. Welker, Mrs. Forrest Rutherford and Miss Marion Dassonville.

About the Town

with DUDLEY HARMON

Former Debutante, Turned Census Taker, Finds Interviewees Most Hospitable

A ONE-TIME WASHINGTON debutante who got a job as a census taker says that she is being welcomed with cordiality plus curiosity on her beat. So far the people she's interviewed have asked her more questions than she puts to them.

"They look a little worried at first," she says, "but when I finish the job they seem surprised and ask if that is all."

One woman invited her to have a bottle of soda pop before continuing on the rounds. Another family wanted to know if she'd join them in a highball. Most of them ask what part of the country she hails from and whether she likes her work. Some are very solicitous and say they hope she isn't getting tired. Since Tuesday, when her job started, she hasn't sat down to dinner before 10 o'clock in the evening.

Another member of the census army tells us that one or two people he has questioned haven't been able to remember where they were born!

IN THE CROWD at La Salle Versailles the other evening were Mrs. Marion Warburg, wearing a smart black lace dinner dress, and Dr. H. E. Enthoven, the distinguished Dutch professor who is visiting Washington. He is in America to talk on diplomatic history at Harvard and other places, and at home is a professor at the Universities of Leyden and Amsterdam. Princess Juliana studied at the University of Leyden for one semester and was then awarded an honorary degree (tough being a princess, isn't it?). She bicycled to classes and joined students' club. Now she attends all the reunions.

Dr. Enthoven showed us a letter from Holland which had been sent by clipper, but took six weeks to get here, because of British censorship. On the side, Dr. Enthoven writes books and composes. His music has been played by leading European orchestras since he was 15. He will linger on here to attend the Elizabeth Sprague Coolidge chamber music festival at the Library of Congress, the fame of which, he says, has spread abroad.

The war is seriously injuring Holland's trade, according to Dr. Enthoven. Careful plans have been made for evacuating Dutch civilians to safety behind flooded areas if Holland is invaded.

M. AND MME. Charles Lucet, of the French Embassy, were hosts at a cocktail party yesterday at their home on Thirty-fourth street. Guests included members of the Diplomatic Corps and a sprinkling of residents.

The attractive hostess wore a dark blue silk dress with white trimming at the neck.

Among the guests: Mr. and Mrs. Lewis Clark and Mr. and Mrs. Selden Chapin, of the State Department; Mrs. Clark's brother, Harry Covington; Mrs. Donald Hiss, who is just back from a motor trip to Williamsburg with her sister, the talented actress who has been appearing in the eternal "Tobacco Road" in New York; Mrs. Walker White, in a gray dress and becoming little white hat trimmed with bright colored flowers.

Others: Mr. and Mrs. Anthony Rumbold, the latter wearing a navy blue suit with colored lapels; Mrs. Eugene Carusi, whose striped bag was of the same material as her scarf; Senor and Senora Solingo, of the Argentine Embassy; Mrs. Lucius Wilmerding, who is off next week for some belated skiing at Tuckermans Ravine; Mr. and Mrs. Walter Lochheim; Baron and Baroness Baeyens and Commander Pierre Benech from the French Embassy; Mr. and Mrs. Donald Downs, Mrs. Marshall Exnicios, wearing a new spring hat; Miss Helen Davis, and several others.

Reynolds Hosts To the Caseys

Mr. and Mrs. James Reynolds entertained 12 guests at dinner at their home on Tracy place last evening in honor of the Australian Minister and Mrs. Richard G. Casey. They met the Caseys while visiting Australia last year and happened to be on the same ship which brought the Minister to this country.

The Minister and his wife took tea with Mrs. Cordell Hull yesterday in her apartment at the Carlton and were honor guests at a luncheon given by the Canadian Minister, Loring C. Christie. The Minister will go to New York today to make a speech at the University Club.

Edward Arnold, Actor, and Wife Widely Feted

Edward Arnold, movie star who is now appearing before Congress on behalf of his "I Am an American" plan, is being widely feted during his visit here with Mrs. Arnold.

Last evening the couple dined with Mr. and Mrs. Arthur Clarendon Smith and lated adjourned to the home of Mr. and Mrs. Robert L. McKeever for a party. Tomorrow Mr. and Mrs. Smith will entertain for them at the Congressional Country Club.

On Wednesday evening Mr. and Mrs. Arnold were honored at a dance at the home of Maj. and Mrs. J. Van Ness Ingram, Camp Holabird, Baltimore. They are brother-in-law and sister of Mrs. Smith.

Jane Maverick, W. B. M'Millan Betrothed

Both Are Graduates Of Texas University School of Law

Mr. and Mrs. Albert Maverick, jr., of San Antonio and this city, announce the engagement of their daughter, Miss Jane Lewis Maverick, to William B. McMillan, son of Federal Judge and Mrs. R. J. McMillan, of San Antonio, Tex.

Miss Maverick, great-granddaughter of Samuel A. Maverick, signer of the Texas Declaration of Independence, was graduated from the University of Texas School of Law and was admitted to the State bar in 1936. She is a member of Pi Beta Phi.

Mr. McMillan, a great-grandson of John Moore, chief justice of the Texas Supreme Court, also was graduated from the University of Texas School of Law. Formerly with the attorney general's department in Austin, Tex., he is now a member of a law firm in San Antonio.

Gertrude Mann Is Honor Guest At Coleman Tea

Miss Gertrude Louise Mann, daughter of Col. and Mrs. James B. Mann, was honor guest at a tea given yesterday at her home on Macomb street by Miss Mary Eugenia Coleman, daughter of Mr. and Mrs. George Gravatt Coleman. Miss Mann has joined her parents for Easter vacation from the University of Vermont, where she is a student.

The guests yesterday included the Misses Jane Ducey, Isabelle Badger, Joan Karno, Ruth McMickelsen, Caldwell Smith, Betty Carney, Joan Hays, Midge Wallington, Cheyney McNabb, Cobey Ranneft, Sally Bradford, Natalie Sutherland, Sue Morsell, Ann Peterson, Mary Pope, George Ann Smith, Jerry Mathews, Margaret Hyson and Mrs. Robert C. Main. The latter, who was before her marriage Miss Eleanor Elliott, is here from the West Coast to visit her parents, Mr. and Mrs. George Elliott.

Luncheon Honors Mrs. Edward Pou

Mrs. John H. Overton, wife of Senator Overton, of Louisiana, was a guest at a luncheon given yesterday by Mrs. J. Clinton Tribby, in honor of Mrs. Edward Pou.

Mrs. Pou, who is visiting her daughter, Mrs. Thomas A. Wadden, is being widely entertained during her stay. Yesterday's party for her took place at the Army-Navy Country Club. Covers were laid for 22.

Notes of Society

Official and Residential

The Japanese Ambassador and Mme. Horinouchi gave a dinner last night. Also hostess at a dinner was Miss Mabel Boardman.

Senator John G. Townsend, of Delaware, has returned after a visit to New York where he stopped at the Waldorf-Astoria. Mr. and Mrs. Donald Richberg are also back after a stay there.

Senator and Mrs. Sherman Minton have been joined at the Wardman Park by their son, Sherman Minton, jr., of New Albany, Ind.

Lieut. Comdr. and Mrs. Robert E. Robinson, jr., and their son, Robert III, have taken an apartment at the Wardman Park.

Mrs. Andrew D. Ells has issued invitations to a Chinese luncheon on Monday at her apartment, 2000 Connecticut avenue, in honor of Mrs. Randolph Blinn, (Ethel Hueston), who recently published her twenty-eighth book.

Mrs. Edward Muskowski, of Detroit, has been visiting Miss Ann Patrice Brosnan at her home in Chevy Chase during a reunion of the Immaculate Seminary Alumnae, of which she was re-elected western vice president. Mrs. Muskowski studied at the seminary when her father was a member of Congress.

Mr. and Mrs. Nicholas Petta, of Syracuse, N. Y., announce the engagement of their daughter, Miss Rose Marie Petta, to Richard Hugh Gregory, of Pittsburgh. The wedding will take place in Syracuse in July.

Mr. and Mrs. William F. Dennis have returned to their home on Wyoming avenue after wintering in Florida. They were accompanied here by Mrs. Dennis' sister, Mrs. Roberta Moore.

Mr. and Mrs. Raymond H. Romig, of Tilden Gardens, are at the Cavalier Hotel, Virginia Beach.

THE Midriff dress

News for juniors . . . flattering, young midriff frock with a slim-as-a-pencil waist. Multi-colored flower prints on backgrounds of black, navy, or brown. Tiny flower buttons after Schiaparelli. Soft gathered skirt detail. Sizes 9 to 15 . . . . . $16.95

Junior Misses, Sixth Floor

Julius Garfinckel & Co.

F Street *at* Fourteenth

Your Suit—in black or navy

A suit season . . . and this junior misses' sheer wool model is perfect for spring days. Silvery metal star buttons march up to the high, square neck line with its white pique tie. The eight-gored skirt fits beautifully over the hips. Sizes 9 to 15. $29.75.

Junior Misses, Sixth Floor.

Julius Garfinckel & Co.

F Street *at* Fourteenth

Congressional Club "Goes Hawaiian" for a Day

Pineapples and papayas, ti leaves and tuna fish combined to provide a Hawaiian atmosphere at the Congressional Club yesterday afternoon for a benefit given by Mrs. Samuel King for the clubhouse fund. Mrs. King, wife of the Delegate from Hawaii, is shown at the right, making a package from the ti leaves. About her neck is a feather lei. Below, her daughter, Charlotte King, puts a fresh carnation lei around the neck of Mrs. Edward R. Burke, the club president

Underwood & Underwood

G. W. Board Plans May Day Party

A May Day party is planned by the members of the women's board of George Washington University Hospital with luncheon at the Mayflower on Wednesday, May 1.

Plans were discussed at the monthly meeting of the board on Wednesday, at which the president, Mrs. Cloyd Heck Marvin, presided. Plans were also perfected for the appeal to members and friends of the hospital for contributions for needed permanent equipment. It is expected there will be a generous response to this appeal as none has been made for more than two years. Mrs. Walter Bloedorn is general chairman of group captains.

Madame Chairman

By Suzanne

Hundreds Are Present At Hawiian Day Benefit Celebration

HAWAII came to the fore at the Congressional Club yesterday and provided a generous contribution to the clubhouse fund.

Several hundred members and guests were present for the Hawaiian Day arranged by Mrs. Samuel King, wife of the Delegate from Hawaii, as her part in the money raising project undertaken by the groups of members from each State. As she comprises the club's total "delegation" from the Islands, friends residing in Washington who are native Hawaiians volunteered to send reinforcements. They were from the Army, Navy and Coast Guard and served in various capacities.

Some made cakes and cookies and other refreshments. Miss Bess Beach spent parts of two days assisting Mrs. King in wrapping the little souvenir packages of various Hawaiian products that all the guests received.

The friends who helped in addition to Miss Beach, were Mrs. Ernest Greene, Mrs. Olaf Hustvedt, wife of Capt. Hustvedt, U. S. N.; Mrs. James Pine, wife of Capt. Pine of the Coast Guard; Mrs. William Derby, wife of Capt. Derby, of the Coast Guard; Mrs. Raymond Lyon, wife of Lieut. Comdr. Lyon, U. S. N., and Mrs. P. B. Eaton, wife of Capt. Eaton, of the Coast Guard.

Others who assisted were Mrs. Ruth Hampton, of the Interior Department, who resided in the islands for some years, and Mrs. King's daughter, Charlotte, the latter playing records of Hawaiian music.

Mr. King talked on the islands and showed colored motion pictures including one of the welcome and farewell ceremonies. Mrs. Elizabeth Fries Henney, daughter of Maj. Gen. and Mrs. Amos A. Fries, danced the hula as she had learned it from the natives while living in Hawaii.

Mrs. King demonstrated how packages were made of the ti leaves, one of which decorated each little package. A fish net was stretched across the front of the fireplace, decorated with little fishes. Papayas, pineapples, macadamia nuts, tuna fish, pineapple juice, sugar, papaya juice and yellow leis were among the souvenirs piled up for distribution to the guests.

Proceeds of the tea were larger than those raised by any other "delegation" so far.

TODAY'S PROGRAM — This afternoon at the club Lucille Barrow Turner, soon to appear on the Hobby Lobby program, will present songs and character impersonations.

TO CONVENTION—Mrs. Owen L. Scott today goes to Williamsburg Va., where she will preside as president of the Mid-Atlantic Province of Alpha Chi Omega fraternity at the Tri-Province convention of that organization. Accompanying her will be Mrs. Chester Leasure, who will represent the Alumna Chapter of Washington, and Miss Adelaide Bushong, of Leesburg, Va., who will represent the active chapter at American University.

OBSERVE ANNIVERSARY—Susan Reviere Hetzel Chapter, Daughters of the American Revolution, tonight will celebrate its twenty-ninth birthday with a meeting at the Chapter House, 1732 Massachusetts avenue. A cake has been presented for the occasion by Mrs. Edmund Pendleton, a charter member of the chapter, in memory of her sister for whom it was named.

Miss Susan Riviere Hetzel is well remembered by many Daughters of the American Revolution as one of the enthusiastic organizers of the national society, D. A. R., being No. 13 on the record books. She served as Registrar General and as Historian General, also as National Registrar, G. A. R. On April 5, 1911, after her death, the Susan Riviere Hetzel Chapter was organized and named in her memory. Her sister, Mrs. Edmund Pendleton, who proudly bears No. 59 of the national society, became a charter member of this chapter and is still interested in its activities. They joined the D. A. R. in 1890.

2 Added to Patrons' List For Luoma Concert

Countess Szechenyi and Mrs. Elizabeth P. Patterson are additional patronesses for the concert to be given April 18 at the Sulgrave Club by the talented young Finnish pianist, Reino Luoma.

Mrs. Grady Addresses G. W. Group

Columbian Women Urged to Maintain Bond of Peace Between Americas

By Jessie Ash Arndt,
The Post Club Editor.

Mrs. Henry F. Grady, wife of the Assistant Secretary of State, addressed the annual banquet of the Columbian Women of George Washington University at the Sulgrave Club last night, on women's part in maintaining the bond of peace and friendship between the Americas.

Introduced by Miss Margaret Pepper, president of the organization, Mrs. Grady talked on "Inter-American Relations." She pointed out the influence Latin-American countries have had on the culture of the United States and the inspiration and achievements of women in this country can be to the women of South America.

Must Look Southward, Audience Is Told

"Only 36 years ago, on the campus of the University of California, my own intellectual home, the first woman took her Ph. D. degree," she said. "History, from the standpoint of woman's achievement, is so recent, yet we now stand watching much of the work in this great social laboratory, the Capital, being done by women who have taken their highest degrees on the campuses of America. One of our great services to the women of Latin America is to give impetus to them toward the same goal," she said.

She pointed out that this country, separated temporarily from the Old World by the war, must look toward South America and Central America for fresh stimulation. "With this growing mutual interest," she said, "a great responsibility rests with the women for perpetuating peace in the Americas."

"It is for such women as you," she told her audience, "to choose the emphasis that shall be the theme of today's drama. That emphasis must be the desire for coordination of our mutual spiritual and social interests."

Miss Benson In Charge of Dinner

Another guest of honor at the affair was Mrs. Mary T. Diaz, director of occupational therapy in the health department of Puerto Rico, who is here for a short stay. Others were Mrs. Matthew John Whittall, who talked briefly on the violin collection she has given the Library of Congress; Ethel Hueston (Mrs. Randolph Blinn), who gave a brief review of her new book, "Uncle Lancey for President;" Miss Mary Mason, who presented a short talk "Behind the Scenes in a Radio Broadcast," and Mrs. Joshua Evans, a trustee of the university, and Senora de Manilla, of the Cuban Embassy.

Miss Elizabeth Benson was in charge of arrangements for the dinner. There was music during the meal by a Hawaiian trio from the Papas Studio and the program included a group of songs by Mrs. Cloyd Heck Marvin, wife of the president of the university and former president of the Columbia Women. She was accompanied by Dorothy Radde Emery.

About 150 attended the affair.

The Columbian women, founded in 1894, have as their chief objective the granting of scholarships at George Washington to graduates of local high schools with high scholastic standing who need help in order to continue their educations.

Women's Christian Association Holds Its Meeting Today

The Women's Christian Association, the oldest organization chartered in the District for the benefit of women (1869), will hold its annual meeting at noon today at 1719 Thirteenth street.

Mrs. William W. Scott will preside.

Mrs. Parker Cook, chairman of the nominating committee, will make her report after the report of the officers.

The executive board will be at home informally from 3 to 5 o'clock when Mrs. Harlan Fiske Stone and Mrs. Lewis Talmadge Breuinger will pour. Miss Margaret Ashford will provide a program of instrumental music.

Mrs. Philip Ashford is general chairman of arrangements and will be assisted by Mrs. Robert Lyons.

Social, Official Set to Attend Goodwill's Dinner April 12

Many of Washington's social and official set will be present at the fifth anniversary celebration dinner to be given by the Goodwill Industries of Washington at 6:30 o'clock on Friday, April 12, in Barker Hall, Young Women's Christian Association.

Guests planning to attend are Col. and Mrs. Edward Goring Bliss, Mr. and Mrs. Karl Fenning, Col. A. R. Brindley, Mr. and Mrs. Howard Nichols, Mr. and Mrs. Joseph D. Kaufman, Mr. and Mrs. James C. Dulin, jr.; Mrs. Bancroft Davis, Mr. and Mrs. E. Barrett Prettyman, Mr. and Mrs. Samuel Herrick, Oliver Friedman, Dr. and Mrs. John German, Dr. and Mrs. W. L. Darby, Mr. and Mrs. Harold Snape, Mr. and Mrs. Lynn Edminster, Mrs. Miller Hickerson, Mrs. James E. Barnes, Mr. and Mrs. Chesly Manly, Mrs. Charles Gleiber, Mrs. D. A. Greenlee, Mrs. J. Earlston Thropp, jr.; Miss Louise O'Neil, Mrs. John Masey, Mrs. Louise Loeb, Mr. and Mrs. J. Clinton Tribby, Mrs. Irene Caldwell, Mr. and Mrs. Elmer Frazier, Mrs. Henry Ralph and Mrs. Edward Campbell Shields.

Albert W. Atwood, feature writer for the Saturday Evening Post, will make the principal talk on "The Economic Problem of the Handicapped Worker." Dr. Edgar Helms, the founder of the Goodwill Industries movement, will come from Boston to greet the guests and James C. Dulin and W. H. Harold Snape will speak on different phases of the industries in Washington.

DINING, DANCING, ENTERTAINMENT
The SHOREHAM Blue Room
Connecticut at Calvert

IT'S CHERRY BLOSSOM TIME AT LANSBURGH'S

25% OFF!

Misses' and Women's TRIPLE DUTY Tailored or Furred

Three-Piece

39.95 WARDROBE SUITS

29.95

Furred or simply tailored. Wear the coat or suit alone or the three pieces together. Wear your suit for town, travel, office-going, everywhere you go.
Twills, eponges, Shetland, tweeds—navy, black, grey, beige, mixtures of blue, tan or grey. Mostly wools, few wool-and-rayon. Sizes 12 to 20, 38 to 44.

Extra! Just 16 Regularly 39.95 Hollywood Original Suits at 29.95

Lansburgh's—Daylight Coat and Suit Shop—Second Floor

Clearance!

Our 4 Exclusive Brands of

SPRING SHOES

Broken lots of Spring styles in pumps, sandals, oxfords. Nearly all sizes are available in the group. Patents, calfskins, gabardines, reptiles. Black, navy, wine, tan. Sizes range from 4 to 9—AAAA to B.

Chevie Shoes 3.85 Regularly 5.00

Nanette Shoes 4.85 Regularly 6.50

Physical Cultures 4.85 Regularly 6.50

Peacock Shoes 6.85 & 8.85 Regularly 8.75 & 10.75

Lansburgh's—Shoe Dept.—Second Floor

80th YEAR Lansburgh's

HAHN

Blue Jacket

. . . springtime's favored accessory color . . . is in a wide variety of the smartest styl-EEZ styles, which come also, you will note, in the other most wanted colors. And, of course, every pair of Styl-EEZ Shoes has the marvelous Selby "Flare-Fit" innersole, your assurance of freedom from Wobbly Ankles. Sizes to 10, AAAA to C widths.

Styl-EEZ A SELBY SHOE

6.75

KELLAND . . . gabardine with bluejacket or brown calf or black patent trimming.

CROYDEN . . . wall-last walking oxford in bluejacket or turf tan alligator calf.

PEGGY . . . for dressy afternoon wear. Gabardine with bluejacket calf or patent.

ANITA . . . vamp-stitched open-toe in bluejacket calf or black patent.

DORSET . . . Bluejacket calf or black patent-trimmed gabardine low-heel step-in.

MELROSE . . . low-heel open-front step-in, bluejacket calf or black patent leather.

1207 F 7th & K *3212 14th *4483 Conn. Ave.
*Open Evenings

DROOP'S • 1300 G
Everything in Music
NEW STEINWAY PIANOS Spinet Type. Priced as low as.. $495

RUG CLEANING
9x12 Domestic Cleaned $1.50
Cleaned & Washed, $2.75
Oriental Rugs Washed and Repaired Reasonably
Fire and Moth Proof Storage
CALL Michigan 2220
STAR CARPET WORKS
3310-3312 F STREET N.W.

'Give a Little and Give a Little Fellow a Lift'

Games— Youngsters find games that are amusing as well as instructive at the police boys clubs. This model house building game is an interesting pastime for some of the boys

Crafts— Raymond Borwon, 16, is building a flying model airplane. For youths interested in aviation, the police boys clubs give primary lessons in aeronautics

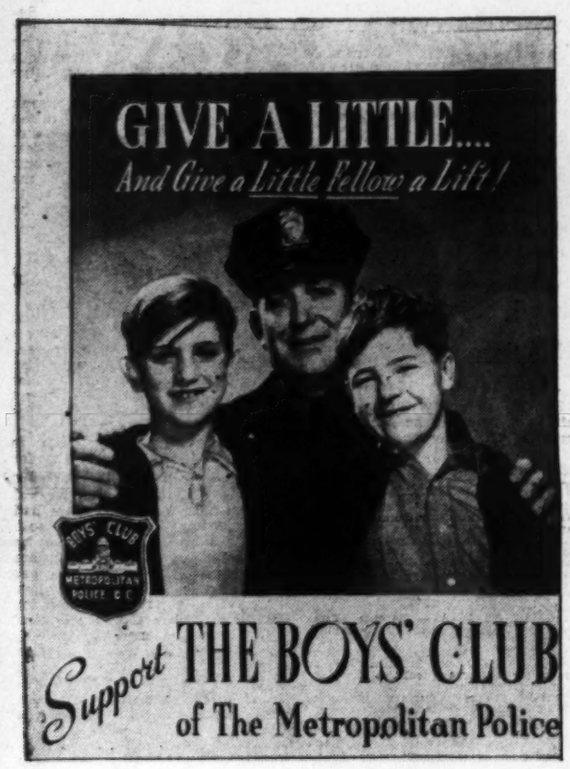

Poster's Plea— This official poster for the Police Boys Club Drive speaks for itself. Every little bit contributed will help in a big way when combined. To keep the five clubs and summer camp open to the boys of Washington, $86,000 is needed. Give a lift to the little fellows

The Post went to the Police Boys clubs last night to find out why Washington should be interested in the organization's appeal, ending April 15, for $86,000, to keep it going another year.

In the No. 4 Club at 472 I street southwest it found scores of youngsters, ranging in age from 6 to the early 'teens, occupied with checker pool, model airplane building, table tennis, boxing, and, in an outside and lighted court, with basketball and horseshoe pitching.

Upstairs in a fully equipped medical and dental clinic was a uniformed registered nurse, Dorothy Ireland, ready to weigh-in the boxers and to apply antiseptics to scratched knees. By Miss Ireland and Sergt. Forrest L. Binswanger, director of the Police Boys Clubs, The Post was told that Drs. Charles Basseches and T. Davis Gates donate time and skill for two dental clinics a week, that Dr. Robert Kassan ministers to the lads' medical needs on Mondays and Fridays, and stands watchfully on the sidelines at every club athletic event.

The Post then moved over to the No. 5 Club at Fifth and E streets southeast to see how well Coach Edward Watts' red-jerseyed team was getting on with its new tumbling stunts.

Maj. Ernest W. Brown, Washington's police superintendent, is responsible for the boys clubs. It was his idea that if the policeman on the beat could take boys to places where they could play and develop vocational aptitudes, the policeman's job would be easier and boys would be better. In the years since the idea took form February 22, 1934, Maj. Brown has proved he was right.

Fourteen thousand Washington boys now play and learn vocational skills and are provided medical and dental treatment without cost through the activities of five police boys clubs. In the summer they take vacations at a camp on the Potomac in St. Marys County, Md.

Maj. Brown and officials of 17 cities who have copied his idea have found it the answer to the policeman's problem of the boy with too much leisure time.

Boxing— It teaches good sportsmanship. Sixty-five-pound champ of the clubs is Johnny Arduini, 11, of 520 Ninth street southwest. Last night Chief G-Man J. Edgar Hoover gave Johnny a pair of Jim Braddock's boxing gloves and now he is the happiest boy in the club. Hoover took the lads on a tour through the FBI

Music— What youngster never admired the flash and flare of a uniformed brass band? The Police Boys Club has its own and the band is one to be proud of. Billy Kilmer, 15, needs strong lungs to play the sousaphone

Summer Camp— Camp Ernest W. Brown on the Potomac River, at Scotland, Md., is the club's summer camp. More than 1,000 youths spent two-week vacations there last year. It is for continuation of this and five clubs that Washington has been asked to "Give a little and give a little fellow a lift." The drive for $86,000 ends April 15

His First Day At the Club

1. SIGNING UP — Seven-year-old Clifford Retzer, 7, of 473 H street southwest, applies for membership and is accepted. Albert Brelow, a staff member, tells him the rules

2. A PHYSICAL EXAM is next on the program arranged for Clifford. Nurse Dorothy Ireland, who attends to the scratched knees and swollen thumbs at No. 4 Club, 472 I street southwest, checks his weight

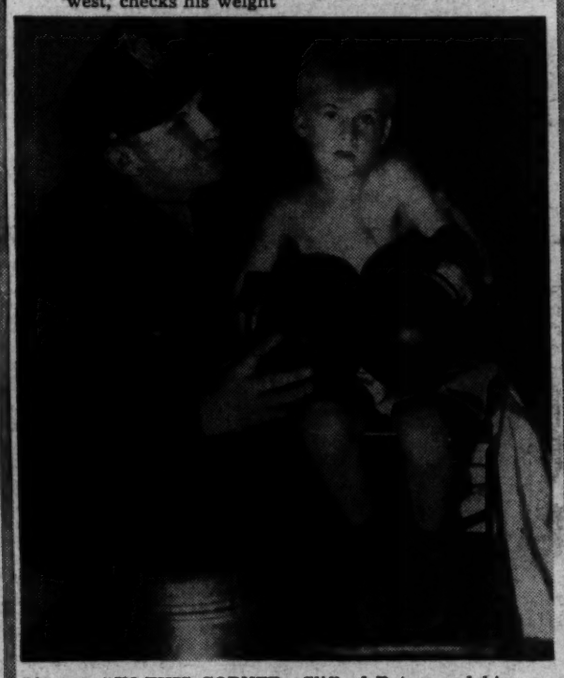

3. IN THIS CORNER—Clifford Retzer and his second, Sergt. Forrest L. Binswanger, director of the Police Boys Clubs. He lost no time in becoming a popular member when he showed the other lads how he could box

Post Staff Photos—Burruss.

4. END OF A PERFECT DAY—A shower, and he's refreshed and ready to go home. There are many more days of swell fun ahead for him now that he can go to the Police Boys Club to play

Mangrum Shoots Record 64 in Masters Play

The Washington Post Sports

****X WASHINGTON: FRIDAY, APRIL 5, 1940 23

Late Splurge by Nats Defeats Bees, 9 to 3

This Morning

With Shirley Povich

Orlando, Fla., April 4—The Ten-Thirty chuffed out of Orlando tonight bound North with the Nats' special car in tow, and what kind of a ball team is it taking back to Washington?

It is a team that won't hit much. The pitching is dubious. The infield is very clever aside from first base. The outfield is improved but not entirely impressive. The catching is on the upgrade. On the bases, it is the fastest team in the league.

POVICH

Seven weeks ago, Bucky Harris led his squad into camp to start training. He came down here well aware that he possessed only two dependable pitchers—Dutch Leonard and Ken Chase. He was definitely committed to five necessary experiments. They were (1), the conversion of Buddy Lewis into an outfielder, (2) the restoration of Cecil Travis to third base, (3) the trial of Jimmy Pofahl at shortstop, (4) assignment of Jimmy Wasdell to first base and (5) the attempt to make a good catcher out of Jake Early.

How have they worked out? Perhaps we should discuss them in order:

1—Buddy Lewis apparently has made the transition from third base to rightfield gracefully. He has proved adept at catching fly balls and is using his native speed to give himself a wide range in the outfield. To the Washington outfield, he has brought its best throwing arm.

2—Four years at shortstop seem to have made a better third baseman out of Cecil Travis who was no ball of fire at the job when he broke in as a third sacker with the Nats. At least he is a better third baseman than his predecessor, Buddy Lewis. Duck soup for Travis is the long throw across the diamond. Third base no longer is a Harrisian worry.

3—Jimmy Pofahl will be the Nats' best fielding shortstop since Joe Cronin gave up the job in 1934. Jimmy is nimble, Jimmy is quick, to paraphrase the old nursery rhyme. Of late he has pretty well dissipated the doubts about his throwing arm. He's already acknowledged as the smartest baseball man in the Washington infield. Will he hit?

4—One of the reasons Jimmy Wasdell is the Nats' first baseman is because he is the only first baseman on the club. Defensively, he looks exactly like the Wasdell who flopped three years hand-running in the Nats' camp. He is not a good target, but he's willing to knock a ball down with his teeth, if necessary. His power with the bat intrigues the Nats' bosses. He is still a wild swinger, but this year he is a two-handed swinger.

5—The disappointment will be bitter in the Nats' camp if Jake Early does not blossom as a good catcher this season. Down here, Early has given himself a terrific build-up. Behind the bat, he has taken on assurance and polish. Aside from Cecil Travis he has been the Nats' best hitter this Spring. The impression is that Bucky Harris is winning this gamble. Early may be the best-hitting, best-throwing Washington catcher since Eddie Ainsmith.

And to be explicit about the pitching? Well, drab indeed would have been the outlook were it not for a seeming miracle. Out of the crop of rookie pitchers, Bucky Harris has come up with only one chap who looks like a winner. Sidney Hudson is that fellow and in him Harris has every reason to believe that he has uncovered a gem.

The fact that Hudson is fresh out of Class D baseball has not been alarming in the Nats' camp. The fellow has met every test thus far like a confirmed big leagner. Harris would have no compunctions against starting him against the Red Sox in the opening game, if that were necessary. He wouldn't swap Hudson for the rest of the entire rookie crop.

Hudson's assuring presence with the Nats is one of the unexpected developments of the camp here. Until Harris saw him pitch he was forced to tab him merely as another Class D sensation. But the entire club is now won to the kid right hander. Leonard, Chase and Hudson—they will carry the pitching load for the Nats. Joe Krakauskas, Joe Haynes and Rookie Jim Dean will have to be the stop gaps. If Hudson proves a mere flash in the pan, then the 'Nats' pitching outlook may be sorry indeed.

This 1940 Washington team isn't going to overpower anybody. It will get its hits, more hits probably than five other clubs in the league, but it most emphatically does not have power. Buddy Lewis is the only guy in the rather weak extra-base-brigade. Jimmy Wasdell will drive the ball farther, but only on occasion. Cecil Travis will continue to get his singles and doubles, but precious few homers. Gerry Walker won't confound the league with his slugging. George Case will keep up his average by beating out infield hits. Jake Early could be a tremendous help with the power in his bat if he wins the catching job from Rick Ferrell. Most of the fences are too far for Jimmy Pofahl and Jimmy Bloodworth.

On the bases, ah, that's where the Nats will win many of their ball games. The club can go. George Case, Jimmy Wasdell, Buddy Lewis and Gerry Walker are the four fastest men on any single club in the league. The Nats will be making the most out of the hits they do knock. Jimmy Pofahl, too, will run the bases smartly. The Nats of 1940 will not be set-ups—whenever they get half-decent pitching.

On the Line

With CONSIDINE

New York, April 4.—The bi-weekly demands of the National Boxing Association for a Congressional investigation of boxing are beginning to take on a comical aspect. The N. B. A. claims to be the only true guiding hand in the industry—but it is perpetually screaming for a house-cleaning.

CONSIDINE

Most of its demands are directed towards Mike Jacobs, for whom most of the better fighters work—because he pays them and their managers real money to work for him. And yet, if Congress ever did take the time to do what the N. B. A. wants it to do, we wonder how the N. B. A. would fare under close scrutiny—with its mob-ridden middleweight class, the ludicrous disbarment of a champion who works as often as Lou Ambers and a dozen other daffy tricks comparable to its ranking of Black Bill some months after Mr. Bill had passed on.

The chief complaint of the N. B. A. is that Jacobs ties up fighters so that they can fight for no one but him. Any person beyond the age of 7 knows about how long Jacobs' fighters would stick with him if another promoter came along with five bucks more to offer. Nobody knows this better than Jacobs. He hasn't any illusions about the game he dominates.

Boxing probably does need a little more unification, if only to wipe out such mix-ups as the Garcia-Hostak mess. But the N. B. A. is doing some wishful thinking if it supposes that such a change would eliminate Jacobs. Boxing will always need a bank-roll man.

Before Jacobs there was Rickard, and before him Coffroth. We think that whatever position the Coffroths, Rickards and Jacobs attain they earn. They gambled, they spent money where other men wouldn't spend it—and, when they got the control they wanted, they were eternally assailed by the hoots of the have-nots.

We think Jacobs has shown a remarkable honesty, for the fight game. A man with his power over the game's top fighters could have made millions, by manipulating them and betting on preordained results. From close and sometimes hostile observation, we've never known of Jacobs ever to demand anything except the best of a fighter. His bouts, with a few exceptions like Louis-Paychek, have been uniformly worthwhile.

The N. B. A. complains that he hogs all the big shows for New York. In a little over a year he has promoted in Los Angeles, Philadelphia, Detroit, Pittsburgh and Chicago. He recently dropped close to $15,000 by Conn-Lesnevich fights which were called off in Miami and Detroit. Late this month he'll promote in Jersey City which, like most of the other cities want him back, so he can't be quite the menace he's pictured to be.

It must be a source of embarassment to the N. B. A. to be reminded of this, but during the time it has been issuing its proclamations about the decline of boxing (because of Jacobs' so-called strangle hold) Jacobs' shows have been making money, and the N. B. A.'s somewhat arbitrarily chosen champions have been performing so badly that the N. B. A. might do well to investigate. Washington, D. C., whence springs most of the N. B. A. proclamations recommending this or that panacea for boxing, has become one of the worst boxing towns in the country, with cheap shows, cheaper purses and fewer and fewer of the customers the N. B. A. promises to the country at large if Congress will only oust Jacobs.

Today it's Jacobs. Tomorrow it can be you—if you have five more bucks and a yen to invest in a double-crossing, dirk-throwing game.

Five Runs In 8th Ruin Close Game

Leonard, Hudson And Masterson Hold Boston as Teammates Awake

By Shirley Povich.

A Staff Correspondent

Orlando, Fla., April 4.—Helping themselves to five runs in a big eighth inning, the Washington Nats turned what had been a close hurling duel into an easy victory here this afternoon, winning 9-3 from the Boston Bees in the concluding game of the spring training camp series at Tinker Field.

Leading 3-2 as they went into their half of the eighth, the Nats nicked Jim Tobin, who went the route for Casey Stengel's crew, for six one-base hits of varied sorts and meshed them with two Bee errors to send five runners across the plate.

In their eight rounds at bat, Bucky Harris' batsmen collected 11 singles and a three-ply wallop to deep rightfield by Jake Early off Tobin, regular Bee right-hander.

While Tobin went the distance for the Bees, Bucky Harris sent three right-handers, Dutch Leonard, Sid Hudson and Walter Masterson, to the mound for the Nats. They combined their talents to show the Bosto club a six-hit brand of hurling.

Of this trio of Washington pitchers, young Walter Masterson proved the most effective, turning in a one-hit performance in three innings that boosted his stock with Stanley Raymond Harris no little.

Leonard opened the game and worked for three innings, giving up two hits and one run that came as a result of an error. Hudson, the rookie sensation, had a tempestuous stay on the rubber his first time out, in the fourth, but settled down to hurl two hitless innings later. He was touched for three hits that were good for two runs, tying up the score at 3-all in the fourth.

Washington initiated their scoring in the third, when Tobin ran amuck with a momentary lapse of control to walk four batters. Rick Ferrell and Gee Walker rattled out singles during this inning, in which the bases were loaded to the hilt on three occasions, to account for the three runs.

Jake Early, who replaced Ferrell in the seventh, drove a long triple over Rightfielder Max West's head in the seventh and scored on George Case's single to center to give the Nats a 4-3 edge and break a three-inning deadlock.

Then the Harrismen swung into the big inning in the eighth, when ten batters faced Tobin before the shaky Bees could retire the side.

Jimmy Wasdell started off the spree by dragging a bunt down the third base line that caught Tony Cuccinello flat-footed. Buddy Lewis countered with a sharp bounder to the right of Shortstop Eddie Miller. Miller fielded the ball, but fell in the act, Wasdell pulling up safe at second.

Gerald Walker stepped up and rifled a single into leftfield, scoring

See NATS, Page 29, Column 1.

Sports Editor Offered Pro Grid Presidency

By the Associated Press

Chicago, April 4.—Arch Ward, sports editor of the Chicago Tribune, said tonight he had received an offer to become president of the National Professional Football League, with increased powers, at an annual salary of $25,000 for ten years.

He declined to say whether he would accept.

Ward said the offer was made by a majority of the club owners.

Carl Storck, of Dayton, Ohio, secretary of the league since it was founded by the late Joseph Carr, has been president since Carr's death last year.

No. 16—White Flint *By Merrell W. Whittlesey*

'The Hardest Hole on the Course'

Post Staff Photo—Del Vecchio.

J. W. Leverton had too much hook on this shot from the third tee at White Flint and is forced to play from the fence, nearly out of bounds

J. W. Leverton Is 'Jack-of-All Trades' At White Flint

This is another of a series on the 19 golf clubs in Metropolitan Washington where the professional selects the hardest hole on the course. The twentieth and concluding story will deal with the hardest of the lot, from a consensus of opinion.

If he knows enough about the game of golf to handle the combined duties of greenskeeper, manager, pro, starter, lessee and otherwise "boss" the nine-hole White Flint golf course, we figured that selecting the hardest hole would be easy for J. W. Leverton, who handles the above tasks.

The 2,709-yard layout on the Rockville pike, just beyond Garrett Park, has nine of the best conditioned greens in town as Leverton is an expert greenskeeper. He was former secretary of the Middle Atlantic Association and was instrumental in starting the University of Maryland short course.

More than 45,000 nine-hole rounds were played there last year, including many Government clerks who take advantage of the special rate after 4:30 p. m. and Leverton figured that the par three third hole caused more trouble than any on the course.

Stretching 184 yards from tee to green, the one shot hole is flat, with the green on the same level as the tee. Bordering the hole to the left is out of bounds all the way, with a fence the penalty point. Leverton is shown playing a shot from the fence, hole high with the green, after pulling a long iron shot to the left.

To the right of the green is a steep bank with a trap guarding the green from that side.

From the front, the opening to the green from the tee looks extremely narrow. An iron shot must be hit straight and with enough on the ball to hold when it hits the putting surface.

There was no doubt whatsoever in Leverton's mind that the hole was the scene of the fewest pars and birdies, and he can recall but one hole-in-one, that he almost apologetically admitted came from his own golf sticks.

This time next year the manager may change his mind if asked a similar question, as improvements are under way to make the course play three shots harder with the same par. His "baby" is a new fifth hole that will measure 558 yards. The present fifth is a par 4 requiring a drive between a neck of woods not more than 75 feet

See WHITTLESEY, Page 29, Col. 1.

Dunkelberger, Dunlop Win At Pinehurst

Dunlop Conquers Chuck Alexander; Semifinals Today

By the Associated Press

Pinehurst, N. C., April 4.—George T. Dunlap, of Pinehurst, former national champion, and Bobby Dunkelberger, of High Point, N. C., the present Southern titleholder, brushed past quarter-final opposition today in the North and South Amateur Golf championships and will meet tomorrow in semifinals.

In the lower bracket John B. Ryerson, of Cooperstown, N. Y., will play Skip Alexander, of Durham, N. C.

Dunlap, five times winner of the North and South, was carried to the twentieth hole before eliminating Chuck Alexander, Duke University sophomore.

Dunkelberger advanced with a 6-and-5 margin over the veteran James T. Hunter, of North Adams, Mass.

Farkas Organizes Carrier League

Under the coaching wing of Andy Farkas, star ball-carrying back of the Washington Redskins, play in the basketball league for The Post carrier boys began last night with a heavy turnout at Woodrow Wilson High School. A team was organized to represent boys' branches 10, 11 and 12.

Kilstar Rules Favorite in Grand National

2 American-Owned Horses Among 33 Expected to Run

By the Associated Press

Aintree, England, April 4.—Kilstar, a rangy horse with a temper, today was established the strong favorite for the second straight year to win the 102nd Grand National Steeplechase over Aintree's 4½ miles of flat and terrifying jumps tomorrow.

There still were 31 horses in the field but only two of them were American-owned, the smallest contingent from across the Atlantic in many years. There was a possibility John Hay Whitney would scratch his National Night before race time (about 9:30 a. m., Eastern standard time) leaving Mrs. Louis E. Stoddard's well liked Milano alone to represent the United States.

But as the crowd, which despite thunder to the east was expected to better 150,000, poured into this capital of Britain's steeplechase racing, it was the disposition, speed and staying power of Kilstar that was of chief concern. At the Victoria Club's final callover in London he was heavily supported at 100 to 30 to give Dorothy Paget her second victory in the classic. She won with Golden Miller in 1934.

Last year, Kilstar was installed the 15-to-2 favorite, but faltered under the terrific pace and straggled home third, 15 lengths back of L. Scott Briggs' MacMoffat, the second-place horse. Kilstar carried 143 pounds then. He will tote 154 tomorrow. MacMoffat is back again, but Workman, last year's Irish-bred winner, was scratched some time ago.

The hottest thing, however, in nearby Liverpool and Aintree today was not Kilstar or H. C. McNally's Royal Danieli, the 9-to-1 second choice, which finished a head back of the American-owned Battleship in 1938 but was Mrs. I. Strang's The Professor II.

The Professor has not yet had a chance to display staying power sufficient for the long journey and 30 fences but he was priced at 100 to 9 along with MacMoffat. The Prof's odds may be still shorter by post time. Intensive schooling over the jumps plus swiftness he inherited from his daddy, Periosteum, who once won the Ascot Gold Cup, caused many racing authorities to pick him as the likeliest winner. His chances would be further enhanced if the track improves over night. Today it was heavy but was drying out rapidly.

Strang Beats Somerville In California

C. U. Fighter Wins Decision Before 500 Over Virginian; Southall Triumphs

Special Dispatch to The Post

Sacramento, Calif., April 4—Gerry Strang, 165-pound Catholic University fighter, took the first step towards taking the championship won last year by his teammate, Fred Stant, back to Washington here today by outpointing Fenton Somerville, of the University of Virginia.

Before a disappointing crowd of 500 in the opening round of the National Collegiate Athletic Association boxing tourney, Strang won by a wide margin in each of the three rounds.

He worked with a left hook that was too clever for the southpaw Virginia fighter. Strang, C. U.'s lone entry who drove the 2,600 miles here with his coach, Eddie LaFond, rocked Somerville in the third round with a right cross but could not floor him.

Truman Southall, Virginia's 155-pound entry, sent the Cavalier delegation of four off to a winning start when he took a decision over Milo Milotinovich, of Superior State Teachers College, of Wisconsin, in the afternoon round of fighting.

Milotinovich, on the receiving end of a two-handed attack, was knocked down in the second round and given a severe going-over in the final round.

Tournament officials were confident they would reach their goal of $14,000 gate receipts at tonight's show, the remaining shows tomorrow and Saturday nights.

Snyder Parham, of Louisiana State, showing surprising durability in the face of a two-fisted attack from Dick Williams, eliminated the 145-pound Virginia University fighter.

Williams landed the harder punches and forced Parham around the ring in the first two rounds but he was unable to keep coming in the third canto.

Parham caught Williams with a left hook late in the second that sent the Virginian to the canvas. It was the only knockdown of the fight, but was the turning point and seemed to give Parham confidence.

120-POUND CLASS—Merle Vanney (Washington State), outpointed Donald Harper (Southwest Louisiana Institute).

127-POUND CLASS—Sewele Whitney (Loyola of New Orleans) outpointed Clay Hogan (Wisconsin); H. H. Graham (Florida) outpointed James Deal (S. L. I.).

135-POUND CLASS—Less Coffman (Washington State) knocked out Thurman Pardue (S. L. I.), third round.

145-POUND CLASS—Clarence Esterl (Superior State of Wisconsin) outpointed Edward Harvey (Loyola).

155-POUND CLASS—Ben Mitchell (Univ. over Carl Ingebretsen (California Aggies), versity of California), technical knockout third round.

Truman Southall (Virginia) outpointed Milo Milotinovich (Superior State).

165-POUND CLASS—Laune Erickson (Idaho), technical knockout over Jim Kincaid (San Jose State, California), third round.

Gerald Strang (Catholic University, Washington, D. C.) outpointed Fenton Somerville (Virginia).

175-POUND CLASS—James Williams (S. L. I.) outpointed Edward Cameron (University of Miami).

135-POUND CLASS—H. P. Davis (Mississippi State), outpointed Charles Polito (Louisiana State).

120-POUND CLASS—Ted Kara (Idaho), outpointed William Lovett (University of Miami).

165-POUND CLASS—Stan Dulabush (Washington State) outpointed Billy Roth (Wisconsin); Joe Cestowski (Michigan State), outpointed James Lewis (Penn State).

Night Matches

120-POUND CLASS—Robert Sachtschale, Wisconsin, outpointed Al Michael, Louisiana State. Bill Sellers, San Jose State (California), Mike Dimaio, Loyola (New Orleans).

127-POUND CLASS—Frank Kara, University of Idaho, outpointed Dale Wren, San Jose State. Joe Church, University of Miami, knocked out Michael Cooper, Penn State, third.

135-POUND CLASS—Sam Zingale, Idaho, outpointed Warren Jollymore, Wisconsin (Zingale ahead on points when cut over Jollymore's eye ended action in third). John Joca, U. of Florida, knocked out Ed Wilson, Cal. Aggies, first.

145-POUND CLASS—Snyder Parham, L. S. U., outpointed Richard Williams, Virginia. Omar Crocker, Wisconsin, outpointed Andrew Crow, Southwestern Louisiana Institute.

N. Y. Approves 5 Racing Dates

New York, April 4 (AP).—The New York State Racing Commission approved the spring and summer racing dates for the five New York race tracks today but temporarily held the fall dates in abeyance.

The dates granted were:

Jamaica—April 15 to May 11 (24 days).

Belmont—May 13 to June 8 (24 days).

Aqueduct—June 10 to June 29 (18 days).

Empire City—July 1 to July 27 (24 days).

Saratoga—July 29 to August 31 (30 days).

Flood Nine Drills

The J. C. Flood unlimited baseball club will practice at the Third and Sheridan field Sunday at 2:30 p. m.

8-Under-Par Round Puts Pro 3 Ahead

Course Record Falls Before Shots Of Illinois Golfer At Augusta

By Bill Boni

Associated Press Sports Writer.

Augusta, Ga., April 4.—They drew lines from tees to greens today at the Augusta National Golf Club, and Lloyd Mangrum followed them all.

Hitting woods and irons as if the ball was tied to those lines, the 24-year-old assistant professional from Oak Park, Ill., took the lead in the first round of the seventh annual Masters' Golf Tournament with a 64 that set all sorts of records.

It was, to begin with, eight under par for one of the most testing courses on this or any other side of the Atlantic. It broke the course record held jointly by Gene Sarazen and Byron Nelson.

It was, in the final analysis, a round that completely beggared description.

Putting Fails Leader

For eighteen holes of tough tournament golf, this mustachioed, Texas-born caballero hit every green in the required number of shots. He bagged four birdies on the outgoing nine for a 32, then started the back nine with a bogey 5 on the tenth hole, where he took three putts.

Already up on the scoreboard was a 67 for another Texan, happy-go-lucky Jimmy Demaret, of Houston. That round had included a record six-under-par 30 for the back nine, and looked like the goods. It looked even better when Mangrum took those three putts.

But Lloyd was only fooling. Before a steadily-growing gallery drawn away from the clubhouse by grapevine word of his miraculous feats, he settled for a conservative par 4 on the eleventh hole.

Then he played the next seven holes in five under par, and had witnesses to prove it. An iron shot from the twelfth tee stopped 6 feet from the flag, and he holed the putt for a deuce. His approach on the 480-yard dogleg thirteenth was 10 feet from the cup, and again he holed out.

Demaret Shoots 30

The monotony was broken by a par 4 at the fourteenth. But a fine brassie put him on the green in two on the 485-yard fifteenth, and he was down in two putts for a birdie 4; a 10-footer on the seventeenth gave him a birdie 3, and on the eighteenth, 20 feet away, he brought a tremendous cheer out of the crowd by again rolling the ball into the can.

The only thing comparable to Mangrum's 64 was Demaret's 30 for the back nine, supposedly the tougher of the two. Until he went into that last half, the Houston ace had been playing just average golf. Right then he started rolling as he had earlier this winter in winning five tournaments, and before he was through he had bagged six birdies.

Back of Demaret in a tie for third place came Open Champion Byron Nelson, winner here in 1937, and Harry Cooper, with 69's. Even at 70 were Lawson Little and Craig Wood, while the one-under-par 71-shooters numbered Dick Metz, for whom Mangrum will be working this summer at Oak Park; P. G. A. Champion Henry Picad, Sam Snead, veteran Tommy Armour and Willie Goggin. Goggin and Mangrum are the two who were last to qualify for this event, on the basis of their winter records.

Jones Has 79

Best of the amateur contingent was Atlanta's Charley Yates, with a par 72 matched by Paul Runyan and Billy Burke. Not able to keep up with the leaders so well were, among others, Home Pro Ed Dudley and winter tour sensation Ben Hogan, with 73's, the first time in three tourneys Hogan has been over par; Amateur Champion Bud Ward and Defending Champion Ralph Guldahl, 74; Horton Smith, 76; Martin Pose, of Argentina, 77, and Bobby Jones, 79.

Jones, the old master, after posting a practice round 66 the other day, hurt his back in playing for the green at the second hole, and

See GOLF, Page 29, Column 1.

Ambers Matched With Wally Hally, April 17

Denver, April 4 (AP).—Promoter Jack Kanner signed lightweight champion Lou Ambers today for a 10-round fight here April 17 with Wally Hally, blond California battler.

Ambers punched out a 10-round decision over the rugged Hally at Providence, R. I., three months ago.

Ex-Vanderbilt Coach Shows How

Ray Morrison (pointing) took his Temple squad out in a raw Philadelphia day yesterday and found the temperature a little different from that in Nashville, where he formerly coached

Associated Press WIREPHOTO

Galento Offers His Boxing Services To Italy's '42 Fair

By the Associated Press

Rome, April 4.—Bruno Mussolini, son of Il Duce and president of the Italian Boxing Federation, disclosed today that he would try to arrange a fight for Tony Galento during the Rome world's fair in 1942, at Tony's request.

Young Mussolini said that the American fighter closed a long letter of congratulations on Bruno's appointment to the federation presidency by expressing hope that he could lead a contingent of Italian-American boxers to Rome for the fair.

Bruno said he would do what he could to make Tony's wish come true.

82-Year-Old Golfer Gets First Hole in One in 60 Years of Play

After 60 years of knocking around Washington golf courses, Dr. W. H. Christie, 82-year-old retired physician, finally captured the thrill of a hole-in-one yesterday.

The veteran golfer who defies unfavorable weather by turning out for his round of play on the Rock Creek course fall and winter scored his first ace on the fifth hole of A course.

A charter member at Rock Creek, Dr. Christie was one of the first persons to play on the course. He used a driver for the hole-in-one and made the nine holes in the excellent score of 42. He was playing with George Macatee, J. B. Thomas and T. H. Whitaker, all old-timers at Rock Creek.

Former Manager Dies

Bellingham, Wash., April 4 (AP).—Frank Tealey Raymond, 58, former manager of the Seattle Baseball Club, died last night. Born in San Francisco, he played his first professional basketball with Peoria in the Three-Eye League.

The Box Score

BOSTON	AB.	R.	H.	O.	A.	E.
Sisti, 2b.	4	0	1	2	3	1
Cooney, cf.	3	0	0	1	0	0
Hassett, 1b.	4	0	1	8	3	0
M. West, rf.	3	1	0	0	0	0
Cuccinello, 3b.	2	2	1	2	1	0
Ross, lf.	4	0	1	5	0	1
Miller, ss.	4	0	1	0	4	0
Lopez, c.	4	0	1	3	1	1
Tobin, p.	3	0	0	0	3	0
*Majeski	1	0	0	0	0	0
Totals	32	3	6	24	15	3

*Batted for Tobin in the ninth.

WASHINGTON	AB.	R.	H.	O.	A.	E.
Case, cf.	3	1	1	1	0	0
Wasdell, 1b.	5	1	1	12	1	0
Lewis, rf.	3	1	1	2	0	0
Walker, lf.	3	1	2	1	0	0
Gelbert, 3b.	3	0	1	1	1	0
Bloodworth, 2b.	4	1	1	5	1	0
Pofahl, ss.	4	0	1	0	6	0
Ferrell, c.	2	1	1	2	1	1
Early, c.	2	2	2	2	1	0
Leonard, p.	0	0	0	0	0	0
Hudson, p.	1	0	0	1	0	0
Masterson, p.	2	0	1	0	0	0
†S. West	0	1	0	0	0	0
Totals	32	9	12	27	11	1

†Batted for Leonard in the third.

Boston	0	1	0	2	0	0	0	0	0	—3
WASHINGTON	0	0	3	0	0	0	1	5	x	—9

Runs batted in—Lopez (2), Wasdell, Walker (3), Ross, Case, Bloodworth, Masterson. Three base hit—Early. Double plays—Miller to Sisti to Hassett, Bloodworth to Wasdell. Left on bases—Boston, 6; Washington, 5. First base on balls—Off Tobin, 4; off Hudson, 2; off Masterson, 1. Struck out—By Tobin, 3; by Leonard, 2; by Hudson, 1; by Masterson, 2. Hits—Off Leonard, 3 in 3 innings; off Hudson, 3 in 3 innings; off Masterson, 1 in 3 innings. Hit by pitched ball—By Tobin (Case). Wild pitch—Masterson. Winning pitcher — Masterson. Umpires Rolls and Magerkurth. Time of game—One hour 55 minutes.

Hoyas Beat Harvard, 6-4; G. W. Loses to Dartmouth, 8-2

Lou Ghecas Leads Attack For Hoyas

Harvard Scores Twice In Fifth, Hoyas Make 5; Schmitt Starts G. U. Rally

By Al Hailey

The Harvards came to town yesterday and got themselves slapped down, 6-4, after first throwing a scare into the Hoyas and then helping them along with a five-run spree in the fifth inning on Medical Field.

Playing their fourth game in as many days on the road, the boys from Cambridge spotted Georgetown a fourth-inning one-run lead, then came back in their half of the fifth with a three-hit attack that brought across two runs, John Smith, Hoya pitcher.

John Schmitt, centerfielder, started the Hoyas' retaliation program with a lucky single that took a wierd hop over Third Baseman Bob Fulton's head.

Hank Milnarski caught the spirit with another single to right center, and then Lou Ghecas stepped up for his third hit in three times at bat, a screaming smash that caught the third baseman asleep and sailed to the right of him into deep left field, scoring Schmitt.

Mylnarski followed him across the plate a moment later when Centerfielder Torbert MacDonald dropped Russ Miller's fly for one of the two errors of the afternoon, both by Harvard.

Then Harvard contributed to the Hoyas' surge when Pitcher Charley Brackett walked Jim Castiglia and Burgess Ayers, who was immediately called to the mound, threw a wild pitch that permitted Ghecas to score. Jule Koshlap slammed the next offering into short center for a hit that brought Miller in with Georgetown's fifth run of the inning.

Ayers, Harvard sophomore, settled down and refused to give up a hit or allow a Hoya to reach first thereafter, and in the seventh the Crimson made a final bid for victory with another three-hit attack that brought in two runs.

This time it was on Billy Wixted, who came in to relieve Smith. Ed Buckley led off with a triple that was almost lost in the distant regions of leftfield and came when Charley Spreyer singled to rightfield. Fulton sent another single to right and scored Spreyer, but two high flies to left and rightfield ended the Crimson's hopes for the day.

Ghecas, with three hits for four times at bat, and Koshlap, with two out of three, led the Hoya hitting that gave Georgetown its second victory of the season. They defeated Pennsylvania in the opener.

Harvard.	AB	H	O	A	Georget'n.	AB	H	O	A
Fulton,2b.	4	2	3	0	Schmitt,cf.	4	1	0	0
McD'ald,cf	4	1	3	0	M'arski,ss.	4	1	1	0
F'ford,lf...	3	0	1	0	Ghecas,3b..	4	3	0	3
Lovett,rf..	4	1	4	0	Miller,1b...	4	0	13	1
Keyes,ss...	4	0	1	2	Dieckle'n,rf	4	0	2	0
M'Tiller,2b.	0	0	0	0	Castiglia,c.	3	1	5	1
Tully,1b...	4	1	6	1	Blazek,c...	1	0	1	0
B'ley,2b.1b	3	1	2	0	Koshlap,2b.	3	2	1	2
Regan,c...	0	0	0	0	McF'den,lf.	4	0	2	0
Spreyer,c..	2	1	2	1	Smith,p....	1	0	0	6
Br'ckett,p.	1	0	1	0	Wixted,p...	2	0	2	0
Ayers,p...	2	0	1	3	*Mahoney,	1	0	0	0
Totals	31	7	24	7	Totals	35	8	27	13

*Batted for Smith in fifth.

Harvard	000 020 200—4
Georgetown	000 150 00x—6

Runs—Buckley (2), Brackett, Spreyer, Dieckleman, Schmitt, Mylnarski, Ghecas, Castiglia. Miller. Errors — MacDonald, Fulton. Two-base hits—MacDonald, Ghecas. Three-base hit—Buckley. Stolen base—Ghecas. Sacrifice—Regan. Left on bases—Harvard, 5; G. U., 6. First base on balls—Off Ayers, 2; off Smith, 3. Struck out—By Smith, 4; by Wixted, 2; by Spreyer, 1. Hits—Off Smith, 4 in 4⅓ innings; off Brackett, 7 in 4⅔ innings; off Ayers, 1 in 3⅓ innings. Wild pitch—Ayers. Winning pitcher—Wixted. Losing pitcher — Brackett. Umpires — Mattinsly and Morrissey.

Georgetown Nine Host To Dartmouth Today

Georgetown University's busy baseball team plays host to Dartmouth's Green Indians at the Georgetown Medical School diamond this afternoon at 2:30 o'clock.

The Hoyas, eager to get a line on several players as yet untried, will nominate Jim Kiernan, good looking fight-hand sophomore pitcher, for one end of the slab assignment. The other pitcher will be decided at gametime.

Today will feature a reunion of former teammates with the New York Giants in Joe Judge, Georgetown mentor, who originally had a brief trial with the Giants prior to reporting to Washington, and Jeff Teserau, formerly a winning pitcher under John McGraw.

"I haven't seen Jeff in 20 years, and I understand he has a great baseball club," Judge smiled yesterday. "I only hope that I can turn in a good job of beating his ball club in this reunion."

Sister-Brother Hunt Team, Poloist Show Good Form at Aiken

Associated Press Photo

Dolly Von Stade and her brother, Charles (right), son and daughter of F. Skiddy von Stade, an authority on polo, teamed together in the Aiken, S. C., horse show. They're taking a jump in style here with G. H. "Pete" Bostwick, the polo player. All are from Westbury, Long Island, and ride in the Meadow Brook Hunt

Hernan Again Elected Boat Club President

Spring Activities To Start April 15 At Potomac Club

George A. Hernan was reelected president of the Potomac Boat Club at its annual meeting at the clubhouse, Thirty-sixth and K streets northwest.

Others elected were William Belt, vice president; Dave Knox, secretary, and Edmond Mason, treasurer. Float officers: Norman Marden, captain; Cooper Lightbann, first lieutenant, and James Burch, jr., second lieutenant. Board of governors, in addition to the officers, James Burch, sr., Cliff Cox, William Stewart, Vincent Gallagher and Theodore Dominick.

The club is preparing to start activities April 15, when its large floats and runways will be in place and preparations for the first interclub regatta here about June 1 are under way. Members of the Southern Rowing Association to be represented are the Potomac Boat Club, Old Dominion Boat Club, of Alexandria, Va.; Virginia Boat Club, of Richmond, and Arundel Boat Club, of Baltimore.

Tiff Denton Bows Twice

Chicago, April 4.—Tiff Denton, of Kansas City, wound up his world three cushion billard tournament play today with a double loss.

He was defeated by Art Thurnblad, of Kenosha, Wis., 50 to 45, in 66 innings and by Johnny Layton, of Sedalia, Mo., 50 to 41, in 50 innings.

The double setback left Denton in 10th place with seven victories and 13 defeats. Thurnblad has won eight and lost 11. Layton, with 11 triumphs and seven losses, strengthened his third place hold.

In the second game, Denton scored a run of 12 to draw within one point of Layton, and then went ahead 22-20, but Layton got six points in the 26th inning and four more in the 27th to regain the advantage. He closed the match with an unfinished run of seven.

Inning score:

Layton 100 011 139 201 005 230 000 600 064 010 101 101 000 200 050 100 07—50; high hun 7; innings 50.

Denton—000 010 000 000 000 220 212 210 010 201 200 121 000 000 105 000 21—41; high run 12; innings 50.

Olympics Still Debated By Finns; Meeting Soon

Helsinki, April 4 (U.P.).—J. W. Rangell, chairman of the Finnish Olympic committee, announced today that the group would not meet until after April 20 to discuss plans for holding the quadrennial games.

He indicated, however, that he expected the committee to make a decision in line with the speech of Antti Kukkonen, minister of education, who said yesterday that Finland would seek a postponement and retain the right to hold the Olympics when it became feasible.

Maryland Lacrosse Team Beats Harvard

Special Dispatch to The Post

College Park, Md., April 4.—Harvard's lacrosse team scored the first goal of the game with Maryland here today, but the Terps then took command and won, 10 to 1. In fact, Maryland's defense got so tight after Zouckin's shot in right after the start stunned the home fans. Jack Mueller, who led Maryland in scoring with four goals, tied the count for the Terps shortly afterward and they kept peppering the goal but could only gain a 3-1 edge in the first half.

Maryland became more aggressive at the outset of the second half and completely subdued the Crimson attack while adding seven markers.

The Terp goalies had little work to do, Jackie Grier making only two saves and Mark Kelly nine. Jordan Sexton followed Mueller, scoring with three goals.

Maryland	Position	Harvard
Kelly	Goal	Hanford
L. Mueller	Point	Blotner
Graham	C.P.	Gilbert
Mulitz	F.D.	Wilcox
J. Mueller	S.D.	Doughty
Cole	Center	Willard
Nevares	F.A.	Anderson
Slesinger	S.A.	Halstead
Sexton	O.H.	Zouck
Bond	I.H	Benedict

Maryland	1	2	4	3—10
Harvard	1	0	0	0—1

Scoring—Zouck, J. Mueller (4), Sexton (3), Slesinger, Cole, Hewitt. Substitutes: Harvard—Rothschild, Sullivan, Edmunds, Simmons, Ieradi, Fann. Maryland—Grier, Hiel, McGregor, Allan, Garrett, Lawrence, Hewitt, Widener. Umpires—Clem Spring (St. John's) and Dave Kaufman (Johns Hopkins).

Maryland U. Raqueters Win Opening Matches

Maryland's varsity tennis team opened its season at Columbia Country Club yesterday with a 9-0 victory over William and Mary College.

The Liners victory came in straight sets.

Summaries:

Singles

Ritzenberg (Md.) defeated Lansburgh (W. and M.), 6—1, 6—0. Askin (Md.) defeated Young (W. and M.), 6—3, 6—1. Phillips (Md.) defeated Gerrkauer (W. and M.), 6—0, 6—0. Burkom (Md.) defeated Foster (W. and M.), 6—1, 6—3. Royal (Md.) defeated Quettmyer (W. and M.), 6—0, 6—1. Baucher (Md.) defeated Shyrock (W. and M.), 6—0, 6—0.

Doubles

Ritzenberg and Askin (Md.) defeated Lansburgh and Young (W. and M.), 6—1, 6—0. Phillips and Burkom (Md.) defeated Gerrkauer and Foster (W. and M.), 6—2, 6—2. Hardy and Burnside (Md.) defeated Shyrock and Quettmyer (W. and M.), 7—5, 6—2.

Jane Cothran In Golf Semifinals

Charlotte, N. C., April 4 (AP).—Champion Jane Cothran and Medalist Jean Bauer advanced to the semifinals of the Charlotte Country Club Invitation Golf Tournament here today along with Georgia Tainter, the North Dakota champion, and Jane Crum, University of South Carolina sophomore.

Miss Bauer, of Providence, R. I., defeated Betty Abernethy, of Pittsburgh; Miss Cothran, of Greenville, S. C., defeated Mrs. Tom Nolan, of Newcastle, Pa., and Miss Crum defeated Mrs. Ben T. Parks, of Charlotte, all the matches ending by the same score, 2 and 1. Miss Tainter's victim was Deborah Verry, of Worcester, Mass., the 1938 champion, who lost 1 up.

Flaherty Issues Call to 'Skins On Arrival

Players Living In D. C. Will Meet Today With Coach

Ray Flaherty, the man behind the success of the Washingon Redskins, stepped off a plane from Spokane, Wash., yesterday at the Washington airport and in no time at all issued a call for Redskins in Washington to assemble this morning.

The 'Skins coach said that he is brimming over with ideas for the coming season and revealed plans for an intrasquad game in Seattle and Spokane, Wash., next August when the team goes West to train for the coming pro grid season. The squad also faces a game with Western All-Stars in Portland, he said.

Site for the Redskins' summer training quarters at Spokane has yet to be selected, Flaherty added. He issued a call for the 12 Redskin players in Washington to be in uniform today on the Monument grounds at 2:30 p. m.

He was met at the airport yesterday by George P. Marshall, Manager Jack Espey and players Don Erwin, Charley Malone, Wayne Millner, Bob McChesney, Turk Edwards and Andy and Mrs. Farkas. Other players in Washington at present are Clem Stralka, Bill Young, Clyde Shugart, Mickey Parks, Jim Meade and Bob Masterson.

Lee Riley to Manage Oneonta Ball Team

Oneonta, N. Y., April 4 (AP).—Lee Riley, 30-year-old outfielder of Beatrice, Nebr., has been named manager of the Oneonta Canadian-American League Baseball Club.

Londos Keeps On Beating Brother Cox

"The usual body slams and airplane spin," came a slightly bored voice over the telephone—it was a voice from Turner's Arena reporting that Jim Londos had just defeated Joe Cox for the taken decision No. 983413889 over Joe Cox in the feature wrestling show.

It seems that Joe first dribbled Jimmy's cranium around the canvas-covered planks, however, much to the delight of the fans. Jimmy isn't so popular with the loyal 1,500 who were on hand last night.

Londos, adopting a Rock of Gibraltar pose, gave a neat exhibition of strength as he tossed Cox around and administered his coup de grace, the airplane spin. The time was 28 minutes.

In the semifinal, the Golden Terror defeated Matros Kirilenkos in 19½ minutes. Preliminaries saw Warren Bockwinkle defeat Clif Olson in 17 minutes, Jack Hader beat Hymie Olson in 20½ minutes and Ed Cooke beat Eddie Kaplin in 13 minutes.

Georgetown Beats Cornell Golfers

Georgetown University's crack golf team added Cornell University to its string of victims yesterday when the Hoyas captured a 9-0 match at the Capital Golf and Country Club.

The match served as a fine tune-up for the Hoyas' match with St. Joseph's College of Philadelphia to be played a week from Saturday.

Joe Burke, Georgetown's ace, led the individual scorers with a 70 as he chalked up a 3 and 2 victory over Co-Capt. Bill McBride carded a 73 in beating Meister, 3 and 2. Buddy Sharkey shot a 73 in administering a 6 and 5 lacing to Evans.

Alumni Five Defeats Georgetown Boys

Frank Cady, of Saint John's, scored 18 points last night to pace the All-Star Alumni to a 41-30 basketball victory over the Georgetown Branch, Boys' Club of Washington at the club. The Alumni led, 22-14, at the half and were never headed thereafter.

Well-known players from Washington-Lee High, Tech and Western also performed for the alumni.

Geo. B. B.	G	FG	P	Alumni	G	FG	P
Sawtell,f....	2	0	4	Alexander,f..	3	1	7
Poole,f.....	0	0	0	Mahoney,f....	3	0	6
Brewer,c...	6	2	14	Kelly,f.....	1	2	4
Harrell,g...	0	3	3	Cady,c.....	7	4	18
Bradfield,g.	3	3	9	Perrell,g.....	0	0	0
				Hilleary,g...	2	2	6
Totals	11	8	30	Totals	16	9	41

Referee—White. Umpire—Mandes.

Perry Defeats Vines In West Coast Tennis

Los Angeles, April 4 (AP).—Fred Perry handed his old rival, Ellsworth Vines, another setback in the West Coast professional tennis tournament today, defeating his former consistent conqueror by a score of 4—6, 6—2, 6—4.

It was Vines' second loss in the round robin meet.

Keith Gledhill, Los Angeles pro, who defeated Vines yesterday, could not down the tournament favorite, Bill Tilden, and lost by a score of 3—6, 6—4, 8—6, after a hard fought match.

Colonials Are Unimpressive In First Game

500 Fans See Play On Ellipse; G. W. Collects Only 6 Hits; Gilham Stars

By Gershon Fishbein

History reversed itself on the east Ellipse yesterday when a spirited band of Indians from Dartmouth ambushed George Washington's Colonials and captured an 8-to-2 decision before some 500 fans.

It was George Washington's first varsity game in three years, but it was an unimpressive debut which the Colonials held. The boys could not seem to do anything right and as a result Dartmouth had comparatively little trouble in putting the locals to rout.

Umpire Jeffries mercifully halted the game midway in the ninth inning because of rain and it was just as well for all, including the fans and G. W., because the Indians had already scored 1 run and were well on the road to more.

The Colonials registered only six hits in the game, but this didn't hurt as much as the downright zany baseball which the sophomore-laden team displayed on occasions, and if yesterday's game may be taken as a criterion, perhaps Coach Ed Morris wasn't kidding when he said his team didn't figure to win many games.

In the first inning Dartmouth hopped on the slants of Jack Redinger, former Roosevelt High ace, for three runs and a lead it never relinquished.

The Colonials countered with a lone marker in the second inning when two singles by McNeil and Zelaska, combined with a timely error by Rightfielder Reeves produced a local tally.

The Indians took advantage of an erratic George Washington defense to add two more markers in the firth. The visitors literally stole bases at will against the throwing arm of Lud Urick and contrived to do a bit of scoring on the side resulting from a "gift" by Urick, who dropped an infield throw.

D'rtmouth	AB	H	O	A	G. W. U.	AB	H	O	A
Burns,lf...	5	3	2	0	Oertel,cf...	4	1	0	0
Broberg,cf.	3	1	3	0	Garber,3b..	4	0	1	2
Orr,2b...	3	1	3	2	Gilham,ss..	4	1	3	4
P'rmer,1b.	3	1	8	0	McNeil,1b..	4	2	11	1
Reeves,rf..	4	2	0	0	Zelaska,rf..	3	1	1	1
Zimmer,3b	4	1	2	0	Gray,lf....	3	0	2	0
Dewey,ss..	4	0	2	3	Lusby,2b..	3	0	1	1
S'mmers,c.	4	0	4	0	N'asker,2b.	0	0	0	1
McNeary,p.	3	0	0	4	Urick,c....	2	0	4	2
*Crater...	0	0	0	0	Taylor,c....	1	0	1	1
Wonson,p.	0	0	0	0	Redinger,p.	2	1	0	2
					Kushm'n,p.	0	0	0	0
					McGinnis,p.	1	0	0	0
Totals	33	9	24	9	Totals	31	6	24	15

*Ran for McNeary in eighth.

Dartmouth	3 0 0 0 2 0 3 0—8
G. W. U.	0 1 0 0 0 0 0 1—2

Runs—Burns (2), Broberg (3), Orr (2), Reeves, Garber, McNeil. Runs batted in—Reeves (4), Broberg, Orr, Zimmer, Gilham. Two-base hits—Orr, Zimmer. Three-base hit—Gilham. Errors—Orr, Reeves, McNeil, Urick, Redinger. Stolen bases—Burns (2), Broberg (2), McNeil. Hit by pitched ball—By Redinger (Orr, Broberg); by McGinnis (McNeary). Hits—Off McNeary, 5 in 7 innings; off Wonson, 1 in 1 inning; off Redinger, 6 in 6 innings; off Kushman, 1 in 0 innings. First base on balls—Off Redinger, 2; off Kushman, 1. Struck out—By McNeary, 2; by Redinger, 3; by McGinnis, 1. Wild pitches—Redinger, McNeary. Passed ball—Urick.

Scores

COLLEGE BASEBALL
Georgetown, 6; Harvard, 3.
Dartmouth, 8; George Washington, 2.
Virginia, 19; Pitt, 5.
Princeton, 3; Brown, 2.
Wake Forest, 12; Cornell, 0.
Lehigh, 9; Connecticut U., 6.
Texas A. & M., 8; T. C. U., 4.
May Hosiery, 5; Duke, 1.
Vermont, 16; William and Mary, 1.
Hiwassee, 9; Earlham, 7.
N. C. State, 7; Washington and Lee, 3.
South Carolina, 7; The Citadel, 2.
Wesleyan (Conn.), 3; Western Md., 2.
Staunton Military, 3; Harvard Fresh, 2.
Ohio. U., 12; Erskine, 3.
High Point, 4; Lenoir-Rhyne, 3.

COLLEGE GOLF
Indiana, 17; Louisville, 1.
Maryland, 9; William and Mary, 0.
Georgetown, 9; Cornell, 0.
Davidson, 18; Kalamazoo, 0.

COLLEGE TENNIS
Duke, 5; Dartmouth, 4.
Colgate, 7; Richmond, 1.
North Carolina, 9; Williams, 0.
Cornell, 9; N. C. State, 0.
Cornell, 9; N. C. State, 0.
Presbyterian, 6; Kalamazoo, 1.

COLLEGE LACROSSE
Maryland, 10; Harvard, 1.

COLLEGE TRACK
Oklahoma, 77⅔; Kansas State, 53⅓.

INTERNATIONAL-AMERICAN HOCKEY PLAYOFF
Providence, 4; Pittsburgh, 3 (overtime).

NATIONAL Y. M. C. A. BASKETBALL
Chicago, 60; Washington (Pa.), 53.
Reading, 76; Lawrence (Mass.), 36.
Fort Chester, 43; Norristown, 40.
Rutherford, 36; Muncie, 29.
Akron, 83; Danville (Pa.), 33.

NATIONAL INDOOR POLO
Winmont Farms, 19; 124th F. A., 12.

Laken Boon to U. S. Postage Sales on Silva-Guggino Fight

Diminutive Manager of Mexican Boxer Tells His Troubles Via Air Mail Special

Joey Silva, Mexican fighting version of perpetual motion, is going to make his Washington debut as a lightweight Monday night in Turner's Arena and as a result Uncle Sam's postal receipts should take a big hop upward.

Jack Laken, little but loud manager of Silva, is telling—or trying to tell—the world that Laken is coming back to Washington with a "new and greater Silva."

A sheaf of air-mail and special delivery letters postmarked at approximately five-minute intervals from New Orleans, La., informed that:

The Los Angeles Mexican, one of the greatest lightweights his race has produced since Aurelio Herrera and Joe Rivers were the stormy petrels of the 135-pound division, is a second Henry Armstrong, always in there punching.

Manager Jack Laken will personally second his great Mexican fistic star in the Guggino battle Monday night. Laken is coming to Washington direct from New Orleans, where Laken has Silva booked to appear for Lew Raymond at the Municipal Auditorium April 22 against Leo Rodak or Sammy Angott.

Laken's busy Mexican, in defeat or victory, can always play to return engagements. The fight fans today are more anxious to see crowd pleasers and club fighters such as Laken's fighter than name attractions like Joe Louis in the ring with punching bags, and Laken's great Mexican can always be depended upon to deliver his share of the action."

The Laken publicity, blunt, brazen and to the point, provides a restful change from the recitation of statistics. Laken says Silva's great, and that's that.

Anyway, you can see for yourself Monday night in Turner's Arena when the Mexican, a former featherweight, steps into the ring for the ten-round main event with Carl (Red) Guggino, lightweight darling of the old Riding and Hunt Club days.

British Beat Cornell

Hamilton, Bermuda, April 4 (INS).—Cornell University's Rugby team today was trounced, 24-0, by the British army team of the King's Shropshire Light Infantry in the second game of the series.

Here's All You Do. Save 90c to $1.50 a month extra money . . . easily enough to pay for new gloves, socks or ties . . . by smoking Twenty Grands.

Guaranteed Quality Cigarette. The tobaccos in Twenty Grand are guaranteed equal in smoking quality to those in cigarettes costing as much as 50% more.

They're Easier on Your Throat. And they're union-made! So get your gloves free. Remember to make your next pack Twenty Grands, today!

© 1940—Lorillard Tobacco Company

only 10¢

"Kentucky's Best Bourbon"

U.S. BOTTLED IN BOND

Genuine Old Fashioned Sour Mash

OLD FASHIONED BUT STILL IN STYLE

TRY-ME BOTTLING CO. WASHINGTON, D. C.

Know the Pleasure of *America's Social-Light Whiskey*

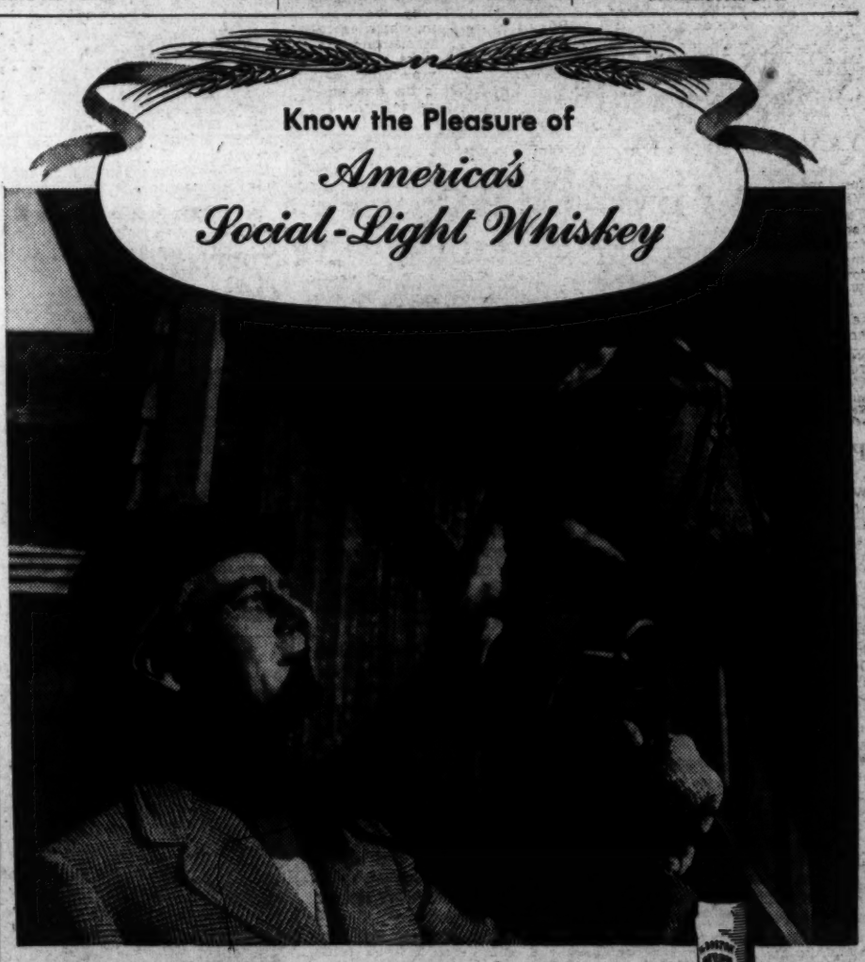

More Sociable because it's Lighter

Form in horses—taste in whiskey—*thoroughbreds stand out!* Take the tip. Try PINCH for matchless flavor and mildness. *Looks* like a *champion*, too, so amber-clear from special filtering, in the distinguished PINCH bottle. Serve PINCH with pride!

Mr. Boston PINCH *Blended Whiskey*

$1.10 pint

$2.10 full quart

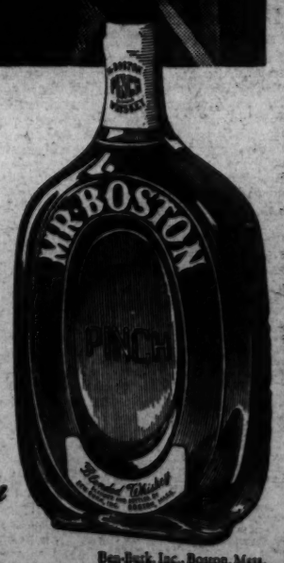

90 Proof, 72½% Grain Neutral Spirits

Ben-Burk, Inc., Boston, Mass.

McFadden Sees Chances for Hit Fade Into Air

Post Staff Photo

After three attempts, Joe McFadden, Georgetown University's leftfielder, makes a final unsuccesful start for first in the eighth inning of yesterday's 6-4 defeat of Harvard. Here's Joe following with his eye the high fly gathered in by the Harvard third baseman. Catcher Charley Spreyer is tossing off his mask

ROLLER SKATING COLISEUM
MATINEE Sat.—Sun.—Hol. 2:30—5:30 P. M.
NIGHTS 8-11 P. M.
Phone NAt. 6694
26th & E N.W., Nr. Potomac Dr

LIKE TO DRIVE A BARGAIN?
Hurry back to classified Used Car page!
It's SPRING MARKDOWN SALE OF USED CARS AT
H. B. Leary, Jr., & Bros.
1321 14th St. N.W. HObart 4900
1st & New York Ave. N.E.

- Expert Service
- Quality Materials
- Fully Guaranteed

Finest Quality Plain And Spiral Silk 1.75
Genuine Lamb Gut....2.75 up
GARRISON'S
1215 E St. N.W. Open Eves.

Feller Bests Hubbell in Duel as Indians Beat Giants, 1 to 0

Chapman's Homer Only Run of Game

Only 500 Witness Brilliant Pitching; Cards and Macks Win; Yanks Bow

By the Associated Press

Augusta, Ga., April 4.—A pitching duel between Carl Hubbell and Bob Feller that would have elated thousands in a major league city was offered for the edification of 500 fans today as the Cleveland Indians stopped the New York Giants, 1 to 0.

The game's only run was a homer by Ben Chapman with two out in the first inning.

Feller, working easily, scattered six hits in seven innings while Hubbell was touched for seven in six frames.

Three of the Giants' hits were by Rookie Johnny Rucker, who made two of them good for triples.

Cleveland	100	000	000	1	9	0
New York (N.)	000	000	000	0	6	0

Feller, Al Smith and Hemsley. Hubbell, Brown and Danning. Homer—Chapman (Cleveland), first. Winning pitcher—Feller. Losing pitcher—Hubbell.

CARDS WIN, 8-4

Pensacola, Fla., April 4.—The St. Louis Cardinals took advantage of some wild pitching today, scoring five runs on only one hit in the fifth inning to defeat Pensacola, of the Southeastern League, 8 to 4. In this big inning, six Cards were issued passes, and Joe Medwick's single accounted for two of the runs. Curt Davis and Clyde Shoun gave home-run balls to Carl Bethman and Pinch-Hitter Myron Hayworth, but held their opponents to eight hits.

St. Louis (N)	000	050	201	8	10	0
Pensacola (SEL)	001	100	110	4	8	1

Davis, Asheoun and Padgett; Hoppe, Graf, Bronchhurst and Clewitter, Horton.

CASTER IS STAR

Fort Worth, Tex.—George Caster pitched shutout ball for six innings today as the Philadelphia Athletics turned back Fort Worth, 1939 Texas League champions, 5 to 3, in an exhibition game. Caster gave up five hits and his single in the fifth figured in the A's first 3 runs. Fort Worth took advantage of Chief Hogsett's wild pitch and Bill Lillard's error to score all their runs in the eighth.

Philadelphia (A.)	000	030	011	5	10	4
Fort Worth (Tex.)	000	000	030	3	6	2

Caster, Hogsett, Beckman and Brucker, Hancken. Greer and Linton. No homers. Winning pitcher—Caster. Losing pitcher—Greer.

BROWNS VICTORS

San Angelo, Tex.—The St. Louis Browns, playing their final contest against a minor league opponent, turned in an easy 9-to-2 victory over the Texas Oilers, a semi-pro club, here today. Jake Wade and Loy Hanning allowed only five hits while their teammates were pounding the offerings of three Texas hurlers for 14 safeties. Joe Gallagher hit two homers for the Browns and Walt Judnich one.

The Browns open a seven-game series with the Chicago Cubs, with the first two games scheduled for San Antonio. Vernon Kennedy will start on the hill for the Browns.

Texas Oil	000	011	000	2	5	1
St. Louis (A)	311	211	00x	9	10	0

McKinney, Jacot, De Floyd, Peel and Barbee; Wade, Hanning and Harshany. At Pensacola, Fla.—

YANKEES BEATEN

Tulsa, Okla., April 4 (AP).—Except for one inning the New York Yankees' exhibition against the Tulsa Oilers, of the Texas League, today was about like any other game for the world champions. But in the fourth inning the Oilers rallied for seven runs to whip baseball's Wonder Boys 10 to 6.

Charley Keller labored to preserve the Yankee legend with a home run, a double and a single.

New York (A)	020	201	010	6	9	2
Tulsa (Tex.)	010	701	01x	10	14	1

Reis, Hildebrand and Rosar; Barkelew, Milstead and Sueme, Steiner. Home run—Keller N. Y.), 4th. Winning pitcher—Barkelew. Losing pitcher—Reis.

PITTSBURGH WINS

Lubbock, Tex.—After Chicago's White Sox had taken advantage of big Johnny Gee's wildness to go ahead, 8 to 1, the Pittsburgh Pirates came back with some robust hitting against Jack Knott, to nose out the American Leaguers, 10 to 9, today in an exhibition game. Each club contributed six errors.

The Pirates finally won the game in the eighth when Bob Elliott's double scored Elbie Fletcher and Deb Garms. Virgil Davis' homer drove in three of five Buc runs in a big fifth inning. In the same inning the Sox scored six times, aided by three bases on balls and three hits. Gee walked seven batters altogether in his four-and-a-half-inning stay.

Chicago (A)	020	000	010	9	8	6
Pittsburgh	001	050	22x	10	14	6

Lyons, Knott and Turner, Silvestri; Gee, Lanning, Lanahan and Davis. Home run—Davis (Pitts.), 5th. Winning pitcher—Lanahan. Losing pitcher—Knott.

BOSOX DOWN REDS

Winston-Salem, N. C., April 4.—Five runs off Paul Derringer in the fourth inning and Jimmy Foxx's circuit smash with the bases loaded in the seventh, helped the Boston Red Sox to a 13-to-3 walkover from the National League champion Reds today.

Three other homers marked the Beantown 15-hit attack—by Cramer in the first, by Finney in the third and Nonnenkamp in the ninth.

Derringer was stung for 11 safeties in five frames. Dickman went eight innings, and scattered eight hits.

Boston (A.)	102	500	401	13	15	1
Cincinnati	000	100	200	3	9	2

Dickman, Hash and Peacock; Derringer, Beggs, Turner, Barrett and Lombardi, Baker. Homers—Cramer (Boston), first; Finney (Boston), third; Foxx (Boston), seventh; Nonnenkamp (Boston), ninth. Winning pitcher—Dickman. Losing pitcher—Derringer.

Exhibition Games

At Daytona Beach, Fla.	R.	H.	E.
Philadelphia (N.)	000	100	000	1	5	2
Minneapolis (Assn.)	000	014	02x	7	13	0

Smoll, Brown and Warren. Haefner, Kelley and Holmdson. Homer—Haefner (Minneapolis), 8th. Winning pitcher—Haefner. Losing pitcher—Smoll.

Hockey Heat Is On

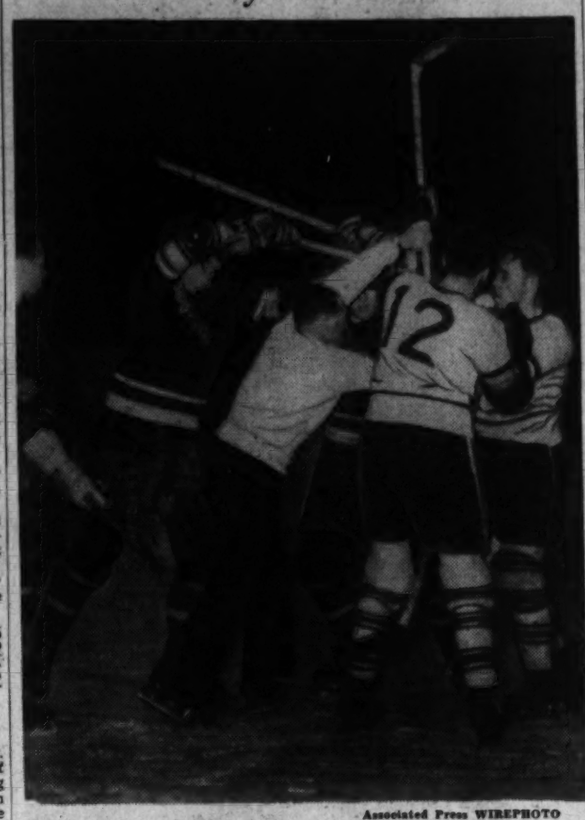

Associated Press WIREPHOTO

Heat flared on the Madison Square Garden ice Wednesday night as the Rangers and Toronto Maple Leafs battled in the final Stanley Cup play-off series. Referee Frank Clancy is having a bad time of it

Izzy Jannazzo Promised Shot At Armstrong

Will Get Chance Providing He Beats Washington's Mamakos

Still in a dither over getting his fighter, Izzy Jannazzo, a chance at Henry Armstrong's welterweight title, Guy Anselmi, Jannazzo's manager, yesterday appeared before the New York Athletic Commission and was assured that the New York Italian may get that chance if he gets by Steve Mamakos, Washington's tenth-ranked 147-pounder, on Wednesday night in Riverside Stadium.

Anselmi was told that Armstrong can't be forced to defend his title for four months, but that when the time comes for the sanctioning of a title fight, Jannazzo will be given every consideration, Matchmaker Jimmy Edwin said here yesterday.

The 25-year-old Jannazzo will come to Washington early next week for a series of public workouts in Riverside Stadium, now being fitted up with a ring and accommodations for 5,500 boxing fans.

Ranked fourth by the National Boxing Association, which, incidentally, has given Armstrong only a matter of nine weeks to defend his welterweight championship, Jannazzo will be making his first appearance here since he defeated Washington's Phil Furr in 1936.

He will be a favorite to stop Mamakos in the inaugural of boxing at Riverside. Although comparatively young, Jannazzo has been fighting more than six years and has met the best. He fought Barney Ross to a close 15-round decision for the championship in New York and was acclaimed the winner by numerous ringside authorities—but not by the judges.

With heavyweight drawing cards reduced to just one person—Joe Louis, Anselmi said yesterday there is more money to be made in the welterweight division than in any other today, a fact local promoters seem to have caught pretty well.

In the 8-round semifinal, Sammy Magro, Birmingham welter with 12 knockouts, two decisions and just one defeat on his record, will make a bid for a future headline role against El Brookman, Washington 147-pounder. Magro will work out with Ken Overlin, No. 1 middleweight championship contender, today at 12:30 p. m. in Huron gymnasium, 511 Eleventh street northwest.

Game Sportsman Returns Live Quail For Birds Hunted

Special Dispatch to The Post

Strasburg, April 4.—There'd be little talk of game shortages if most sportsmen were cast in the mold of C. W. Lurty, of Pittsburgh, Pa.

Mr. Lurty, who hunts each year in Shenandoah County, recently sent 30 live quail to C. E. Crim who has released the birds in this section. This is an annual custom with the Pittsburgh sportsman who makes it a point to replenish the county of any game taken here.

Do your face credit! Use genuine Gem Micromatic Blades in your Gem Razor!

5 for 25¢

Avoid "5 O'clock Shadow"

Typists Win Recreation Tech Title

Trojans Five Captures Langley Championship; Seven Seas Triumph

United Typewriters and the Trojans basketball teams emerged as champions of their respective leagues last night in McKinley Tech gymnasium in the D. C. Recreation Departments play as Seven Seas Grill earned the right to a title game Saturday on the Roosevelt court.

With Center Mills leading the way with 14 points, the Typewriter five trounced Regal Clothiers, 46-25, at Tech to win the Tech League championship. Stanton and Tipton, with 12 points each, were contributing factors to the typists' victory.

The Trojans defeated the Stockboys, 41-38, to win the Langley League. Seven Seas, in Section 2 of the Roosevelt division, won their fourth victory and the right to meet J. C. C. Saturday night at 9 o'clock in the Roosevelt gym for the championship of the league.

Trojans	G	FG	P	Stockboys	G	FG	P
Beye, f	6	2	14	Colie, f	1	2	4
Levine, f	2	1	5	Lagundo, f	3	2	8
Severn, c	3	1	7	Glover, c	4	1	9
Bolen, g	0	0	0	Wender, g	4	1	9
Stipe, g	2	1	5	Curtis, g	3	0	6
Yoho, g	1	0	2				
Hill, g	3	0	6	Totals	15	6	36
Clark, g	1	0	2				
Totals	18	5	41				

United Type.	G	FG	P	Regal Cloth.	G	FG	P
Stanton, f	6	0	12	Lucas, f	1	1	3
Larrick, f	1	2	4	Blank, f	1	0	2
Sullivan, f	0	2	2	Folliard, f	0	0	0
Mills, c	7	0	14	McVean, f	0	0	0
Harrell, c	0	0	0	Colley, c	1	2	4
Hancock, g	1	0	2	Walker, g	1	3	5
Tipton, g	5	2	12	Viana, g	5	1	11
Totals	20	6	46	Totals	9	7	25

S. S. Grill	G	FG	P	Bellman Heat.	G	FG	P
Rice, f	2	0	4	R. Bellman, f	0	0	0
Davenport, f	2	0	4	Bauman, f	1	0	2
Jones, c	0	2	2	Wicklin, c	6	1	13
McInnes, c	3	0	6	Woodward, g	1	0	2
Smith, g	0	2	2	A. Bellman, g	1	1	3
Hileman, g	2	0	4				
Contristan, g	0	0	0	Totals	9	2	20
Totals	9	4	22				

Pytlak Will Have To Sign at Club's Terms—Bradley

By the Associated Press

Cleveland, April 4.—Alva Bradley, president of the Cleveland Indians, said tonight he believes Frankie Pytlak, holdout catcher, "has retired from baseball."

"The fact he has refuse to answer our last two letters certainly indicates that," Bradley commented.

The Indians' president said he gladly would confer with the diminutive catcher to end the salary dispute, but made it clear Pytlak would have to accept the $8,000 contract he has been offered—a $3,500 cut from last year. Bradley said he believed the offer to be "fair" in view of Pytlak's batting average of .268 in 63 games last season.

"Frankie knows where the league park office is," Bradley added. "If he decides to sign for $8,000, we have the contract ready."

Miss Cruzan Sets League Game Record

Shoots 161 Score; Ursula Kelley's 351 Set Also Establishes Mark

Two season records, both rolled by women bowlers, were hung up last night at Arcadia alleys as Rosemary Cruzan, of R. F. C. No. 1, shattered the high-game mark in the Federal Ladies' League and Ursula Kelley bowled a new high set in the Veterans' Administration Ladies' League.

Miss Cruzan rolled a 161 game, while Miss Kelley bowled a 351 set for the new marks.

Irene Scott, with 347, took high set honors in the Federal League, and team honors were divided between Veterans' Administration, with 568 high game, and Marines, with 1,574 set.

In the Veterans League for Ladies, Accounting took high game, 497, and Stenographers took 1,416 high set. Miss Kelley also had 125 high game.

Cap Pearson had 144-389 for game and set honors in the War Department League for men, and Engineers took game and set high scores with 597-1,712.

LUCKY STRIKE ALLEYS

Paul Pekins led Red Circle to three straight over Shaffer Flowers with 166 high game, in the National Capital League. Frank Bub's 431 high set led Diamond Cab to a two-game victory over Master Barbers, and Lucky Strike Tap Room rollers won high team game and set with 628-1,837.

In the Women's Procurement League, Dot Disney of the Larryettes, rolled 142 high game and Helen Suss of Empires, had 350 high set. Empires, with 509-1,468, took game and set highs.

RECREATION ALLEYS

With only two more weeks of competition remaining Woodward & Lothrop and Kann's remained deadlock for first place in the Department Store Bowling League by virtue of matches in which Woodwards stretched their winning streak to 12 straight by whitewashing Lansburgh's. Tom Scrivener's 367 led the winning charge. Kann's paced by Irwin Simon's 379 and Vic Riston's 374 swept their set from Garfinckel's.

In other matches Raleigh Haberdasher moved into third place by sweeping the Credit Bureau, while Guy Curran pounded out a 2-1 win over The Hecht Co.

Jelleff's Rollers took a 2-1 decision from Goldenberg's.

COLUMBIA ALLEYS

In the men's Interior Department League, Grazing-Secretary took the odd game from the league-leading National Capital Parks, No. 1. Gene Hargett, of Grazing, shot a 133 game and 363 set as his team registered a 601 game and 1,696 set. Dave Walsh, of the losers, rolled a 159 game and 429 set, a new season league record. Grazing now trail the leaders by one game.

Ken Kenney marked up a 140 game and 370 set as Survey took three from Miscellaneous. Carl Oberheim, of Reclamation, No. 1, shot a 127 game and 371 set as his team defeated Indians in two.

Pirates Accept Leip, Fail to Say Where to Report

Special Dispatch to The Post

Orlando, Fla., April 4.—President William Harridge of the American League officially notified Clark Griffith, president of the Washington baseball club today that Edgar Leip, 26-year-old rookie second baseman, had been claimed for the waiver price by Pittsburgh of the National League, but that the Pittsburgh club did not give instructions as to where and when Leip should report.

Griffith, just before entraining for Charlotte, N. C., early this afternoon, said that he had received this notification from Harridge. He wired Harridge to contact the Pittsburgh club immediately and tell Leip where and when he should report to them.

Leip was in uniform this afternoon for the Boston-Washington game, but did not play. He is expected to accompany the club to Atlanta when they leave tonight.

St. Thomas Wins

The St. Thomas School nine defeated the Cleveland Clippers, 2-4, at Pierce Mill.

Take Care of that Cold at RIGGS TURKISH BATHS 15th & G Sts N.W.

District Y. M. C. A. Team Seeks New Laurels

This is the Washington Y. M. C. A. swimming team, three times winner of the Tri-State tournament, which Saturday will attempt to win the Middle Atlantic title in the Y pool. Left to right, standing—R. F. Campbell, coach; Ernest Boggs, George Sandell, Harry Palmer and Al Lyman. Sitting—John Fielder, Phil Neff, Harold Hines, Arthur Compton and Wilson Dysart

Middle Atlantic Swim Meet Tomorrow

Shoreham Pool Scene Of Y. M. C. A. Event; Marks Expected to Fall

Records are expected to be splashing all over the Shoreham pool tomorrow, when the Y. M. C. A. Middle Atlantic swimming championships will be held.

Preliminaries begin at 5 p. m. and finals at 8:30, when teams from Maryland, Virginia, Delaware, New York, Pennsylvania and New Jersey will face the starter. Ernie Boggs, District boy who has won the Tri-State medley backstroke award three years in a row, is one of the favorites in his division.

Another well-liked competitor is Bill Schmidt, 15-year-old from York, Pa., who recently turned in a time of 1:03.7 in the 100-yard backstroke, in comparison with the existing record of 1:09.4.

Officials are Dick Newby, referee; Elmer Hipsley, starter, and Jim Sprigman, head timer.

Comic diving will be furnished by members of the aquacade who performed last week at the Shoreham. The group will be composed of Henry Rink, Bill Talburt and Kaiser Cranford. There will also be a canoe demonstration featuring R. Aubrey Bogley, world expert.

Frisch 'Resting Well' At Wichita Hospital

Wichita, Kans., April 4 (AP).—Frankie Frisch, manager of the Pittsburgh Pirates, was reported "resting well" at a hospital where he is being treated for a "strep" throat.

Hospital attendants said the Pirates manager had no temperature and probably would be released in a couple of days.

Frisch arrived by plane last night from El Paso, Tex., with William Benswanger, Pittsburgh club president.

4 Maryland Stickmen in W.A.A. Line-up

Vet Lacrossemen Lead Team Against Swarthmore Ten

With the accent on youth and speed, Coach Joe Deckman yesterday announced the starting line-up of the Washington Athletic Association lacrosse team for its game tomorrow with Swarthmore College at Swarthmore, Pa.

Nucleus of the line-up is a quartet of veterans, all former stars at the University of Maryland. Joe Ferrarni, 31, at goal; Jim Laughlin, 30, at point; Norwood Sothoron, 28, at center, and Temple Jarrell, 27, at in home, are the senior members of the starters.

Nosed out by Navy's first team in a preliminary game last Saturday, the Washington club is looking on tomorrow's affair as a "warm-up" for the grand opening April 13 with Baltimore A. C. at Central High School.

Ferrarni, goal; Laughlin, point; Bowie, cover point; Sothron, first defense; Brooks, second defense; Roberts, center; Hamilton, second attack; Badenhoop, first attack; Hantakl, out home, and Jarrell, in home.

More Sports, Pages 26, 29

Stetson "Playboy"

—the perennial favorite of men who like lightweight top-smartness in the Spring—comes back in two versions. There is the bound-edge edition with a wider brim . . . in Belmont tan, Sudan brown, Sand, Moss green, Aintree green, Sky ash and Pewter gray. And the informal smooth-edged style . . . in Belmont tan, Argentine brown, Aintree and Locust greens, Sky ash, Caribou and Smoke grays. Strike a note of carefree informality . . . step out in the "Playboy" . . . .

$5

THE MEN'S STORE SECOND FLOOR

"Smoother Now... Very Much Smoother!" SAYS Bert Lahr

AL DONAHUE, famous orchestra leader, like many other celebrities, first tasted Seagram's 7 Crown bottled in 1934 and then the 7 Crown of 1940. The musical maestro said, "As mild and smooth as 7 Crown was in '34, your present product is even milder and smoother. It's a real luxury whiskey."

BERT LAHR, popular comedian, compared today's Seagram's Crown Whiskies with those of '34 (the identical whiskies that became America's biggest sellers right after Repeal) and declared: "Your Crowns of '34 tasted fine but your present Crowns are certainly smoother."

BILL CORUM, noted sports columnist, says of 5 Crown, "America's Finest Popular Priced Whiskey": "Your present product wins every round. I thought the whiskey you blended in '34 was mild and smooth, but the 'winner and new champion' is today's 5 Crown!"

Seagram's 7 and 5 Crown "AMERICA'S FINEST" SMOOTHER AND FINER AS THE YEARS ROLL BY

Seagram's 7 Crown Blended Whiskey. The straight whiskies in this product are 4 years or more old. 40% straight whiskies, 60% grain neutral spirits. 90 Proof.

Seagram's 5 Crown Blended Whiskey. The straight whiskies in this product are 4 years or more old. 27½% straight whiskies, 72½% grain neutral spirits. 90 Proof. Seagram-Distillers Corporation, New York.

2 Great New Gasolines!

PREMIUM QUALITY AT REGULAR PRICE! ESSO

ESSO EXTRA ALL-TIME HIGH IN PREMIUM PERFORMANCE!

STANDARD OIL COMPANY OF NEW JERSEY

W. L. Brann's Pictor Takes Featured Fourth Race at Bowie

Challenger II Colt Winner By 8 Lengths

Nick Wall Pilots 3-Year-Old; Highola Second, 6 Lengths In Front of Simmer

By Walter Haight
A Staff Correspondent

Bowie, Md., April 4.—Maryland turf fans witnessed a "sneak preview" of what Trainer Lou Schaeffer and Owner W. L. Brann hopes the colt Pictor will do to his fields in the Kentucky Derby and the Preakness in today's fourth race, outstanding event on a featureless program. The son of Challenger II and Lady Legend, opposed by eight other 3-year-olds, galloped away from his opposition and despite the fact that he was under strong restraint at the end, he won by eight lengths. Mrs. C. S. Bromley's Highola was second, six lengths in advance of E. K. Bryson's Simmer.

Pictor, apparently a worthy stablemate for Challedon, was a heavy favorite with the crowd of 7,500 and paid a rather unique across-the-board mutuel of $3.50, $2.80 and $3.10. Over the fast truck and under the handling of Jockey Nick Wall, he was clocked in 1:13 3-5, but as the race was run this means little.

For the second time since electric starting gates have been used in Maryland, the doors failed to open and C. Raynor's Sachem was left at the post in the second race. The start being from the 6-furlong chute on the other side of the track, few of the fans knew why Sachem was 20 lengths behind the field on the backstretch.

Closed at 15 to 1

There was some delay in announcing that money would be refunded on all bets on Sachem and there was a wild scramble for discarded tickets and pieces of those torn up a few minutes before. Sachem closed at 15-1 on the odds board. The fact that the race figured in the daily double, caused the mutuel department to recalculate on the pay-off of the combination of Cleo Louise in the first race and Iskie in the second. Before the race, $24.60 was displayed. After the figures had been revised the pay-off was $24.30.

"Stoopers," who thrive on discarded tickets, had a field day and many in the crowd who usually are normal racing fans took part in the search for the refund pasteboards.

Iskie was the second winner of the meeting for Trainer A. J. Abel who has sent only two horses to the post to date. The son of Kiev, however, had to show his all for Ouragan stuck to him and the pair closed in a tight fit in a photo. Affirmation was third in the field of eight.

Getting back to the feature race, Pictor was a picture horse on the way to the post, having some of the style and class of Challedon. When the start came on the six-furlong test, Pictor hopped out in front accompanied by Red Idol, representing Mrs. Kenneth N. Gilpin. This pair ran head and head to the far turn with Jockey Wall already holding a strong grip on the colt.

Pictor Draws Away

On the swing for the stretch, Pictor opened a gap gradually while Red Idol tired and began to drop back. Highola and Simmer came from out of the pack to try to challenge but there was no catching the son of Challenger 2d. Pictor drew far out and was lengthening his lead despite Wall's efforts to slow him down approaching the finish line.

Tanforan

Entries

By the Associated Press

FIRST RACE—Four and one-half furlongs; purse, $800; claiming; for 2-year-olds.
6 Man o' Chance 110 1 Lady Vain.... 104
7 *Hi Briar.... 104 2 Vain Grove.... 110
8 Long House.. 110 3 *Blond Kate... 103
9 Aljo ..... 107 4 Johnnie Reb... 110
10 F'r Haired Boy 107 5 Ticuna 107

SECOND RACE—Six furlongs (chute); purse, $800; claiming; for 3-year-olds.
8 Valdina Lad. 111 1 Red Chick..... 111
9 Kriegsman .. 114 2 *Ominate 109
10 Royal Circus. 111 3 Bronzed Angel. 103
11 Badger Pass.. 108 4 First Choice... 114
12 Bvamo Breeze 111 5 Little Eric.... 111
13 Prestin ..... 106 6 Skookumchuck. 112
14 *Mimosa ..... 104 7 *Chicopeene .. 109
15 Red Amazon.. 106

THIRD RACE—Six furlongs (chute); purse, $800; for maiden 3-year-olds.
7 †Onis ..... 117 1 *Tenuous 103
8 *Up 'n' Over. 112 2 Sea Witch..... 107
9 †Grand Lady. 112 3 Gold Bubble... 117
10 Mallard II... 117 4 *Progress 107
11 La Rhumba.. 112 5 Miss Tip..... 107
12 Waldina Leo.. 117 6 Quarto 117
†W. L. Ranch entry.

FOURTH RACE—One and one-sixteenth miles; purse, $800; claiming; for 3-year-olds.
6 El Peco..... 108 2 Air Play..... 111
7 *Herest ..... 109 3 Tyree 111
8 *G'd Weather. 103 4 *Glad Hand.... 103
9 Sir Grenville.. 111 5 Rosevo 106
1 Reigh Dear.. 106

FIFTH RACE—One and one-sixteenth miles; purse, $800; claiming; for 4-year-olds and upward.
5 Bagen May... 111 1 Pinkus 108
6 Attabunny ... 105 2 *Albino 112
7 Fictitious ... 111 3 Allegrezza 103
8 *Cynic Queen. 106 4 *Young Agnes. 112

SIXTH RACE—Six furlongs (chute); purse, $1,000; allowances; for 3-year-olds and upward.
5 Breeks ..... 114 1 Mr. Grundy... 117
6 Kenty Miss... 109 2 *Exploded 109
7 Golden Clown. 111 3 *Gold Volt..... 115
8 Toro Lee..... 109 4 Joy Boy..... 111

SEVENTH RACE—One mile and 70 yards; purse, $1,200; allowances; for 4-year-olds and upward.
6 Viscounty .... 113 2 †Hysterical ... 117
7 Rolling Ball... 110 3 †Forsooth 107
8 Unselfish ..... 107 4 Joharie 107
9 Brother Nibs.. 103 5 Best Beau..... 110
1 Arlac 107
†Circle S. Stable entry.

EIGHTH RACE—One mile and 70 yards; purse, $800; claiming; for 4-year-olds and upward.
6 Warahi ..... 104 2 *Water Wazon. 104
7 Sky Breeze... 112 3 *Booter Son... 107
8 Out of Step... 109 4 *Tornillo 104
9 *Wyo'g Daisy.. 103 5 Bosford 104
1 Don Gusman.. 112
*Apprentice allowance claimed.
Weather, clear; track, fast.

Charts of Bowie Racing

THURSDAY, APRIL 4, 1940.
(Compiled by Walter Haight.)
WEATHER, CLEAR. TRACK, FAST.

FIRST RACE—Four furlongs. Purse, $1,000; claiming. For maiden 2-year-olds. Start good from gate. Won handily; place driving. Went to post 2:33. Off 2:33. Winner, Mrs. A. Pelleteri's b. f. (2), by Epithet—Yules. Trained by P. F. Dwyer. Value to winner, $700; second, $180; third, $90; fourth, $30. Time, 0:48⅘.

Horses	Jockeys	Wgt.	Post	St.	¼	½	Str.	Fin.	Straight
CLEO LOUISE	(Schmidl)	111	12	5	1¹½	1¹	1¹	$2.50
LONG LANE	(Clark)	100	8	6	6nk	4ʰ	2nk	41.70
SIR BROADSIDE	(Berg)	126	5	3	3¹	2½	3¹½	10.50
BRIGHT ARC	(Wagner)	111	6	7	4½	3nk	4¹	14.70
MERRY FLAG	(Scott)	114	7	4	5½	6¹½	5³	5.70
MARSHLAND	(Durando)	114	1	8	8½	5ʰ	6³	14.30
UNDEPENDABLE	(Gilbert)	115½	11	10	9nk	8¹	7½	
TAR ANNE	(Duppa)	108½	4	2	7¹	9½	8nk	38.30
NUTMEG LASS	(Wall)	108	2	1	2¹½	7nk	9¹	19.85
SWEET REPRAIN	(Eccard)	111	3	11	11¹	11¹½	10½	16.85
DAVID'S GAL	(Seabo)	117½	10	9	10¹	10¹	11¹	6.50
EXPOSURE	(Charlton)	114	9	12	12	12	12	39.30

†V. Emanuel-J. P. Smith entry.
Two-dollar mutuels paid—CLEO LOUISE, $7.00, $5.10, $4.60; LONG LANE, $36.00, $17.20; SIR BROADSIDE, $9.00.
CLEO LOUISE, rushed to take command in opening furlong, drew out gradually and was being taken up at end. LONG LANE saved ground to improve position and closed gamely, but was no match for winner. SIR BROADSIDE was keen forward factor from start and held on with good courage. BRIGHT ARC raced on outside and weakened in final stages.

SECOND RACE—Six furlongs. Purse, $1,000; claiming. For 4-year-olds and upward. Start good from gate. Won driving; place same. Went to post 3:03½. Off 3:03½. Winner, Mrs. A. J. Abel's br. c. (4), by Kiev—Memories II. Trained by A. J. Abel. Value to winner, $700; second, $180; third, $90; fourth, $30. Time, 1:14⅘.

Horses	Jockeys	Wgt.	Post	St.	¼	½	Str.	Fin.	Straight
ISKIE	(Driscoll)	113	8	1	2nk	1nk	2½	1ʰ	$1.20
OURAGAN	(Dupps)	113	2	3	1½	2¹½	1ʰ	3¹	6.95
AFFIRMATION	(Wholey)	117	6	5	6²	5ʰ	4ʰ	3½	2.30
WAHCOO	(Wall)	113	7	2	3nk	3nk	3nk	4¹½	36.60
WALKON	(Lindberg)	113	1	6	5½	6ʰ	5¹½	5ʰ	6.35
SUN SALVATOR	(Fillman)	117	4	4	4¹½	4¹½	6ʰ	6ʰ	19.65
TOLSON	(Gilbert)	115½	3	7	7	7	7	7	58.55
SACHEM	(Schmidl)	113	5	Left					†

†Gate failed to open; money refunded.
Two-dollar mutuels paid—ISKIE, $4.40, $3.30, $2.60; OURAGAN, $5.80, $3.50; AFFIRMATION, $2.50.
ISKIE, off alertly, was hard ridden from start and withstood long drive to hold sway over OURAGAN at close. OURAGAN had speed to take lead at once, raced head and head with ISKIE and held on gamely under pressure. AFFIRMATION lacked early speed, came to outside for racing room and closed gamely. WAHCOO was forward factor from start and was in behind horses through stretch run. SACHEM was left when stall doors failed to open.

Daily Double, CLEO LOUISE and ISKIE, Paid $24.30

THIRD RACE—Six furlongs. Purse, $1,000; claiming. For 4-year-olds and upward. Start good from gate. Won driving; place same. Went to post 3:36. Off 3:36. Winner, C. M. Feltner's ch. g. (5), by Dunlin—Julie. Trained by owner. Value to winner, $700; second, $180; third, $90; fourth, $30. Time, 1:15.

Horses	Jockeys	Wgt.	Post	St.	¼	½	Str.	Fin.	Straight
DULIE	(Robertson)	117	2	3	2¹	2¹	2²	1½	$3.90
CHERACHIN	(Charlton)	106	3	6	4¹	3½	3¹½	2¹	2.85
ARBOREAL	(Wall)	110	8	2	1ʰ	1ʰ	1½	3¹	13.65
EPICAL	(Durando)	110	4	9	8½	4¹	5ʰ	4½	1.25
ANN MOWLEE	(Weber)	101	1	5	6½	5¹½	6²	5¹	26.25
WINTONA	(Clark)	103	5	8	9	7ʰ	8²	6¹	33.75
MIKE'S GRACE	(McDonald)	111	9	1	3¹	6nk	7ʰ	7¹	42.70
LIMERICK	(Wholey)	111	7	7	7¹	8¹	8ʰ	8¹ʰ	18.20
GEORGETOWN	(Kelly)	111	6	4	5ʰ	9	9	9	78.95

Two-dollar mutuels paid—DULIE, $9.80, $4.30, $3.50; CHERACHIN, $4.10, $3.50; ARBOREAL, $4.50.
DULIE, mildly urged while closest to ARBOREAL'S pace to stretch, responded willingly when placed to hard drive and finished full of run. CHERACHIN was sent to contention early and came with good energy at end. ARBOREAL had keen early speed to open a long lead and weakened badly when displaced. EPICAL was allowed to settle into stride and rallied mildly.

FOURTH RACE—Six furlongs. Purse, $1,000. For maiden 3-year-olds. Start good from gate. Won handily; place same. Went to post 4:03. Off 4:03. Winner, W. L. Brann's b. c. (3), by Challenger II—Lady Legend. Trained by L. J. Schaefer. Value to winner, $700; second, $180; third, $90; fourth, $30. Time, 1:13⅘.

Horses	Jockeys	Wgt.	Post	St.	¼	½	Str.	Fin.	Straight
PICTOR	(Wall)	116	8	2	1ʰ	1ʰ	1ʰ	1ʰ	$0.75
HIGHOLA	(Gros)	111	1	9	9	7¹½	2¹½	2ʰ	2.85
SIMMER	(Clark)	111	7	6	7ʰ	5ʰ	3¹	3¹	83.25
RED IDOL	(Robertson)	116	5	4	2ʰ	2ʰ	3¹½	4nk	9.65
MAD SWEEP	(Schmidl)	116	6	1	3½	4¹½	4¹	5ʰ	54.40
CHANCE MAKER	(Gilbert	116	4	8	6ʰ	3nk	6½	6²	78.25
TALENT	(Dupps)	116	9	3	5ʰ	6½	7ʰ	7ʰ	24.05
SCHLEY AL	(W. Smith)	116	3	5	4nk	8ʰ	8ʰ	8ʰ	68.95
DUVAL SON	(Durando)	111	2	7	8¹	9	9	9	†

†Brandon Stable-C. M. Greer, jr., entry.
Two-dollar mutuels paid—PICTOR, $3.50, $2.80, $3.10; HIGHOLA, $3.20, $3.50; SIMMER, $6.60.
PICTOR, off well, disposed of RED IDOL'S early threat to draw out and was opening a wide gap through stretch while in hand. HIGHOLA, sluggish in early running, improved position boldly approaching stretch and was best of others. SIMMER saved ground to improve position after slow beginning. RED IDOL had good speed to run head and head with winner to turn and weakened.

FIFTH RACE—One and one-sixteenth miles. Purse, $1,000; claiming. For 4-year-olds and upward. Start good from gate. Won driving; place same. Went to post 4:29½. Off 4:30. Winner, P. Bieber's b. m. (6), by Supremus—Ancient Queen. Trained by H. Jacobs. Value to winner, $700; second, $180; third, $90; fourth, $30. Time, 1:50⅘.

Horses	Jockeys	Wgt.	Post	St.	¼	½	¾	Str.	Fin.	Straight
THE QUEEN	(Durando)	110	1	7	4¹	3ʰ	1¹½	1¹½	1ʰ	$2.75
PRESIDENTIAL	(Wholey)	119	7	6	3ʰ	2nk	3ʰ	2½	2ʰ	2.35
COUNT TETRARCH	(Clark)	109	5	3	5½	5¹	4¹	4¹	3¹	7.50
FAIR ELSIE	(Schmidl)	110	4	5	6¹	6¹	5ʰ	5ʰ	4½	12.30
STAIRS	(Smolinski)	106	3	2	2nk	1ʰ	2nk	3nk	5¹	4.10
MISS PONNE	(Lindberg)	106	2	1	6¹	7	7	6ʰ	6ʰ	5.35
NUDGE	(McDonald)	111	6	4	1½	4ʰ	6²	7	7	208.35

Two-dollar mutuels paid—THE QUEEN, $7.50, $3.60, $2.70; PRESIDENTIAL, $4.00, $2.90; COUNT TETRARCH, $3.30.
THE QUEEN stumbled leaving gate, recovered quickly to gain forward position, went to front leaving backstretch and held PRESIDENTIAL safe in closing test. PRESIDENTIAL was keen forward factor from break and closed gamely, but could not threaten winner in closing stages. COUNT TETRARCH went evenly. FAIR ELISE was allowed to race on own courage to stretch and failed to rally.

WEATHER, RAINING. TRACK, FAST.

SIXTH RACE—One and one-sixteenth miles. Purse, $1,000; claiming. For 4-year-olds and upward. Start good from gate. Won driving; place same. Went to post 4:56½. Off 4:56½. Winner, Mrs. W. H. Denham's b. f. (4), by Flag Pole—Kawita. Trained by W. H. Denham. Value to winner, $700; second, $180; third, $90; fourth, $30. Time, 1:51⅘.

Horses	Jockeys	Wgt.	Post	St.	¼	½	¾	Str.	Fin.	Straight
WAKITA	(Kirk)	109	5	1	1¹	1¹	1¹	1¹	1¹½	$4.25
LONGFUL	(Schmidl)	110	8	8	5ʰ	5ʰ	3nk	4ʰ	2ʰ	1.85
PERSONABLE	(Wagner)	115	3	3	2ʰ	2¹½	2¹½	2½	3¹	3.15
CALUMET RED	(Durando)	110	2	5	4½	4½	4ʰ	3nk	4ʰ	4.75
SCORIA	(Dabson)	114	4	6	8	6¹	6ʰ	5nk	5¹	15.45
WAR RUMOR	(Militello)	110	6	4	3½	3ʰ	5ʰ	6ʰ	6ʰ	19.35
LAST SCAMP	(Polk)	110	7	2	6¹	7ʰ	7¹ʰ	7¹ʰ	7¹ʰ	61.70
PACEMAKER	(Weber)	110	1	7	7ʰ	8	8	8	8	195.15

Two-dollar mutuels paid—WAKITA, $10.50, $5.90, $3.30; LONGFUL, $3.50, $2.60; PERSONABLE, $2.50.
WAKITA, first away and hustled into clear lead, withstood repeated challenges of PERSONABLE and held away to end under drive. LONGFUL allowed to settle into best stride and a trailer to backstretch, came wide while improving position and closed gamely. PERSONABLE pressed the pace to midstretch and was tiring at end. CALUMET RED, well placed from start, moved up menacingly in midstretch and faltered suddenly.

WEATHER, CLOUDY. TRACK, SLOPPY.

SEVENTH RACE—One and one-sixteenth miles. Purse, $1,000; claiming. For 4-year-olds and upward. Start good from gate. Won driving; place same. Went to post 5:24½. Off 5:24½. Winner, M. Whitebrook's b. m. (5), by Playfellow—Clara I. Trained by F. Speelman. Value to winner, $700; second, $180; third, $90; fourth, $30. Time, 1:52⅘.

Horses	Jockeys	Wgt.	Post	St.	¼	½	¾	Str.	Fin.	Straight
DOPLAY	(Smolinski)	105	8	9	6¹½	6¹	3nk	3ʰ	1ʰ	$2.95
HERALDIC	(McDonald)	111	2	3	2¹½	2¹	2¹	2¹½	2nk	4.35
BUBBLEWORTH	(Fillman)	114	6	2	1ʰ	1½	1ʰ	1nk	3nk	31.10
BEACON ROCK	(Dupps)	114	9	8	7nk	7ʰ	7ʰ	4½	4¹½	4.15
CLEAN HEELS	(Clark)	110	10	7	5ʰ	5¹½	5ʰ	5½	5ʰ	44.55
MAETAKE	(Scocca)	110	7	4	3nk	3¹	4½	6²	6ʰ	6.90
FOB	(Simmons)	115	4	10	10	10	8ʰ	7¹	7¹ʰ	12.15
MAESPUR	(Dufford)	113	5	6	9ʰ	8½	9ʰ	8½	8²	24.90
MERIDIAN TIME	(Gros)	108½	3	1	4ʰ	4½	6½	8¹	9ʰ	5.30
MILLIE O	(Kirk)	109	1	5	8ʰ	9ʰ	10	10	10	35.55

Two-dollar mutuels paid—DOPLAY, $7.90, $4.90, $3.70; HERALDIC, $5.50, $4.40; BUBBLEWORTH, $9.30.
DOPLAY, not hurried in early stages, improved position on outside leaving backstretch and responded willingly to pressure to be up in concluding stride. HERALDIC followed pace of BUBBLEWORTH while under slight restraint and came gamely under strong handling in final test. BUBBLEWORTH was taken to front at once, set good pace and held on stubbornly. BEACON ROCK rallied when placed to drive nearing stretch and closed with bold rush.

Bowie Entries, Marvel Rating

FIRST RACE—Four furlongs; purse, $1,000; for maiden 2-year-olds.
No. Horse and Jockey. Wgt Odds. Rat.
10 Hardy Bud (Berg)..... 115 10-1 ...
11 †Garden Gal (Durando)... 110 15-1 ...
12 All Gray (Scocca)..... 115 3-1 ...
12 *Blushing Bride (Durando) 110 20-1 ...
14 Haste Back (Dabson)..... 115 6-1 ...
15 ‡Misty Eye (Dufford)..... 115 3-1 ...
16 Lady Jaffa (Schmidl)..... 115 8-1 ...
17 ‡Astrore (Gilbert) ..... 115 15-1 ...
1 Charmful (Wagner) ..... 115 20-1 ...
2 Rubaiyat (Dupps) ..... 115 20-1 ...
3 Peace Day (Gilbert)..... 115 8-1 ...
4 *I Fly (G. Oros)..... 110 15-1 ...
5 Daring Lady (Wholey)..... 115 4-1 ...
6 Shotagin (Molena) ..... 115 15-1 ...
7 Weatherite (Wall) ..... 115 20-1 ...
8 Reluctant Miss (P. Mills) 115 20-1 ...
9 ‡Distant Star (Lindberg)... 115 3-1 ...
†John Tyssowski and Brandon Stable entry.
‡John E. Hughes entry.

SECOND RACE—Five and one-half furlongs; purse, $1,000; for maiden 3-year-olds and upward.
6 †Blacant (Kelley) 120 6-1 312
7 *Betrothed (Kelley) 108 6-1 314
8 *Happy Lark (G. Oros)... 108 12-1 302
9 Kantan (Wall) 113 8-5 318
1 Careful Dinah (Dabson).. 108 7-2 319
2 *Plot (Durando) 110 8-1 312
3 *Sara Griffith (Pellman).. 110 15-1 310
4 Manny B. (Eccard)..... 113 20-1 308
5 *Race On (Janoski)..... 108 12-1 306
†J. W. Y. Martin entry.

THIRD RACE—Six furlongs (chute); purse, $1,000; claiming; for 4-year-olds and upward.
5 †Billy's Folly (Webber)... 105 3-1 327
6 Steel Knight (Dupps)..... 122 7-2 325
7 *†Tedmelia (Webber) 112 3-1 326
8 Play Gold (Wholey)..... 118 2-1 328
1 *Speed Ship (Janoski)..... 106 20-1 315
2 Dorothy Pomp (Dupps)... 111 12-1 319
3 Nuggett (Lynch) 110 20-1 308
4 *Lottery (Clark) 107 6-1 321
†B. F. Christmas and Miss B. J. Christmas entry.

FOURTH RACE—Five and a half furlongs; purse, $1,200; allowances; for 3-year-olds.
4 Ringle (Charlton) 115 2-1 320
5 *Port Wales (Durando)... 110 10-1 318
1 Son Altesse (Lindberg)... 118 7-2 315
2 Seasonal (Wall) 115 12-1 321
3 Millfang (Wall) 118 8-5 329

FIFTH RACE—One and one-sixteenth miles; purse, $1,000; for 4-year-olds and upward.
5 *Knoxville (Clark) 109 2-1 323
6 *Scarlet O. (Durando)... 104 4-1 316
7 *Officiate (E. Suttle)..... 109 6-1 325
1 *Molasses Bill (Webber)... 112 8-1 319
2 *Trout Stream (Clark)... 104 10-1 323
3 Head Hunter (Lindberg).. 114 6-1 321
4 Winning Mark (Berg)..... 114 8-1 315

SIXTH RACE—One and one-sixteenth miles; purse, $1,000; claiming; for 3-year-olds.
5 Hearsay (Dupps) 110 12-1 300
6 Ellacaw (Dabson) 110 4-1 314
7 *Braving Danger (Dur'do) 115 8-5 314
1 *Broken Rhythm (Pell'an) 106 20-1 317
2 Charles F. (Schmidl) 115 10-1 313
3 *Wild Irish (Janoski) 110 20-1 316
4 Moon Harvest (Lindberg) 116 2-1 318

SEVENTH RACE—One mile and 70 yards; purse, $1,000; claiming; for 3-year-olds.
6 *Millchic (Webber) 110 10-1 318
7 Buffoon (H. West) 116 20-1 313
8 Beauty Flag (Gilbert) 120 5-2 320
9 The Knife (Charlton) 105 8-1 311
10 Sealoch (Lindberg) 109 6-1 317
11 Expelled (Dufford) 110 20-1 315
1 Peter Porter (Eccard) ... 110 20-1 317
2 Connamista (Oros) 105 20-1 310
3 *Busy Fingers (Durando) 110 5-2 314
4 *Eagle's Wonder (M'itello) 109 20-1 312
5 Dark Phaona (Wall) 110 4-1 314

The Post's Consensus at Bowie

(Compiled from the selections of the Nation's leading handicappers)

Late Consensus (Revised)

First race	Second race	Third race	Fourth race	Fifth race	Sixth race	Seventh race
Dist. Star (18)	Plot (15)	Steel K'ght (24)	Millfang (26)	Knoxville (24)	Moon H'est (22)	Beauty Flag (23)
Haste Back (13)	Betrothed (14)	Playgold (17)	Ringle (18)	Head H'ter (15)	Ellacaw (16)	Sealoch (12)
All Gray (9)	Blacant (10)	Tedmelia (11)	Son Altesse (8)	Officiate (10)	Br'ng D'ger (15)	Dark Ph'na (9)

Bennings (Washington Post)

Daring Lady	Kantan	Play Gold	Ringle	Knoxville	Moon Harvest	Beauty Flag
Haste Back	Careful Dinah	Lottery	Millfang	Officiate	Brav. Danger	Busy Fingers
Peace Day	Martin entry	Tedmelia	Son Altesse	Scarlet O.	Charles F.	Dark Phaona

Best bet—Play Gold.

Louisville Times (Associated Press)

Peace Day	Martin entry	Steel Knight	Millfang	Knoxville	Br. Danger	Beauty Flag
Haste Back	Race On	Play Gold	Son Altese	Officiate	Charles F.	Peter Porter
Charmful	Kanta	Lottery	Port Wales	Head Hunter	M. Harvest	Buffoon

Best bet—Millfang.

Bill Bennings

At the Post

Selections at Bowie

Dear Al:

There is a move to have the Puett gate, used at Pimlico and Bowie last fall, installed. Horsemen are circulating a petition which will be presented to the Maryland Racing Commission asking that the Puett gate be used at Havre de Grace. They contend that the Bahr gate is unsatisfactory. As I understand it, one firm wanted a two-year contract and the other offered its gate by the meeting. In addition, the Bahr people agreed to have an emergency stall gate on the grounds in case something went wrong with the door gate. Last year, both Pimlico and Bowie paid for two gates. There has been talk of this horse and that being scratched and one jockey being "almost hurt" in the Bahr gate. I don't care one way or the other. Just so they keep some sort of electric gate. It has done away with much of the abuse that used to be dealt out to the horses at the post. If a horse bangs his head or gets scratched once in a while that's a whole lot better than seeing him with pinchers or a twitch on his nose or being struck with a bull whip. In addition the electric gate has put a crimp in the "beat the gate" style of some jockeys and has taken the horses out of the hands of assistant starters. But let's change the subject. Jockey Sonny Workman, who recently signed, has started galloping horses at the Vanderbilt farm. He will accept mounts at Havre de Grace. Arden Lass, which tossed her jockey and ran off for a half mile before Wednesday's feature, has been placed on the schooling list and must brush up on her post manners. Trainer Louis Schaefer came up from Columbia, S. C., to saddle W. L. Brann's Pictor yesterday. Challedon is still in South Carolina quarters. Jockey Harold Simmons showed his wares to the Eastern fans yesterday. General Manager Joseph Farrell appears to be something of a "good weather" man. The skies smiled on the Marlboro and Bowie meetings last year and Farrell certainly can have no kick so far this season, so far, at least. Confucius, who broke the ice Wednesday with Lady Orchid, say: Manny B. just wait and see.

—BILL.

First race—**Daring Lady** drew a heavy play from Hialeah bettors in her two races at that point but raced poorly. She is reported ready for the question today. **Haste Back** showed promise in Florida and figures as the one to beat. **Peace Day** can better an indifferent effort opening day.

Second race—**Kantan** has been outclassed in last races but possesses a brand of speed that will be hard to match at this distance. **Careful Dinah** has been prepped for this heat and though no recent line is available, she is reported speedy. **Martin entry** of **Betrothed** and **Blacant** for show.

Third race—**Playgold** was off slowly last Wednesday but closed gamely to earn fourth money a length and a half behind Surprise Box. Should win with an equal share of racing luck. **Lottery** won her last at Oaklawn and may become a factor in the late stages. **Tedmelia** rates a good chance.

Fourth race—**Ringie** broke last in his first start of the season on opening day and overcame this handicap to finish a nose behind Rawson. He has a slight edge in today's feature. **Millfang** finished right behind the top horse in the above mentioned race and will be the one to beat. **Son Altesse** is dangerous.

Fifth race—**Knoxville** dropped a head decision to Uvalde at this distance last outing and appears ready or his best. **Officiate** should improve a recent indifferent performance with the additional distance of today's race. **Scarlet O** needed his last race.

Sixth race—**Moon Harvest** was racing out of his distance and probably needed conditioning in his lone outing this week. Conditions are better suited for this affair. **Braving Danger** raced well with cheap platers in Florida and figures next best. **Charles F** should be up to beat the others.

Seventh race—**Beauty Flag** indicated in Florida races that she had the speed to whip competition of this caliber. **Busy Fingers** turned in a disappointing effort in her lone Bowie race, but is capable of doing better. **Dark Phaona** for the show.

Best bet—**Playgold**

More Sports On Page 29

Tropical Park

Entries

By the Associated Press

FIRST RACE—Six furlongs (chute); purse, $900; claiming; for 3-year-olds.
8 Paper Girl.. 105 2 Phaedra 105
9 Golden Cargo 105 3 *Parnelle..... 109
10 Okaplilda... 108 4 *Laurana Lyon 103
11 Irish Lark.. 108 5 *Headmaster.. 105
12 Stormy P'age 113 6 Curliqueue ... 110
13 Star of D'ra 108 7 Jo Mary..... 108
1 Bell Helen.. 108

SECOND RACE—Six furlongs (chute); purse, $900; claiming; for 3-year-olds.
8 *Sarah Mona 100 1 *Mollie Gal.. 103
9 Nopal. Bojo. 113 2 Ves S. 113
10 *Hills Palm. 108 3 Fairy Imp... 109
11 Deep Summer 111 4 Laureate 108
12 Press Time.. 110 5 Lou Bright.... 109
13 Shirley R.... 108 6 Mountain Echo 108
14 Lucky Heels. 108 7 *My Mommy.. 103

THIRD RACE—Four furlongs; purse, $800; for maiden 2-year-olds.
5 Chance Lord. 116 1 Bullion 116
6 Lady Andy... 116 2 Kinky 116
7 All Even.... 116 3 Chives 116
8 Jimson Belle. 116 4 Tack Tornee... 116

FOURTH RACE—Six furlongs (chute); purse, $900; claiming; for 4-year-olds and upward.
8 Salavina.... 111 17 *Post Office. 104
9 *On Quest... 109 1 *Stavka 111
10 Baize ..... 109 2 Eye High.... 109
11 Wulfstan ... 116 3 Eva R. 111
12 *Joe D. ..... 111 4 Ghost Train. 116
13 *Egress .... 109 5 *Balcony..... 106
14 Petline ..... 111 6 Grand Light. 116
15 Drino ..... 116 7 *Cossack Girl 106
16 *Balkos Maid 106

FIFTH RACE—Six furlongs (chute); purse, $1,000; claiming; Venetian Handicap; for 4-year-olds and upward.
4 Inner Jacket. 116 2 *Whitheraway 106
5 *Repeller .... 109 3 Radio Gold... 114
1 Shes Right... 111

SIXTH RACE—Six furlongs (chute); purse, $900; claiming; for 4-year-olds and upward.
8 Rhett ..... 116 1 Myrna Lee.... 109
9 *Birds Eye.. 111 2 Happy Nymph. 111
10 Phil Goush. 116 3 Denote 109
11 *Lt. Cruiser. 111 4 Heels 114
12 Biscobolo ... 116 5 Many Flags... 114
13 Chronology.. 116 6 Oklab 114
14 *Whisper ... 111 7 Amerosa 109

SEVENTH RACE—One mile and 70 yards; purse, $900; claiming; for 4-year-olds and upward.
4 Assist ..... 112 1 *Loischen 102
5 Some Boy.... 115 2 Devils Peak... 113
6 Listowel .... 115 3 Geneva Cross. 109

EIGHTH RACE—One mile and 70 yards; purse, $900; claiming; for 4-year-olds and upward.
4 Fight On.... 112 1 Chainwick.... 105
5 Voliris ..... 107 2 Pete Wendling 113
6 Viajero ..... 112 3 *Headin Home 104
Weather, clear; track, fast.
*Apprentice allowance claimed.

TROPICAL PARK SELECTIONS
1—Star of Dondra, Jo Mary, Golden Carge.
2—Nopalosa Rojo, My Mommy, Press Time.
3—Bullion, Kinky, All Even.
4—Wulfstan, Stavka, On Quest.
5—Dinner Jacket, Witherawy, Repeller.
6—Many Flags, Heels, Chronology.
7—Devil's Peak, Listowel, Some Boy.
8—Headin Home, Fight On, Viajero.
Best bet—Dinner Jacket.

Results

By the Associated Press

FIRST—One mile and 70 yards; purse, $900; claiming; for maiden 3-year-olds.
Trimmed, 116 (Meade) 5.00 3.70
Jeb Stuart, 116 (Kravitz) 4.80
Ten-O-Hearts, Don Boscombe, Flying Destiny, Yellow Dust, Spanish Ball, Dorothy Betty, Adams Needle, Sir Transeth and Dimple also ran. Time, 1:46⅘.

SECOND—Six furlongs; purse, $900; claiming; for 4-year-olds and upward.
Sanders, 113 (Meade) 18.30 9.00 6.80
Lina's Son, 111 (Allgaier) 6.90 5.80
Fair, 108 (Packer) 10.00
Owaller, Spittenimage, Hustle Along, Orphan Lass, Perfect Peace, Satin Marvel and Liberty's Love also ran. Time, 1:12⅘.

THIRD—Four furlongs; purse, $800; claiming; for 2-year-olds.
Sweet Sukey, 109 (Meade).. 4.20 2.70 2.40
Star Blink, 102 (Johnston) 3.50 2.80
Lucky Major, 109 (Wells) 2.30
On the

Bank Clearings For Week Top 1939 Figures

New York Leads In Sharp Upturn In 22 Key Cities

By the Associated Press

New York, April 4.—The volume of bank clearings for last week spurted sharply above the preceding week, led by a vigorous upturn at New York City. With New York showing a rise over the corresponding 1939 week for the first time this year, the total for all cities displayed its first year-to-year gain since the week of January 24.

The turnover for 22 leading cities during the week ended April 3, was $6,265,507,000, according to Dun & Bradstreet, this represented an advance of 13.7 per cent as compared with the $5,512,301,000 for the same 1939 week.

Clearings for the current week increased $1,694,943,000, or 37.1 per cent, above the amount for the week preceding.

New York clearings this week aggregated $3,945,012,000 or 12.6 per cent more than the $3,503,412,000 recorded last year. The 21 outside cities had $2,320,495,000, a rise of 15.5 per cent compared with last year's total of $2,009,489,000.

	Week April 3, 1940	Per cent Change
Boston	$243,017,000	+11.3
Philadelphia	459,000,000	+20.8
Buffalo	34,900,000	+11.5
Pittsburgh	137,637,000	+22.2
Cleveland	103,077,000	+14.7
Cincinnati	63,992,000	+11.1
Baltimore	90,517,000	+27.8
Richmond	38,986,000	+12.4
Atlanta	62,800,000	+12.5
New Orleans	40,000,000	+12.2
Chicago	345,600,000	+ 8.6
Detroit	119,081,000	+29.2
St. Louis	93,965,000	+15.4
Louisville	34,470,000	+11.7
Minneapolis	68,133,000	+20.3
Kansas City	92,017,000	+16.6
Omaha	30,294,000	+ 4.3
Dallas	55,433,000	+25.8
San Francisco	138,565,000	+ 8.5
Portland, Oreg.	*32,000,000	.....
Seattle	37,011,000	+ 8.8
Total	$2,320,495,000	+15.5
New York	$3,945,012,000	+12.6
Total all	$6,265,507,000	+13.7

*Estimated.

Traffic Manager

EDWARD SULLIVAN, chief of stations for PCA, who has been appointed general traffic manager of the air line

Mail Order Firms Report Profit Gains

Department Stores' Volume Increases In Year's Upturn

Chicago, April 4.—Sears, Roebuck & Co., reported today sales for March totaled $50,899,000 compared with $49,767,587 for the like month last year, an increase of $1,131,413, or 2.3 per cent.

Montgomery Ward

Montgomery Ward & Co., mail order firm, reported today gross sales the first two months of this fiscal year were 14.3 per cent higher than last year and that March sales were up 8.71 per cent over March, 1939. For the first two months of the year beginning February 1 sales were $69,372,546, compared with $60,693,976. March sales were $38,842,199 against $35,729,869 in 1939.

W. T. Grant

W. T. Grant Co. reported March sales of $8,101,208, against sales of $7,163,148 in the same month last year, an increase of 13.1 per cent.

J. J. Newberry Co.

J. J. Newberry Co., reported March sales of $4,223,835, an increase of 23 per cent over $3,432,255 a year ago. In February the increase over a year ago was 8.9 per cent.

F. W. Woolworth Co.

F. W. Woolworth Co. reported today March sales of $27,544,919, an increase of 19.2 per cent over $23,104,232 in the comparable month last year. February sales showed an increase of 6.9 per cent over February, 1939. Sales in the first three months totaled $70,173,624, an increase of 10.6 per cent over a year ago.

McCory Stores

McCrory Stores Corporation reported March sales of $3,887,954, an increase of 21.6 per cent over $3,196,036 in that month last year. February sales were 9.5 per cent ahead of the 1939 comparable month. The three-month total was $9,653,302, a gain of 14 per cent.

Southeastern Greyhound

Southeastern Greyhound Lines and its subsidiary earned consolidated net income of $550,125 in 1939, equivalent to $2.52 per share on the common stock, according to the annual report sent to stockholders by Guy A. Huguelet, president. The report shows 1938 net income was $641,395, but explained that 1939 fares were the lowest ever offered.

White Sewing Machine

White Sewing Machine Corporation declared a conditional 50-cent dividend on prior preference stock. While directing payment May 1 to holders of record April 29, the board said the dividend shall be payable only if a Delaware injunction suit is decided in favor of the corporation.

General American Investors

General American Investors Co., today reported net assets of $29,163,800, equal to $11.81 a share on the common stock on March 31. This compared with net assets of $29,158,239, equal to the same amount on the common stock as of December 31. On March 31, last year, asset value was $9.59 a common share.

Tilo Roofing

Directors of Tilo Roofing Co. have declared a cash dividend of 30 cents a share on the common stock and a stock dividend of half a share of common for each share held. The cash payment will be made June 15 to stock of record May 28 and the stock dividend is payable June 15 to stock of record June 11. In the first quarter directors ordered a dividend of 25 cents a share.

Columbia Gas

Directors of Columbia Gas & Electric Corporation today ordered the first dividend on the common stock since 1937. A payment of 20 cents a share was declared, payable May 15 to stock of record April 20.

Stephenson Tells Women's Bar Of Bank's Trust Operations

The magnitude of the trust business of banking institutions and the important connection therewith of the legal profession were outlined Wednesday night to the Women's Bar Association of the District by Gilbert T. Stephenson, director of the trust research department of the Graduate School of Banking of the American Bankers Association.

"The trust business, as carried on by 2,800 bankers and trust companies, constitutes one of the big business enterprises of this country," he said. "There are over 7,000 officers and perhaps five times as many employes in these 2,800 trust institutions. They are handling not less than 300,000 trust accounts and not less than $20,000,000,000—no man knows the exact amount of other people's property. At every step, from the beginning to the end of the trust reltionship, the trust institution must have the advice of counsel.

STEPHENSON

"Throughout the common law world it is the general policy of banks and trust companies to employ or retain for the trust the attorney who had been the testator's or settlor's attorney or the attorney who had prepared the will or trust agreement.

"In most cases a person becomes a trust customer by first being some lawyer's client. The lawyer holds the key to trust administration. It is the lawyer's first, great, unescapable function to draw trust instruments that are, at once, legally sound, practically workable and socially fair."

Other guests were: Bruce Baird, president of the National Savings & Trust Co., and Mrs. Baird; James A. Soper, vice president and cashier, Lincoln National Bank, and Mrs. Soper; Sidney F. Taliaferro, vice president and trust officer, Riggs National Bank; Paul F. Hannah, lawyer and chairman of Junior Bar Conference, American Bar Association.

Members of the association constituted a panel for discussion under the leadership of Mrs. Helena Doocy Reed, president; Mrs. Helen P. Culhane, chairman of restatement of law committee engaged in annotating restatement of law of trusts, junior bar section; Mrs. Mildred Gott Bryan, chairman of committee on restatement of law, junior bar conference of American Bar Association; Prof. Helen Arthur, of Washington College of Law; Miss Mary L. Chadwick, of the trust department of Washington Loan & Trust Co.

Barnes Cites Utility Holding Company Value

Engineers Public Service Co. President Outlines Benefits

By the Associated Press

New York, April 4 (AP).—The holding company is a constructive influence in the utility industry from which both customer and investor derive benefits, D. C. Barnes, president of Engineers Public Service Co. said in the company's annual report today.

"For a long period of time the company's subsidiaries have enjoyed the benefits of the financial support and prestige of the holding company," Barnes said in discussing the company's status as one of the large holding concerns ordered by the Securities & Exchange Commission to comply with the Public Utility Holding Company Act.

"The excellent results achieved by this method of operation are evidenced by the generally efficient and economical services furnished to customers and in the progress which has been made in reducing rates. A major advantage to the company's security holders arises from the geographical diversity of the properties, which consis. primarily of fully integrated systems located in 11 States. Temporarily poor earnings in one area are frequently offset by gains in other areas, so that the combination of revenues in the holding company system fluctuates less than those of individual companies."

Barnes said engineers "would cooperate fully with the SEC" in its efforts to determine the company's status under the Holding Company Act "to the extent it can properly do so" and safeguard the rights of its security holders at the same time.

The company's properties are scattered from coast to coast and from South Dakota to the Gulf.

Brokers' Loans Rise $14,000,000 in Week

The Federal Reserve Board reported yesterday that last week's loans to brokers and dealers on securities held by reporting member banks in New York City totaled $481,000,000. The week ended Wednesday and the total represented an increase of $14,000,000 when compared with the previous week.

Loans for the corresponding week a year ago totaled $579,000,000.

RALPH W. LEE & CO.
AUTOMOBILE INSURANCE
1508 L St. N.W.
Ralph W. Lee
Ralph W. Lee, Jr.
REPUBLIC 4848

Republic of Panama

To the Holders of
Republic of Panama Thirty-five Year 5% External Secured Sinking Fund Gold Bonds, Series A, dated May 15, 1928, due May 15, 1963

Notice is hereby given that the Republic of Panama has prepared and approved a Plan for the Readjustment of the External Debt of the Republic, dated January 31, 1940, pursuant to authority of Law No. 5 of 1928, Law No. 66 of 1938 and Decree No. 7 of 1940; and has filed with the Securities and Exchange Commission at Washington, D. C. a Registration Statement which has now become effective.

Holders of the above Bonds are requested immediately to obtain copies of the Prospectus from

BANK OF THE MANHATTAN COMPANY, *Depositary*, Corporate Trust Department, 40 Wall Street, New York, N. Y.

and to examine and consider the Plan and Deposit Agreement there set out, and the offer there made.

JORGE E. BOYD
Ambassador Extraordinary and Plenipotentiary of the Republic of Panama

Dated, April 5, 1940.

Wheat Soars; Weather Adds Price Strength

By the Associated Press

Chicago, April 4.—Wheat prices rose as much as 1⅜ cents today following release of crop estimates compiled by trade statisticians indicating the April 1 winter wheat condition was near the lowest on record for that date and suggesting production may be the fourth smallest in 28 years.

Strength in securities, gains of about 2 cents in Buenos Aires prices due to diminishing supplies in Argentina, and continued dry weather in the Southwest, with frost predicted for Kansas, added strength to the market.

Wheat closed ⅜@⅞ higher than yesterday, May $1.05½@1.05⅜; July, $1.04½@1.04⅜; corn unchanged to ⅜ up, May, 56⅞@57; July, 58; oats, ⅛@⅜ higher; rye, ⅛ off to ¼ up and lard ⅞ higher.

Four crop reports released today were more pessimistic than two announced yesterday and brought the average for the six estimates of winter wheat production down to 428,000,000 bushels.

Futures Price Range

	Open.	High.	Low.	Close.
Wheat—				
May	1.05⅛	1.06⅛	1.04⅝	1.05⅜
July	1.04½	1.05	1.03⅝	1.04⅜
September	1.03⅞	1.04⅝	1.03⅜	1.03⅞
Corn—				
May	56⅝	57	56½	57
July	57⅞	58¼	57¾	58
September	58¾	58⅞	58½	58⅞
Oats—				
May	40¼	41	40¼	40⅞
July	36⅝	36¾	36¼	36½
September	33	33½	33	33¼
Soy Beans—				
May	1.08½	1.09⅝	1.08	1.08½
July	1.06½	1.06½	1.05	1.05¾
October	89	90½	89	90⅛
Rye—				
May	65½	66	64⅞	65¾
July	66¾	67	66⅛	66¾
September	67¾	67¾	67	67⅞
Lard—				
May	5.72	5.85	5.72	5.77
July	5.95	6.05	5.95	6.00
September	6.15	6.25	6.15	6.20
October	6.27	6.35	6.27	6.30
Bellies—				
May	5.40	5.40	5.40	5.40
July	5.95	5.95	5.95	5.95

Cash Grain Prices

WHEAT—No. 3 yellow, hard, 1.06; No. 3 hard, 1.06¼; No. 1 hard, 1.08; No. 3 mixed, 1.06¼.

CORN—No. 1 yellow, 59¼@59½; No. 2, 58¼@61¼; No. 2 white, 66¼.

OATS—No. 1 white, 43½; No. 2, 43@43½; No. 3, 41¾; No. 4, 40½@41¾; sample grade, white, 36¾@38.

SOY BEANS—No. 2 yellow, 1.09; No. 3, 1.06½.

BARLEY—Malting, 53@64, nominal; feed, 40@50, nominal.

FIELD SEEDS—Per 100 lbs., nominal: Timothy, 4.90@5.25; sweet clover, 4.50@5.25; red clover, 12.50@15.00; red top, 8.50@9.00; alsike, 15.00@18.00; alfalfa, 18.00@23.00.

Cotton Irregular, July Contracts Advance 4 Points

New York, April 4 (AP).—Firmness in July cotton contracts contrasted with easiness in other active futures positions today. Closing prices were four points higher to four lower.

Included in the day's turnover was reported purchase of 25,000 bales of July cotton by mill interests against sales in later delivery contracts. Final prices were under highs for the day. Strength in Bombay and Liverpool was reflected only partly in minor gains here at the opening.

New contract:

Futures Price Range

	Open	High	Low	Close	Net ch.
July	10.55	10.55	10.51	10.55*	+.04
October	9.89	9.92	9.82	9.86	—.01
December	9.72	9.76	9.69	9.69	—.03
January	9.69	9.69	9.69	9.65*	—.04
March	9.59	9.61	9.55	9.55*	—.03
Old					
May	10.64	10.69	10.60	10.63	—.01
July	10.39	10.43	10.36	10.40	+.02

*Nominal.

Bleachable cottonseed oil futures closed higher today, although extreme early gains were not fully held.

Buoying the market was short covering in the spot position credited to Western interests, and commission house buying in later deliveries. The partial reaction in lard and the decline in hogs increased offerings noticeable near the close.

Closing prices were 4 to 7 points higher on sales of 235 contracts: May, *6.64; July, *6.68; September, 6.71; October, *6.69.

Crude oil was quoted 5½ cents bid in the Southeast and Valley; Texas, 5¼@5⅜, nominal, depending upon location.

*Bid.

The Market

By C. Norman Stabler
A Special Correspondent

New York, April 4.—In the broadest market of this year and the most active since last September 27, the upswing in the stock market was continued today, with representative speculative leaders rising fractions to more than 3 points. The composite average of values increased 0.36 point with the bulk of the gain coming in the morning hours. A total of 161 individual issues scored new highs for 1940, and the volume came close to the two-million mark, a mounting to 1,994,360 shares.

Dow theorists were encouraged by today's market action, following as it did the sharp improvement of the previous day. In today's gain, the rails confirmed the action of the industrials in breaking through into new high ground.

Market Trend Shifts

Prior to today's action, the technical position of the market was regarded as having been a bull market with respect to the major trend, the turn having come in April, 1939. The intermediate trend, however had been downward since last September. The minor trend has been upward since the middle of last month. In today's demonstration the aircrafts, rails and blue chip stocks featured. Steel did better for a time but was subjected to more profit taking in late dealings than were other representative groups.

With the list displaying renewed vigor, after its long sojourn in the doldrums, the street is peppered with plausable explanations. In the field of business the record still does not make too pleasant reading, but encouragement is taken from the slower pace of the decline. The Department of Commerce, reporting for March, noted this fact. Moody's business activity index had its first rise since February 24, after making a new low since last September.

War and Politics Curb Rise

Two major uncertainties of the recent past are seen as working now for the upside. These are war and politics. Concerning the former, there is no reason to believe there can be any peace in the near future in Europe, and while business would prefer a cessation of hostilities it realizes that the war will bring some temporary stimulation to American industry. The outlook in the field of politics was immeasurably improved by the Wisconsin primaries and the chances of a change in Administration now appear favorable. To business and investors this means increasing the possibility of coaxing risk capital out of hiding, a necessity for any worthwhile period of prosperity.

Lockheed Most Active

Featuring today's trading was Lockheed Aircraft, the day's most active stock, which jumped 3¼ points to a new high. Aviation Corporation was the next most active and gained a fraction. Each of the five leading air transportation stocks made a new high but some sold off later.

15 Most Active Stocks

Special Dispatch to The Post

New York, April 4.—The 15 most active Stock Exchange issues today were:

	Vol.	Close	Net ch.
Lockheed Aircraft	52,900	38⅛	+3¼
Aviation Corp.	48,700	7⅞	+ ⅛
Columbia Gas.	39,400	7¼	+ ⅛
N. Y. Central	35,200	17⅞	+ ⅛
Radio	31,800	7	— ¼
U. S. Steel	29,100	61⅞	+ ⅛
Paramount	28,200	8½	+ ¼
Coml. Solvents	26,600	16⅛	+ ⅛
Republic Steel	25,400	22½	.....
Curtiss-Wright	24,700	10⅛	+ ¼
United Air Lines	23,100	23⅛	+ ¼
North Amer. Co.	22,200	23⅞	+ ⅛
Loft, Inc.	22,000	37	— ⅞
Southern Pacific	21,800	13¾	+ ⅛
Hayes Mfg.	20,400	4⅛	+ ⅛

Volume: 15 stocks, 451,500 shares.
Ratio: 15 stocks, 22.6 per cent.

United Air Lines Traffic Increases 58% in Quarter

United Air Lines reported a passenger traffic gain of more than 50 per cent for the first quarter of 1940 in figures released yesterday by Harold Crary, vice president of traffic.

Crary announced that United Air Lines in March flew an estimated total of 13,300,000 revenue passenger miles for a gain of 41.6 per cent over the 9,398,581 revenue passenger miles flown in February and a gain of 53.2 per cent over the 8,688,524 revenue passenger miles flown in March, 1939.

The March figure boosted the total for the three months of the first quarter to 32,423,448 revenue passenger miles, a gain of 58.8 per cent over the 20,443,726 revenue passenger miles flown in the first quarter of 1939.

4 in D. C. Win Insurance Honor

Four members of the Washington agency have achieved membership in the "Dependables," honor organization of the Connecticut Mutual Life, according to word received here yesterday by John Lister McElfresh, general agent.

Membership in this organization is open to field representatives who have been with the company two or more years, and has achieved a high degree of excellence in the field of life underwriting.

Those who have been notified of membership are: Francis M. Brotherhood, H. Richard Fredenburgh, Walker A. Miller and Edward H. Von Deck.

JUDD & DETWEILER
LAWYERS' BRIEFS
HObart 0994
LAW PRINTING DIVISION
AT YOUR SERVICE DAY AND NIGHT

Money Markets

Foreign Exchange

New York, April 4 (AP).—The British pound sterling today regained part of yesterday's 1¼ cents loss in terms of the dollar in foreign exchange dealings.

Canada—Official Canadian control board rates for U. S. dollars: Buying 10 per cent premium, selling 11 per cent premium, equivalent to discounts on Canadian dollars in New York of buying 9.91 per cent, selling 9.09 per cent. Canadian dollar in New York open market 17 per cent discount, or 83.00 U. S. cents.

Great Britain—Demand, 3.57; cables, 3.57½; 60-day bills, 3.55½; 90-day bills, 3.54½.

Demand Rates

Belgium	17.04	Sweden	23.83
Denmark	19.32	Switzerland	22.44
*Finland	1.90	*Yugoslavia	2.34
France	2.02¾	Argentina—	
Germany	40.20	Official	29.77
Benevolent	16.90	Free	23.35
*Greece	.67	Brazil—	
*Hungary	17.65	Official	6.05
Italy	5.05	Free	5.10
Netherlands	53.09	*Mexico	16.75
Norway	22.73	Japan	23.48
*Portugal	3.55	Hongkong	22.23
*Rumania	.55	Shanghai	6.25

*Nominal.

New York

Bar silver, 34¾, unchanged.

London

Money, 1 per cent. Discount rates, short bills, 1 1/16 per cent; 3-month bills, 1 1/16@1 1/8.

Bar silver, 20 1/16d, off 1/16. (Equivalent 36.61 cents on the basis of the dollar $4.03.)

Bar gold 168s, unchanged. (Equivalent $33.85.)

Final quotation for the United States dollar was unchanged at 43.80 francs (2.283 cents to the franc) in foreign currency dealings today. The rate contrasted with the franc at 2.022 cents in New York over night. Exchange on London 176.625. In bourse trading 3 per cent rentes were quoted 73.50 francs; 4½s "A" 87.25; 4½s 1937, 220.80.

Short Term Securities

(Reported by Robert C Jones & Co.)

American Tel & Tel 5½ '43	107.25	107.27
Alleghany Corp Conv 5 '44	80⅛	80½
Baldwin Locomot 5 '40	97.4	100.8
Balt & Ohio 4½ '44	55½	56¼
Bangor & Aroos RR 5 '43	.....	94⅞
Big Sandy Rwy 1st 4 '44	109⅛	.....
Canadian Pacific 4½ '46	86⅛	88⅛
Clev&Pitts RR SerA4½ '42	103⅝	.....
Delaware & Hud 4 '43	57½	58
Laclede Gas Lt col tr6% B'42	40¼	43
Lehigh Val Term RR 5 '41	45	53½
Penn Dix Cement SerA 6 '41	96⅝	98
Penn RR 4 '43	109	.....
Phila Balto & Wasch 4 '43	110½	.....
Union Oil Calif 6 '42	111.16	112.9
Utah Lt&Tr 1st&Ref5 '44	102¼	102⅝

The Day's Movements In Leading Markets

Stocks	Thur.	Wed.
Advances	544	616
Declines	196	106
Unchanged	205	185
Total issues	945	907

Rally continues in face of profit taking; volume, 1,994,360.

Bonds

Rail loans, higher; other groups, steady; transfers, $10,578,950.

Curb

Higher and active; turnover, 352,000.

Commodities

Wheat, higher; cotton and sugar, irregular; coffee, steady.

Exchange

Higher; Great Britain, $3.57½; France, 2.02¾ cents.

Local Securities

Sales—After Call

Cap. Traction 1st 5s—$500 at 101⅝.
Wash. Ry. & Elec. pfd.—10 at 118.

Bonds	Bid.	Asked.
Public Utility		
Anacostia & Pot 5s, 1949	102½	105
Ana & Pot Guar 5s, 1949	112	.....
Cap Traction 1st 5s, 1947	101¼	102
City & Suburban 5s, 1948	102½	105
Georgetown Gas 1st 5s, 1961	120	.....
Pot Elec Pwr 3¼s, 1966	109½	.....
Washington Gas 5s, 1960	128	.....
Wash Rwy & Elec 4s, 1951	109	.....
Miscellaneous		
Chevy Ch Club 1st 4½s,'57	104	.....
Col Country C 1st 4¼s, '57	103	.....
Ter Rf&Wh Cp 1st 4½s, '48	100	.....
Stocks		
Public Utility		
Amer Tel & Tel (9)	*173⅝	.....
Capital Transit (t .50)	15	16
N & W Steamboat (4)	60	70
Pot Elec Pwr 6% pf (6)	114	.....
Pot Elec P 5½% pf (5.50)	114	115½
Wash Gas Lt com (1.50)	26	27½
Wash Gas Lt pf (4.50)	103	105¾
Wash Ry & El com (g36)	740	.....
Wash Ry & El pf (5)	117	.....
National Banks		
Capital (v4)	150	175
Liberty (6)	170	180
Lincoln (y5)	200	.....
Riggs (e8)	*270	285
Riggs pf (5)	101½	.....
Washington (6)	121½	.....
Trust Companies		
Amer Sec & Tr Co (e8)	*245	260
Natl Sav & Tr (4.00)	194	.....
Pr Geo Bk & Tr (†.60)	18½	25
Wash Loan & Tr (e8)	235	250
Savings Banks		
Bank of Bethesda (.75)	30	45
Com & Savings (y10.00)	300	.....
Fire Insurance		
American (†6)	115	.....
Firemen's (1.40)	27	.....
National Union (.75)	15	17
Title Insurance		
Columbia (k30)	13½	.....
Real Estate (m6)	172	.....
Miscellaneous		
Carpel Corp (2.00)	27	30
Lanston Monotype (2.00)	31½	36
Lincoln Serv com (†1.00)	19½	22
Lincoln S 7% pr pf (3.50)	47	55
Mergenthaler Lino (p.50)	16	17
Natl Mtge & Inv pf (d .35)	3⅞	4¼
Peoples Drug S com (†1.00)	42	.....
Real Est M & G pf (.50)	5¾	6¼
Security Storage (5)	*93	100
Ter Ref & Wh Corp (3)	58	60
Wdwd & Loth com (s2.00)	48	55
Wdwd & Lothrop pf (7)	118	.....

*Ex. dividend.
†Plus extras
(d) 35c paid in 1939
(e) 2% extra.
(f) 3% extra.
(g) $14.00 extra paid December 23, 1939.
(k) 20c extra
(m) $1.50 extra.
(p) 50c paid September 20, 1938.
(s) $2.00 paid in 1939.
(t) 50c paid December 20, 1929.
(v) $1.00 extra paid January, 1940.
(y) $5.00 extra.

Invitations Sent

A. Scott Offutt, general chairman of the twenty-second annual convention of the District of Columbia Bankers Association, has sent invitations to the meeting, to be at the Homestead, Hot Springs, Va., June 6 to 9.

Security Averages

Stocks	50 Inds.	20 Rails.	20 Utils.	90 Stks.
Yesterday	121.3	32.4	70.5	99.5
Previous day	120.7	31.8	69.8	98.8
Week ago	117.9	30.7	68.0	96.4
Month ago	117.6	30.7	67.0	96.0
Year ago	107.0	26.7	62.5	87.5
Two years ago	90.7	22.7	49.7	73.4
High, 1939	131.7	37.7	74.5	106.4
Low, 1939	96.0	23.4	58.2	79.4
High, 1938	136.1	34.3	70.7	109.5
Low, 1938	83.6	20.1	45.2	67.5

Bonds	20 Inds.	20 Rails.	20 Utils.	60 Bnds.
Yesterday	*87.7	59.2	102.1	83.0
Previous day	87.6	58.7	102.1	82.8
Week ago	87.3	57.5	101.8	82.2
Month ago	87.2	57.1	101.7	82.0
Year ago	84.8	55.6	99.8	80.1
Two years ago	75.8	53.4	88.1	72.4
High, 1939	88.0	64.0	102.8	84.6
Low, 1939	83.2	51.9	97.0	78.0
High, 1938	87.3	70.0	99.7	83.0
Low, 1938	74.9	47.9	87.3	70.7

*New 1940 high.
(1926 average equals 100.)

New York Bank Stocks

New York, April 4 (AP).—(Natl. Assn. Securities Dealers, Inc.)

	Bid.	Asked.
Bk of Am NTS (SF) (2.40)	39½	41½
Bank of Man (.80a)	17¼	18¾
Bank of N Y (14)	441	450
Bankers Tr (2)	59	61
Bklyn Tr (4)	85	90
Cen Han Bk&Tr (4)	104	107
Chase Nat (1.40)	35	37
Chem Bk & Tr (1.80)	50¼	52¼
Commercial (8)	202	208
Cont Bk & Tr (.80)	14¼	15¾
Corn Ex Bk & T (3)	55¼	56¼
Empire Tr (.60)	11¼	12½
First Nat (Bos) (2)	46¾	48¾
First Natl (100)	1900	1940
Guaranty Tr (12)	297	302
Irving Tr (.60)	12½	13½
Manufctrs Tr (2)	39¼	41¼
Manufrs Tr pf (2)	52½	54½
Natl City (1)	29½	31½
N Y Trust (5)	113	116
Public (1½)	31¼	33¼
Title G & T	3	4

United States Treasury Position

By the Associated Press

The position of the Treasury April 2, compared with comparable date a year ago.

	April 2, 1940.	April 3, 1939.
Receipts	$11,005,626.10	$20,436,315.05
Expenditures	18,429,233.23	49,405,631.77
Net balance	2,514,867,394.72	3,352,144,459.90
Working balance included	1,795,213,711.64	2,694,866,320.33
Customs receipts for month	2,140,595.69	2,014,703.77
Receipts for fiscal year (July 1)	4,463,817,413.92	4,418,158,145.86
Expenditures	7,212,319,430.92	6,891,810,469.74
Excess of expenditures	2,748,502,017.00	2,473,652,323.88
Gross debt	42,572,196,414.10	40,040,577,370.27
Increase over previous day	4,069,983.69	....
Gold assets	18,446,932,356.97	15,359,861,145.03

Local Produce

(Agricultural Marketing Service.)
(Prices paid net f. o. b. Washington.)

EGGS—Prices paid for Government-graded eggs received from grading stations (April 4), Whites: U. S. Extras, large, 21@22; U. S. Extras, mediums, 17@18½; U. S. Standards, large, 18@19; U. S. Standards, mediums, 16@17; U. S. Trades, 13@16. Browns: U. S. Extras, large, 19@21½; U. S. Extras, mediums, 17@18; U. S. Standards, large, 17@18½; U. S. Standards, mediums, 15½@17; U. S. Trades, 13@16. For nearby ungraded eggs, Current Receipts: Whites, 16@16½; Mixed Colors, 15@15½.

LIVE POULTRY—Fowl: Colored, all sizes, 15@16; No. 2s, 11@13; Leghorns, 10@12. Roosters, 8@10. Chickens, Virginia Rocks: Broilers and Fryers, all sizes, 19; No. 2s, 11@13. Delaware Rocks and Crosses: Broilers and Fryers, all sizes, 18; No. 2s, 11@13. Leghorn Broilers, 2 lbs. and up, 16; under 2 lbs., 14. Turkeys, Old: Toms, 10; Hens, 12. Guinea Keats: Young, 1¾ lbs. and up, 16 a lb.; Old, 10 a lb. Capons, 6 lbs. and over, 20@22, few higher; No. 2s and Slips, 16@17.

Fruits and Vegetables

APPLES—Market steady. Bushel baskets and 1⅛-bushel boxes, U. S. No. 1; Maryland, Pennsylvania, Virginia and West Virginia, Staymans, 2¼-inch minimum, 75@90; 2½-inch minimum, 1.10@1.25; 2¾-inch minimum, 1.25@1.40; 3-inch minimum, 1.15@1.25; Yorks, 2¼-inch minimum, 65@75; 2½-inch minimum, 90@1.00; 2¾-inch minimum, 1.10@1.15; 3-inch minimum, 1.20@1.25; Black Twigs, 2½-inch minimum, 90@1.10; 2¾-3 inches, 1.00@1.25; scalded, all sizes, 75@1.00; Delicious, 2¼-inch minimum, 90@1.00; 2½-inch minimum, 1.25@1.35; 2¾-inch minimum, 1.35@1.50; ripe, all sizes, 1.00@1.25; Golden Delicious, 2¼-inch minimum, 75@90; 2½-inch minimum, 1.00@1.10; 2¾-inch minimum, 1.25@1.40; Winesaps, 2-2¼ inches, 75@85; 2¼-2½ inches, 1.00@1.10; 2½-2¾ inches, 1.25@1.35.

POTATOES—Old stock, 100-lb. sacks, U. S. No. 1: Maine, Green Mountains, size A, 2.25; Katahdins and Chippewas, 2-inch minimum, 2.35@2.50. New York, Round Whites, 1.85@1.90. Pennsylvania, Round Whites, fair condition, 1.75@1.90. Idaho, Russet Burbanks, mostly around 2.50. Wyoming, 50-lb. sacks, Bliss Triumphs, U. S. No. 1, 1.85. New stock: Florida, bushel crates, Bliss Triumphs, U. S. No. 1, best, 2.50; fair condition, 2.25; size B, 1.75@2.15.

ASPARAGUS—Pyramid crates, dozen bunches, green: California, extra select, 4.00; select, 3.25@3.50; loose, 3.25@3.50; South Carolina, colossal, 3.50; white, 2.50; fancy, 3.00; white, 2.00; choice, 1.50@1.75.

CABBAGE—Florida, truck receipts, 1½-bushel hampers, Domestic Round type, packed locally, 1.00@1.10; mostly 1.00.

BEETS—Texas, half crates, bunched, mixed car, 1.60.

CARROTS—California, Los Angeles, crates, bunched, 2.50@2.75.

LETTUCE—Arizona, Los Angeles crates, Iceberg type, 5 dozen, 3.75@4.00; Florida, 1½-bushel hampers, Big Boston type, 1.00@1.25.

PEAS—California, bushel hampers, pole-peas, best, 3.25; fair condition, 3.00.

STRAWBERRIES—Florida, 36-pint crates, 11@12½, mostly 11; fair condition, 10 per pint.

SWEET POTATOES—Bushel baskets: North Carolina, Nancy Halls and Porto Ricans, U. S. No. 1, 1.10@1.15; fair condition, 85@90; Virginia, Nancy Halls, 85@90. Truck receipts very light.

LIMA BEANS—Cuba, bushel hampers, 2.00@3.00, according to condition.

PEPPERS—Cuba, 1½-bushel crates, green, small size, fair quality, 5.00@6.00.

CUCUMBERS—Ohio, hothouse stock, 1.40@1.75 dozen.

TOMATOES—Cuba, lugs, green, wrapped, 6x6, 4.00; ripes, 4.25@4.50; 6x7, 3.00@3.75; repacked 10-pound containers, 1.25@1.60.

SPINACH—Bushel baskets Savoy type: Texas, 65@75; Virginia, Norfolk section, 60@65.

PARSLEY—Texas, half-crates, 1.25.

ORANGES—Florida, box, 1.50@2.50; California, 2.50@3.00, as to grade and size.

GRAPEFRUIT—Florida, box, 1.50@2.50, as to grade and size.

HONEYDEWS—Chile, crates, 2.00@2.25.

LEMONS—California, box, 3.50@4.50, as to grade and size.

PINEAPPLES—Crate: Puerto Rico, 3.00@3.25; Cuba, fair condition, 2.00@3.00.

GRAPES—Argentina, lugs, Almerias, 2.25@2.75.

AUTO LOANS
General Financing
General Insurance
Industrial Loans—Real Estate Loans
2nd Trust & Chattel Notes Bought at Reasonable Discount. Prompt Service.
INTERSTATE BANKERS CORP.
LOBBY WOODWARD BLDG.
REpublic 2150

Spring IS IN THE AIR . . .

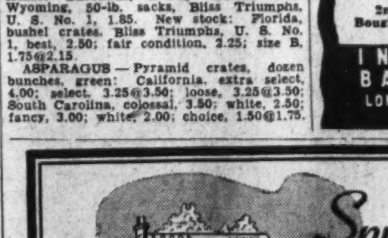

HOME BUILDING TIME IS HERE!

COLUMBIA FEDERAL has the funds to finance your home building plans—if they include building in D.C. or nearby Maryland or Virginia. Arrange for a Columbia Federal "Direct Reduction" Loan now—your monthly payments are applied directly on your loan balance so that each equal payment represents less interest and more credit on the balance remaining.

Pass Books show new loan balance after each payment

INSURED

COLUMBIA FEDERAL SAVINGS & LOAN ASSOCIATION
716 11th Street, N. W. NAtional 6543

Charter No. 3425. Reserve District No. 5.

REPORT OF CONDITION OF THE

National Bank of Washington

Of Washington, in the District of Columbia, at the close of business on March 26, 1940.
Published in response to call made by Comptroller of the Currency, under Section 5211, U. S. Revised Statutes.

ASSETS.

1.	Loans and discounts (including $1,047.94 overdrafts)		$3,814,088.66
2.	United States Government obligations, direct and guaranteed		3,708,185.94
4.	Other bonds, notes, and debentures		223,628.50
5.	Corporate stocks, including stock of Federal Reserve Bank		47,252.00
6.	Cash balances with other banks, including reserve balance, and cash items in process of collection		4,298,756.23
7.	Bank premises owned, $412,374.00; furniture and fixtures, $60,007.62		472,381.62
8.	Real estate owned other than bank premises		469,300.00
11.	Other assets		2,503.96
12.	Total assets		$13,036,096.91

LIABILITIES.

13.	Demand deposits of individuals, partnerships, and corporations		$6,480,208.66
14.	Time deposits of individuals, partnerships, and corporations		3,639,290.23
15.	Deposits of United States Government		398,400.00
17.	Deposits of banks		590,413.59
18.	Other deposits (certified and cashier's checks, etc.)		52,210.05
19.	Total deposits	$11,160,522.53	
23.	Other liabilities		3,944.67
24.	Total liabilities		$11,164,467.20

CAPITAL ACCOUNTS.

25.	Capital stock: (c) Common stock, total par, $1,050,000.00		$1,050,000.00
26.	Surplus		525,000.00
27.	Undivided profits		219,103.59
28.	Reserves		77,526.12
29.	Total capital accounts		$1,871,629.71
30.	Total liabilities and capital accounts		$13,036,096.91

MEMORANDA.

31.	Pledged assets (book value):	
	(a) United States Government obligations, direct and guaranteed, pledged to secure deposits and other liabilities	$752,684.41
	(c) Assets pledged to qualify for exercise of fiduciary or corporate powers, and for purposes other than to secure liabilities	263,500.00
	(e) Total	$1,016,184.41
32.	Secured liabilities:	
	(a) Deposits secured by pledged assets pursuant to requirements of law	$657,676.64
	(d) Total	$657,676.64

City of Washington, District of Columbia, ss:

I, RUTHERFORD J. DOOLEY, Cashier of the above-named bank, do solemnly swear that the above statement is true, to the best of my knowledge and belief.

RUTHERFORD J. DOOLEY, Cashier.

Sworn to and subscribed before me this 1st day of April, 1940.
(Seal.) S. J. COSIMANO, Notary Public.

Correct—Attest:
G. W. FORSBERG, W. CLARENCE MILLER, JOHN ALDEN, MORRIS E. MARLOW, MARK LANSBURGH, G. N. EVERETT, FRANK R. JELLEFF, CHAPIN B. BAUMAN, HARRY NORMENT, ODELL S. SMITH, MAURICE F. FLYNN, LOUIS M. DENIT, JOHN SCRIVENER, ARTHUR MAY, MICHAEL A. KEANE, CLARENCE F. NORMENT, JR., GEO. P. SACKS, EDGAR N. BRAWNER, Directors.

Charter No. 1069. Reserve District No. 5.

REPORT OF CONDITION OF THE

National Metropolitan Bank of Washington

In the District of Columbia, at the close of business on March 26, 1940, published in response to call made by Comptroller of the Currency, under Section 5211, U. S. Revised Statutes.

ASSETS

1.	Loans and discounts (including $637.89 overdrafts)		$ 3,435,329 98
2.	United States Government obligations, direct and guaranteed		8,310,233 11
3.	Obligations of States and political subdivisions		192,538 64
4.	Other bonds, notes and debentures		568,160 72
5.	Corporate stocks, including stock of Federal Reserve bank		48,621 00
6.	Cash, balances with other banks, including reserve balance, and cash items in process of collection		18,347,867 57
7.	Bank premises owned $824,267.09, furniture and fixtures, $21,637.48		845,904 57
8.	Real estate owned other than bank premises		1 00
11.	Other assets		967 88
12.	Total Assets		31,749,624 47

LIABILITIES

13.	Demand deposits of individuals, partnerships, and corporations		17,823,607 96
14.	Time deposits of individuals, partnerships, and corporations		6,664,146.40
15.	Deposits of United States Government (including postal savings)		425,000 00
17.	Deposits of banks		3,817,955.46
18.	Other deposits (certified and cashier's checks, etc)		243,563 15
19.	Total Deposits	$28,974,272 97	
23.	Other liabilities		104,501 30
24.	Total liabilities		29,078,774.27

CAPITAL ACCOUNTS

25.	Capital Stock: (c) Common stock, total par	$800,000 00	800,000 00
26.	Surplus		800,000 00
27.	Undivided profits		1,070,850 20
29.	Total Capital Accounts		2,670,850 20
30.	Total Liabilities and Capital Accounts		31,749,624 47

MEMORANDA

31.	Pledged assets (book value):	
	(a) United States Government obligations, direct and guaranteed, pledged to secure deposits and other liabilities	3,984,350 89
	(c) Assets pledged to qualify for exercise of fiduciary or corporate powers, and for purposes other than to secure liabilities	204,081 52
	(e) Total	4,188,432 41
32.	Secured liabilities:	
	(a) Deposits secured by pledged assets pursuant to requirements of law	2,524,181 89
	(d) Total	2,524,181 89

Washington, D. C., ss.

I, H. F. STOKES, cashier of the above-named bank, do solemnly swear that the above statement is true to the best of my knowledge and belief.

H. F. STOKES, Cashier.

Sworn to and subscribed before me this 3rd day of April, 1940.
(Seal) GEO. B. EARNSHAW, Notary Public.
My commission expires Sept. 17, 1943.

Correct—Attest:
W. K. WIMSATT, F. F. NESBIT, CHARLES JACOBSEN, HENRY A. WILLARD, 2nd, FELIX MORLEY, STANLEY D. WILLIS, A. A. HOEHLING, LOUIS D. BLISS, C. F. R. OGILBY, J. THOMAS KELLEY, JR., A. J. SOMERVILLE, HENRY LEONARD, RUSSELL E. SINGER, WM. J. HUGHES, JR., JOHN B. HYDE, S. M. KAUFFMANN, Directors.

Complete Transactions Yesterday on New York Stock Exchange

By the Associated Press

Total stock sales yesterday, 1,994,360 shares; previous day, 1,725,240; week ago, 1,019,888; year ago, 1,313,290; two years ago, 330,850; January 1 to date, 51,029,-938; year ago, 70,387,257; two years ago, 83,324,520.

Dow-Jones Stocks

By the United Press

New York, April 4.

	High.	Low.	Close.	Net Ch.
30 industrials	151.15	149.56	150.41	+0.76
20 rails	32.14	31.49	31.86	+0.34
15 utilities	26.04	25.47	25.78	+0.19
65 stocks	51.01	50.31	50.69	+0.36

Transactions in stocks used in averages today:

Industrials	171,400
Rails	139,200
Utilities	155,400
Total	466,000

Sales.	Add 00	High	Low	Close	Net Ch'ge.
A					
Abbott Lab	1	69½	69½	69½	+ ½
Acme Stl	3	51	50	50	—
Adams Exp	26	8½	8	8½	+ ½
Adam-Mills	4	25½	25½	25½	— ½
Addressog	1	18⅞	18⅞	18⅞	+ ⅜
Air Reduction	20	52½	51½	52½	+ 1½
Alaska Juneau	17	6½	6½	6½	.....
Alleghany Corp	12	⅞	⅞	⅞	.....
Allegh pf xw	4	12½	11⅞	11⅞	+ ½
Allegh pf$30ww	47	14½	13⅞	13⅞	+ ⅜
Allegh pr pf	4	17	16½	16½	.....
Allegh-Lud Stl	27	24½	23⅞	24	.....
Al Chem&Dye	4	179¾	178½	179	— ¼
Allied Kid	2	11¾	11⅜	11⅜	— ½
Allied Mills	12	14¾	14	14¾	+ ⅜
Allied Strs	100	9½	8⅞	9½	+ 1
Allied St pf	1	70	70	70	+ ½
Allis-Ch Mfg	41	38	37½	37½	+ ½
Alpha P Cem	4	15⅜	15	15⅜	+ ⅜
Amerada Corp	2	57½	56½	57½	+ ⅜
Am Ag Chem	7	19	18⅞	19	+ ⅜
Am Airlines	43	69⅝	68½	68⅝	— ⅜
Am Bank Note	14	11½	11½	11½	+ ⅜
Am Bank Npf	20	49	49	49	.....
Am Bosch	13	8½	7⅞	7⅞	— ⅜
Am Brake Shoe	5	43	42	42	+ ⅜
Am Can	9	115½	115	115½	+ ½
Am Can pf	2	173½	173½	173½	— ½
Am Car&Fdy	25	28⅞	27⅞	27⅞	+ ½
Am Car & F pf	3	45½	45	45½	+ 1½
Am Ch&Cable	11	21½	21½	21½	+ ⅜
Am Chicle	2	136½	136½	136½	— 2½
Am Colortype	24	9½	9½	9½	+ ½
Am Coml Alco	6	8	7⅞	8	+ ½
Am Crystal S	1	13½	13½	13½	.....
Am C S 6% pf	30	88½	88½	88½	— ⅜
Am Encaus Til	6	2½	2	2	— ½
Am European	5	6½	6	6½	+ 1½
Am & For Pow	5	2½	2	2½	.....
Am&FP $6 pf	18	24½	23½	23½	— ⅞
Am&FP $7 pf	25	27½	27½	27½	.....
Am & FP 2 pf	3	6⅝	6½	6½	— ⅜
Am-Hawaii SS	26	34⅝	33⅝	34⅝	+ ⅜
Am Hide&Lea	11	5½	5½	5½	— ⅜
Am Hi&L pf	4	34⅝	34	34	.....
Am Home Pr	10	66	65½	65½	— ⅜
Am Ice	8	37½	37⅜	37⅜	.....
Am Ice pf	1	33½	33½	33½	.....
Am International	11	6	5⅞	6	.....
Am Locomotive	23	21⅞	21½	21⅞	+ ⅜
Am Locom pf	11	59½	58	59	+ 2
Am M & Fdy	16	14⅜	13⅞	13⅞	— ⅜
Am M & Met	2	3	3	3	.....
Am Metal	4	24½	24¼	24¼	.....
Am News Co	70	25	24½	25	+ ½
Am Pow & Lt	73	4¼	4⅛	4¼	+ ¼
Am P&L $6 pf	14	59⅝	59	59	— ⅝
Am P&L $5 pf	14	51⅛	50½	50½	.....
Am Rad & SS	140	9⅛	8⅞	9	+ ⅛
Am Rad Mill	30	16¼	15⅞	16	+ ⅜
Am Roll Mill pf	4	69	68	69	+ 2
Am Safety Raz	2	12½	12	12½	— ½
Am Seating	3	10⅜	10⅜	10⅜	+ ⅛
Am Ship Bf	2	30½	29⅞	31⅞	+ 2
Am Smelt & R	43	52⅞	51½	52⅞	+ ⅜
Am Smelt&R pf	1	144	144	144	+ 2½
Am Snuff Co	3	65½	65	65½	— ⅜
Am Stl Fdrs	4	31⅜	30⅞	30⅞	+ ⅜
Am Stores	3	13	13	13	+ ⅛
Am Sugar Ref	2	20½	19⅞	19⅞	— ½
Am Sug pf	2	86	85½	85½	— ½
Am Tel&Tel	29	174½	173⅞	174½	+ 1½
Am Tobacco	7	87½	87	87½	.....
Am Tob B	15	89⅝	89	89½	+ ½
Am Tob pf	1	149	149	149	+ ½
Am Type Fdrs	11	5⅝	5⅜	5½	— ½
Am Wat Wks	471	11⅝	11½	11½	— ⅛
Am WW 1 pf	1	99	99	99	+ ½
Am Woolen	24	8⅞	8½	8½	+ ⅛
Am Wool pf	1	44½	44	44	+ 1½
Am Zinc L&S	26	7⅛	6⅞	7	+ ⅛
Anaconda	161	31	30½	30⅝	— ⅜
Anacon W&C	2	38½	37½	38½	+ 2½
Anchor Hock G	2	22½	22½	22½	+ ½
Anchor HG pf	1	11½	11½	11½	— ½
Armour Del pf	2	109½	109½	109½	+ ½
Arm Ill	26	6	5⅞	5⅞	— ⅛
Arm Ill pr pf	14	56½	55⅞	56	+ ½
Armstrong Cor	13	43⅝	43	43½	+ ⅛
Arnold Const	7	11	10⅞	11	+ ⅛
Artloom Corp	4	9⅞	9	9	+ ⅛
Assd Dry Gds	28	8½	8	8½	+ ⅛
Assd D Gd 1 pf	1	75	75	75	.....
Assd D Gd 6 pf	1	74½	74½	74½	+ ½
Associates Inv	3	43	43	43	.....
Assoc Inv pf	10	99½	99½	99½	— ½
Atch T & SF	82	24½	23½	23½	— ⅜
Atch T&SF pf	6	56	55⅝	55⅝	+ ⅜
Atl Coast Line	15	19⅝	19½	19½	— ½
Atl Refining	8	22⅝	22⅝	22⅝	— ⅛
Atlas Corp	24	9½	9	9	.....
Atlas Corp pf	2	47⅝	47⅝	47⅝	.....
Atlas Pow	1	74½	72½	74½	+ 1½
Atlas Pow pf	20	118½	118½	118½	.....
Atlas Tack	11	8	7½	7⅞	+ ⅜
Auburn Auto	4	1⅝	1⅝	1⅝	+ ⅛
Aust Nichols	3	4½	4⅜	4⅜	— ⅛
Aust Nich prA	30	30	29	29	— ½
Aviation Corp	487	7⅝	7½	7⅝	+ ⅛
B					
Bald Loco	58	16⅝	16	16⅝	+ ½
Balt & Ohio	33	5⅜	5½	5½	+ ⅛
Balt&Ohio pf	7	7½	7½	7½	+ ⅛
Bangor & Ar	8	11½	10½	10½	+ ⅜
Bangor&Aft	1.40	41⅝	40⅝	40⅝	— 1
Barber Asph	37	16⅝	15⅝	16½	+ ⅜
Barker Bros	1	7⅝	7⅝	7⅝	+ ⅜
Barker pf	50	28	28	28	— 1
Barnsdall Oil	17	11⅞	11⅜	11⅞	+ ⅛
Bayuk Cigar	10	34½	34	34	.....
Beatrice Crm	12	31½	31	31½	— ½
Beat Crm pf ww	1	110	110	110	.....
Belding-Hem	1	9½	9½	9½	.....
Bendix Aviat	112	35⅝	35	35⅝	+ ⅜
Benef Ind Ln	4	22	21½	21½	+ ½
Ben Ind L pr pf	1	56½	56⅝	56½	+ ⅜
Best & Co	5	37⅝	37	37½	+ 1½
Beth Steel	127	81⅝	80½	80½	— ⅝
Beth Steel 7 pf	3	122⅝	122½	122⅝	+ ⅜
Bigelow-Sanf	1	27⅝	27⅝	27⅝	+ ½
Black & Decker	1	22½	22½	22½	+ ½
Blaw-Knox	26	10⅝	10½	10½	— ½
Bliss & Laugh	2	21⅝	21⅝	21⅝	+ ⅜
Boeing Airpl	148	26	24½	25⅝	+ 1½
Bohn Alu&Brass	4	27½	27	27	— ⅜
Bond Strs	6	26⅝	25⅝	25⅝	+ ½
Borden Co	8	24	23⅞	23⅞	— ½
Borg-Warner	33	24⅝	24½	24½	+ ½
Boston & Maine	1	2½	2½	2½	+ ⅛
Bower Roll Bear	2	34⅝	34½	34⅝	+ 1
Brewing Cp Am	4	6⅝	6½	6½	.....
Bridgept Brass	61	12⅝	12½	12⅝	+ ⅛
Briggs Mfg	63	23½	23	23½	+ ½
Briggs & Strat	1	39	39	39	+ ⅝
Bristol-Myers	3	53	53	53	.....
Bklyn & Q Tr	122	3⅛	2⅞	3⅛	+ ⅛
Bklyn-Man Tr	133	23½	22⅝	23½	+ ⅜
Bklyn-MT pf ct	12	62	61⅝	62	.....
Bklyn Un Gas	13	24	23½	23⅝	+ ½
Brown Shoe	1	36	36	36	.....
Brunswick-Bal	14	28½	27⅝	28	.....
Bucyrus-Erie	8	9⅝	9⅝	9⅝	+ ⅛
Bucy-E 7 pf	30	108	107⅝	108	+ 1⅝
Budd Mfg	20	5⅝	5⅝	5⅝	.....
Budd Mfg pf	2.70	42	41	41½	.....
Budd Wheel	32	5⅛	5⅛	5	.....
Bullard Co	9	27	26½	26⅝	+ ⅛
Bulova Watch	3	25½	25	25½	+ ⅜
Burling Mills	28	21½	21½	21½	+ ⅛
Burr Add Mch	42	11½	11	11½	+ ⅛
Bush Terminal	10	3⅝	3⅝	3⅝	+ ⅝
B TB pf ctf	1.60	11	10⅞	11	.....
Butler Bros	1	7	7	7	+ ½
Butte Cop&Zinc	8	3⅝	3½	3½	+ ⅛
Byers (AM) Co	5	43½	42½	42½	— ⅝
Byers AM pf	20	74	74	74	— 1
Byron Jackson	1	14½	14½	14½	+ ½
C					
Calif Packing	7	23⅞	23⅝	23⅝	+ ⅛
Callahan Z-Ld	51	1⅝	1⅝	1½	+ ⅛
Calumet & Hec	32	7½	7½	7½	+ ⅛
Campbell Wy	22	19½	18⅝	18⅝	— ⅝
Can Dry G Ale	48	23⅝	22½	22½	— ⅝
Canad Pacific	71	6⅛	5⅞	6	+ ⅛
Cannon Mills	1	38⅝	38⅝	38⅝	+ ⅝
Capital Adm	13	6	6	6	.....
Carpenter Stl	2	26⅛	26	26	+ ⅝
Carriers & Cen	7	3	3	3	+ ⅛
Case (J I) Co	3	70	69	70	+ 1
Caterpil Tract	18	52⅛	51½	52	+ 1
Celanese Corp	23	12½	12⅛	12½	— ⅛
Celan pr pf	2.10	118	117	118	+ ½
Celotex Corp	19	12⅛	11⅞	11⅞	— ⅛
Cent Aguirre	1	22½	22½	22½	+ ½
Cent Foundry	10	3⅛	3⅛	3⅛	+ ⅛
Cent RR N J	5	5⅝	5⅝	5⅝	+ ⅝
Cent Vermont	8	7⅝	7⅝	7⅝	— ⅝
Century R pf	10	97	97	97	+ 1½
Cerro de Pas	7	39½	39	39	— ⅛
Certain-td Pr	34	7½	7	7	— ⅛
Cert-t 6%pf	4.70	33	32	32	.....
Chain Belt	2	19⅝	19⅝	19⅝	+ ⅝
Champ P & F	1	22½	22½	22½	.....
Checker Cab	21	28½	28½	28½	+ ½
Ches & Ohio	44	41⅝	41	41⅝	+ ⅛
Ches & Oh pf	2	96½	96	96	— ½
Chi & E Ill pf	1	2	2	2	+ ⅛
Chi & N West	2	⅞	⅞	⅞	+ ⅛
Chi & N W pf	1	⅞	⅞	⅞	+ ⅛
Chi Grt W pf	3	1⅞	1⅝	1⅝	— ⅛
Chi Mall Or	1	11	11	11	+ ⅛
Chi M St P & P	7	⅛	⅛	⅛	+ ⅛
C M S P&P pf	25	⅛	⅛	⅛	+ ⅛
Chi Pneu Tool	2	13	13	13	+ ⅛
Chi Pur T cv pf	1	34⅝	34⅝	34⅝	+ ⅝
Chi Rk Is & P	1	⅛	⅛	⅛	+ ⅛
Chi Yell Cab	2	10⅝	10⅝	10⅝	— ⅝
Childs Co	2	6½	6⅜	6½	.....
Chrysler Corp	90	90½	89	89⅝	+ ⅛
Cities Ice & Fuel	1	13½	13½	13½	.....
City I&F pf	30	97½	97	97	.....
City Stores	1	3½	3½	3½	+ ⅝
Clark Equip	4	39⅝	39½	39½	+ ⅛
Clev El Il pf	1.60	112½	112½	112½	.....
Clev Graph Br	8	42	42	42	— ⅝
Climax Molyb	9	40	39⅝	39⅝	+ ⅛
Cluett Peabody	31	45½	45	45½	+ ⅝
Coca-Cola	1	130½	130½	130½	— ⅛
Coca-Cola A	1	61½	61½	61½	— ⅛
Colgate-Pm-P	36	19⅛	18⅞	18⅞	+ ⅛
Collins & Aik	20	35½	34	34	+ 1½
Colo Fuel & Ir	20	110	110	110	— ⅛
Col Gas & El	2.40	4⅝	4½	4½	— ⅛
Col & S 1 pf	1.70	5⅝	5½	5½	+ ⅛
Col & S 2 pf	.20	5	5	5	+ 1⅝
Col Fuel & Ir	13	20½	19⅞	20½	+ ⅝
Col Brease A	1	26½	26	26	— ⅝
Col Breast B	9	25	24½	25	.....
Col G & El	394	7½	6⅝	7½	+ ⅝
Col G&E pf A	5	89	88⅝	89	+ ⅛
Columb Pict	3	7⅞	7⅞	7⅞	+ ⅛
Columb Carbon	1	99⅝	98⅝	98⅝	— ⅝
Coml Credit	4	46½	46½	46½	+ ⅝
Coml Credit pf	1	107½	107½	107½	— ⅛
Coml Invest Tr	8	55½	55	55½	+ ⅝
Coml Solvents	266	16½	15⅝	16½	+ ⅝
Comwlth&So	56	1½	1⅜	1½	.....
Com & Southpf	91	69⅝	68⅝	68⅝	— 1⅛
Com Edison	130	32⅝	32⅝	32⅝	— ⅛
Cong-Nairn	4	24½	24	24½	+ ⅛
Congress Cigar	7	12⅝	12½	12½	— ⅛
ConnRy&Lpf	20	9½	9½	9½	+ ⅛
Consol Airc	41	29⅝	27⅝	29⅝	+ 1⅝
Consol Cigar	44	15⅝	15	15	— ⅝
Consol Cigar pf	2.10	90½	90	90½	+ ½
Cons Coppmin	75	8⅝	8⅝	8⅝	+ ⅛
Cons Edison	175	32⅝	32	32⅝	+ ½
Cons Edison pf	9	107⅝	107⅝	107⅝	.....
Cons Film Indpf	9	10½	10⅝	10⅝	.....
Cons Laundries	1	4½	4½	4½	.....
Consol Oil	47	7⅝	7⅝	7⅝	— ⅛
Consoln Coal	2	3⅝	3⅝	3⅝	— ⅛
Consoln Coal pf	1	16½	16½	16½	— ⅝
Container Corp	29	16⅝	16½	16½	.....
Cont Bak A	53	15⅝	15⅝	15	+ ½
Cont Bak B	74	1⅝	1⅝	1½	+ ⅛
Cont Bak pf	6	94½	94	94	— ⅛
Cont Can	10	48½	47⅝	48	.....
Cont Diam Fib	24	8½	8	8⅝	— ⅝
Cont Ins	2	40	40	40⅝	+ 1
Cont Motors	130	4½	3⅝	4½	+ ½
Cont Oil Del	43	23½	23½	23⅝	+ ½
Cont Steel	16	32½	32	32	.....
Copperweld Stl	79	22⅝	21⅝	21⅝	— ⅝
Copperwe Stlpf	4	63	62	62	— 1½
Corn Exch†	20	55½	55½	55½	.....
Corn Products	14	61	60½	60⅝	+ ½
Corn Prod pf	2	176½	176	176½	+ 3⅝
Coty Inc	84	7½	6⅝	7½	— ⅛
Coty Internat	43	1⅝	1½	1½	.....
Crane Co	16	22	21½	21⅝	+ ⅝
Crane Co cprpf	1	102	102	102	.....
Crosley Corp	3	7	6⅝	6⅝	— ½
Crown Cork&S	31	38⅝	38	38⅝	— ⅛
CrownCkpfww	40	43	43	43	.....
Crown Ckpfxw	1	43½	43½	43½	+ 1⅝
Crown Zellerb	8	15⅝	15⅝	15⅝	+ ⅛
Crown Zellpf	10	89	89	89	.....
Crucible Steel	20	41⅝	41	41	— ⅛
Crucible Stl pf	1	89	89	89	+ 2
Cuba RR pf	50	3⅛	3⅛	3⅛	+ ⅛
Cuban-AmSug	25	6⅛	6⅛	6⅛	.....
Cub-AmSugpf	10	85	82	82	.....
Cudahy Pack	6	13⅝	13	13	.....
Cuneo Press	1	27½	27½	27½	+ ⅝
Curtis Publishg	9	4	3⅞	4	+ ⅛
Curtis Pub pf	5	43	42½	42½	+ 1⅝
Curtiss-Wrt	247	10½	9⅝	10⅛	+ ⅛
Curtiss-WrA	64	28	27⅝	28	.....
Cutler-Ham	14	21½	20⅝	21½	+ ⅝
D					
Davison Chem	13	8⅝	7⅞	8⅝	+ ⅝
Deere & Co	40	23⅝	23½	23½	+ ½
Deere&Co pf	3	27½	27½	27½	.....
Deisel Wem-Gill	1	19½	19½	19½	+ ½
Del & Hudson	48	20½	19⅝	19⅝	+ 1⅛
Del Lack&West	27	5⅝	5½	5⅝	+ ⅛
Devoe&RayA†	3.60	20½	20	20	.....
Diamond Match	1	34	34	34	.....
Diam T Motor	4	9½	9	9	— ⅝
Distil Corp-Seag	4	19	19	19	+ ⅝
Dist Corp-S pf	2	85⅝	85⅝	85⅝	— 5⅝
Dixie-Vort A†	4.30	37	37	37	+ ½
Doehler DieCas	13	23	22½	22½	— ⅝
Dome Mines	22	20	19⅝	20	+ ⅝
Douglas Aircraft	46	85⅝	84½	85⅝	+ 1⅝
Dow Chem	5	170	168½	168½	— 1½
Dresser Mfg	41	25½	24⅝	25½	+ ⅝
Dunhill Int	10	8⅞	8⅝	8⅝	— ⅝
duPont de N	41	188½	187½	188⅝	+ 1
duPont pf	2	126	126	126	.....
E					
Eastern Air L	46	41	40½	40½	+ ⅝
Eastern Roll M	1	14½	14½	14½	+ ⅝
Eastman Kodak	28	154½	154	154	+ 1½
Eaton Mfg	14	35½	34⅝	35	.....
Edis Bros Strs	1	16½	16½	16½	+ ⅛
Eitingon Schild	4	⅛	⅛	⅛	.....
El Auto-Lite	94	40⅝	39⅝	40½	+ ⅝
Elec Boat	48	15⅝	15½	15⅝	.....
El Power & Lt	50	7	6⅝	6⅝	— ⅛
El Pow&Lt$6pf	34	31½	30⅝	30⅝	+ ⅝
El Pow&Lt$7pf	47	35⅝	34⅝	35	+ ½
El Storage Bat	11	32½	31½	32½	+ 1
Elk Horn Coal	1	14½	14½	14½	.....
Endicott-John	2	44½	44½	44½	.....
Endicott-J pf	20	111½	111½	111½	+ ⅝
Eng Pub Serv	76	11	10½	10⅝	— ⅛
Equit Off Bldg	13	⅜	⅜	⅜	+ ⅛
Erie R R	3	1⅝	1⅝	1⅝	+ ⅛
Erie 1 pf	4	3	3	3	+ ⅛
Erie 2 pf	1	2½	2½	2½	+ ⅛
Eureka V Clean	1	4½	4½	4½	+ ⅛
Evans Products	11	10½	10½	10½	+ ½
Ex-Cell-O	17	29	28½	28⅝	.....
F					
FairbanksCopr	10	7½	7½	7½	+ ⅛
FairbanksMorse	11	47	46½	46½	+ ⅛
Fajardo Sugar	2	25⅝	25⅝	25⅝	+ ⅝
Fed Lt&Traction	6	18	17⅝	17⅝	— ⅛
Fed Mng&Smelt	2	23½	23½	23½	+ ⅛
Fed Mot Truck	7	4½	4⅝	4⅝	— ⅛
Fed Water Svc	1	11	11	11	+ ⅛
Federat D Strs	5	24⅞	24½	24⅞	+ ⅝
Ferro Enam	10	18	18	18	.....
Fid P Fire Ins	5	40	39⅝	40	+ ⅛
Firestone T & R	5	20⅝	20⅛	20⅛	.....
Firest T & R pf	3	105⅝	105½	105⅝	+ ⅛
First Nat Strs	2	45	44½	44½	— ⅛
Flintkote	15	21⅛	20⅝	20⅝	.....
Florence Stove	4	37	36⅝	37	.....
Florsheim Sh A	1	25½	25½	25½	+ ⅛
Follansbee Bros	3	2⅝	2⅝	2⅝	+ ⅛
Food Machinery	1	32½	32½	32½	+ ⅝
FoodMach pff	.80	107⅝	107½	107½	— ⅛
Foster Wheeler	11	19⅝	18⅝	19	+ ⅛
Francisco Sugar	4	5½	5½	5½	+ ⅛
Freeport Sulph	38	35⅝	35	35½	+ ⅛
G					
Gabriel Co A	5	2⅝	2½	2⅝	+ ⅛
Gair (Robert)	7	4	3⅞	3⅞	— ⅛
Gair (Robert) pf	1	15⅝	15⅝	15⅝	— ⅛
Gamewell Cot	90	18	17⅝	17⅝	— ⅝
Gar Wood Ind	8	6½	6	6	— ⅛
Gaylord Cont	2	11½	11½	11½	+ ⅛
Gen Am Invest	9	7⅝	7⅝	7⅝	+ ⅝
Gen Am Trans	11	53½	53	53½	— ⅝
Gen Baking	15	7⅝	7½	7½	— ⅝
Gen Bak pf	.50	135⅝	135	135	.....
Gen Bronze	2	28	28	28	.....
Gen Cable	29	11⅝	11	11½	+ ⅝
Gen Cable A	5	23½	23	23½	+ ⅝
Gen Cable pf	4	70½	70	70½	+ 1
Gen Cigar	2	18½	18	18	.....
Gen Elec	121	40	39½	39½	— ⅝
Gen Foods	9	47⅝	47½	47⅝	+ ⅝
Gen G & El A	2	⅛	⅛	⅛	.....
Gen Mills	10	99⅝	98	99⅝	+ ⅝
Gen Mills 5% pf	9	129½	129½	129½	— ⅝
Gen Motors	182	55⅝	55⅝	55⅝	— ⅝
Gen Motors	1	126½	126½	126½	+ ⅝
Gen Out Advert	3	6½	6⅝	6⅝	— ⅛
Gen Print Ink	3	9½	9	9	— ⅛
Gen Ry Signal	15	17½	17½	17½	+ ⅝
GenReal&Util pf	8	17⅝	17½	17⅝	+ ⅝
Gen Refract	12	33	32	33	+ 1½
Gen Shoe	3	14⅝	14⅝	14⅝	.....
GenSCastpff	9.90	30⅝	29½	29½	.....
Gen Tel	4	23⅝	23⅝	23⅝	.....
Gen Thea Eq	5	13½	13	13	.....
Gen T & Rub	3	21⅝	20⅝	20⅝	— ⅛
Gillette Saf R	17	6⅝	6½	6½	— ⅛
Gillette Saf R pf	1	51	51	51	.....
Gimbel Bros	33	8¼	7⅝	8¼	+ ⅛
Gimbel Br $6pf	3	58	57⅝	57⅝	— ⅛
Glidden Co	12	18½	18½	18½	+ ⅝
Gobel (Adolf)	4	3½	3⅛	3⅛	— ⅛
Goebel Brew	8	2⅝	2⅝	2⅝	.....
Goodrich (BF)	53	20⅝	20½	20½	+ ⅛
Goodrich (BF) pf	6	68⅝	68½	68½	+ ⅛
Goodyear T&R	47	24⅝	24⅝	24⅝	+ ⅝
Goodyr T&R pf	2	96½	95⅝	96½	+ 1½
Goth Silk Hos	1	3⅝	3⅝	3⅝	.....
GothSilk Hpf	.30	48	47½	48	.....
Graham-PaigM	11	⅛	⅛	⅛	.....
GranbyConMin	19	8⅝	8⅝	8⅝	+ ⅛
GrandUnion xct	4	9⅝	9⅛	9⅝	+ ⅛
Granite City Stl	8	16½	15⅝	16½	+ 1
Grant (W T)	12	36	35½	36	+ ⅛
Gt NorIrOrect	22	14⅝	14½	14½	+ ⅛
GtNorthRy pf	17	27½	26½	27	+ 1
Gt West Sug	2	27½	27⅝	27½	+ ⅛
Green (HL)	13	35½	35	35	— ⅛
GreyhoundCorp	83	17⅝	17	17	— ⅛
Guantan Sugar	1	2½	2½	2½	— ⅛
GulfMob&North	2	3⅝	3⅝	3⅝	+ ⅝
H					
Hall(W)Print	10	19	18½	18½	+ ⅛
Hamil Wat pf	.30	105	105	105	— ⅛
Harb-Walker	8	26⅝	26	26⅝	— ⅛
Hat Corp Am A	24	8½	8½	8½	— ⅛
Hat CorpA pf	.60	101½	101	101½	+ 1½
Hayes Mfg

Mangrum's 64 In Augusta Blasts Mark

Illinois Pro Makes Phenomenal Score In Masters' Play

GOLF, from Page 23.

was pushing his shots often from there on out.

Tommy Armour, Chicago	37	34	71
Jim Foulis, Chicago	37	37	74
Johnny Farrell, Springfield, N. J.	37	39	76
George Sarsoni, Atlanta			Withdrew
Sam Byrd, Philadelphia	35	38	73
*Art Doering, Chicago	38	38	76
Bobby Cruickshank, Richmond	37	37	74
*Charles Evans, Jr., Chicago	41	41	82
Walter Hagen, Detroit	39	38	77
Chick Harbert, Battle Creek	39	35	74
Red Mundar, White Plains	39	34	73
*Willie Turness, New York	37	39	76
Victor Ghezzi, Deal, N. J.	39	38	77
Ed Dudley, Augusta, Ga.	38	35	73
Jimmy Demaret, Houston, Tex.	37	30	67
*Charles Yates, Atlanta	35	37	72
Lawson Little, Bretwood, N. H.	35	35	70
*Charles Kocsis, Detroit	39	37	76
*George Dawson, Chicago	37	40	77
Jimmy Hines, Great Neck, N. Y.	36	38	74
Billy Burke, Cleveland	37	35	72
*T. Suffern Tailer, jr., New York	39	40	79
Paul Runyan, White Plains	39	33	72
Tony Penna, Dayton, Ohio	36	37	73
Clayton Heafner, Linville, N. C.	38	35	73
*Marvin Ward, Spokane, Wash.	36	38	74
Byron Nelson, Toledo, Ohio	35	34	69
John Bulla, Chicago	37	35	72
Willie Goggin, San Francisco	34	37	71
Frank Walsh, Rumson, N. J.	38	35	73
Ed Oliver, Hornell, N. Y.	36	37	73
Martin Pose, Argentina	35	41	77
Henry Picard, Hershey, Pa.	35	36	71
*William Holt, jr., Syracuse	38	42	80
E. J. Harrison, Little Rock, Ark.	36	36	72
Gene Sarazen, Brookfield Center	39	35	74
Craig Wood, Mamaroneck, N. Y.	35	35	70
*Robert T. Jones, jr., Atlanta	40	39	79
Ralph Guldahl, Chicago	36	38	74
Jules Huot, Quebec, Canada	41	37	78
Felix Serafin, Scranton, Pa.	40	43	83
Jimmy Thomson, Chicopee, Mass.	37	39	76
H. McSpaden, Winchester, Mass.	36	37	73
Horton Smith, Chicago	38	38	76
Sam Snead, Shawnee-on-Delaware, Pa.	37	34	71
*Ray Billows, Poughkeepsie	39	36	75
Al Watrous, Detroit	38	37	75
Tony Manero, Peabody, Mass.	38	37	75
Enrique Berlino, Argentina	40	39	79
Ben Hogan, White Plains	38	35	73
Harry Cooper, Chicago	34	35	69
Wilford Wehrle, Chicago	36	38	74
Johnny Revolta, Evanston	36	38	74
Dick Metz, Park	36	35	71
*J. Ferrier, Sydney, Australia	37	36	73
Ky Laffoon, Miami, Okla.	40	36	76
Lloyd Mangrum, Oak Park	32	32	64
Frank Moore, New York	37	39	76
Robert Sweeny, London, England	38	38	76

*Amateur.

Nats Defeat Boston Bees

NATS, from Page 23.

Wasdell and precipitating bit of "bush league" play on the part of the Bees. Rightfielder Chester Ross allowed Walker's drive to carom off his glove, Lewis streaking home from third as the result. Ross' hurried throw to the infield was muffed by Second Baseman Sisti, Lewis scoring standing up and Walker circling to third before the ball was corralled.

Jimmy Bloodworth sent another drive into leftfield for a single, scoring Walker from third. After Jake Early had looped a single over first base, Walter Masterson dropped another easy looper into short rightfield that fell between three Boston players, scoring Bloodworth.

George Case caught one of Tobin's heaves on his left arm to take first base and load the sacks. In an effort to nab Case off the bag, Catcher Al Lopez threw into rightfield and Bloodworth ambled home. However, Tobin did catch Case off first a moment later, much to Case's chagrin, and Wasdell, who led off the inning, rolled out to end the melee.

Leverton Picks White Flint's 3d

WHITTLESEY, from Page 23.

wide. Then the ground slopes down to the green at the foot of a hill.

But a new green has already been set some 150 yards back in an adjoining field and the next four holes will be changed from that point. The new distance will be over 3,000 yards, and granted a break in the weather next fall and winter, Leverton hopes to have the holes ready for play in the spring of 1941.

District's Daily Legal Record

DAILY ASSIGNMENT APRIL 5, 1940

Non-Jury Actions

——, 5781; ——, 5985—Singer vs. Drivers, etc. Attys., J. A. Padway, H. S. Thatcher—W. E. Leahy, W. J. Hughes.

1653, 673—Sloane vs. Coe. Attys., W. P. Wagseter—W. W. Cochran.

1917, 65366—Iannucci vs. Iannucci. Attys., Denny Hughes—L. E. Lagerson.

846, 66346—Armani vs. Armani. Attys., Ray Neudecker—C. W. Proctor.

1332, 67007—Mead vs. Mead. Attys., Ray Neudecker—W. M. Shea.

2059, 66839—Mattson vs. Mattson. Attys., Harold Hawken—T. E. Lodge.

1877, 790—McCoy vs. Brandt et al. Attys., Milton Strasburger—H. Clay Espey.

1519, 67434—Chippas vs. Vallios. Attys., Chas. Walker—H. I. Quinn.

1147, 66230—Acme Fast Freight vs. So. R. R. Co. Attys., Turney & Turney; Reeves—Hamilton & Hamilton; Gower.

1820, 1040—Ellis vs. Coe. Attys., Sol Shapiro—W. W. Cochran.

1850, 786—Stephens vs. Coe. Attys., Hodges & Hodges; Henry Gilligan—W. W. Cochran.

1898, 1201—Blanchard vs. Coe. Attys., E. L. Sheehan—W. W. Cochran.

1377, 68089—Kinstone Co. vs. Coe. Attys, R. B. Larson—W. W. Cochran.

2179, 1797—Lamendorf Tr. vs. Grossman et al. Attys., D. G. Bress—W. R. Lichtenberg.

——, 60744—Isenberg vs. Murphy et al. Attys., Rodenberg; G. L. Hart—F. B. Weiner.

1406, 67956—Compton vs. McNeill, jr. Attys., S. A. Mickler—R. H. McNeill.

1405, 63547—Neitzey vs. Neitzey. Attys., H. L. McCormick—C. E. Ford; Milton Kaplan.

1169, 67778; ——, 5071—Ryan vs. Ryan. Attys., J. H. Batt—Nichols & Nichols.

1803, 65630; ——, 5833—Harris vs. Harris. Attys., G. E. Hayes—Walck; R. W. Tompkins.

1225, 67171—Anderson vs. Anderson. Attys., J. M. Boardman—H. F. Leeman.

1429, 151—Adams vs. Adams. Attys., Ward McCarthy—R. Neudecker.

2019, 569—Garcie vs. Great Northern Life Ins. Co. Attys., R. A. Cusick—A. F. Beasley.

2159, 1583—Spruce vs. White. Attys., A. M. Hood—R. I. Miller; J. A. McMenamin.

1734, 68679—Holloway vs. Camp et al. Attys., M. D. Campbell; T. H. Patterson—H. J. Ganse; E. E. Cummins; Toomey & Toomey.

2462, 471—Baird vs. Boone et al. Attys., L. J. Ganse—J. T. Cromelin; R. D. Wise; F. B. Cromelin.

Adv. 3003—Byrd vs. Hawes. Attys., H. L. Johnson—Herman Miller; Katherine Hawes.

1535, 67696—Brown et al. vs. Christman. Attys., Douglas, Obear & Campbell—McLachlin & Norris; Gardiner & Earnest.

Adv. 2433—Jackson vs. Young et al. Attys., O. D. Branson—G. C. Gerlman.

1120, 6521—Todrean vs. Todress. Attys., Abe Shefferman—J. H. Batt.

473, 64508—Penhallow vs. Linton. Attys., B. B. Libby; J. H. Batt—L. Q. C. Lamar.

933, 66954—Reeves vs. Reeves. Attys., R. Neudecker—J. R. Murphy.

2092, 68714—Simmons vs. Simmons. Attys., Fred Wilson—N. Grossman.

2063, 484—Glover vs. Glover. Attys., Albert Lyman—N. C. Turnage.

1457, 66487—Shafer et al. vs. Brinker. Attys., W. C. Burton—C. R. Klein.

2109, 1261—Aboud vs. Aboud. Attys., C. E. Morganston—H. W. Held.

627, 65216—Pendale vs. Pendale. Attys., Jos. DiLeo—J. F. Biggins.

1668, 65916—Newmyer and D. G. Bress.

6478—In re Felix Eugene Skladzien; pet. for change of name. Atty., A. G. Lambert.

6479—J. Leo Price vs. Ida Mae Price; absolute divorce. Atty., N. A. Dobbins.

6480—Marvel J. Cunningham vs. Robert L. Cunningham; absolute divorce. Atty., N. A. Dobbins.

MOTIONS COURT PROCEEDINGS

Justice O'Donoghue—Kirkland, Clerk

6461—Guyan vs. Guyan; rule returnable first Friday.

5845—Joerissen vs. Chadwick; order of abatement and denying motion to dismiss.

89123—In re Mary Elizabeth Phillips; order of reference to auditor.

2382—West vs. West; order placing cause in proper place on calendar.

6455—In re Mario T. Sicilliano; order of publication.

3811—Finger vs. Finger; order reinstating cause.

47868—Outland vs. Crawford; order dismissing cause.

6021—Chase vs. Chase; order appointing Richard Tedrow to defend.

5795—Mitchell vs. Mitchell; order of publication.

3691—McKeever vs. Woodlawn Cemetery Assn.; order vacating dismissal.

6234—Platt vs. Platt; order of publication.

3568—Henderson vs. Goldstein; order of reference to auditor.

1615—McNealy vs. McNealy; rule returnable first Friday.

4872—McBride vs. McBride; order appts. Wm. C. DeLacy to defend.

6014—Wood vs. Luera; order granting motion for security to costs and overruling motion to extend time and for bill of particulars.

6063—Holford vs. Holford; judgment for maintenance.

4590—Massie vs. Massie; consent order discharging rule.

1844—Brooks vs. Brooks; rule returnable first Friday.

CIVIL COURT NO. 1

Justice Adkins—Garnett, Clerk

90538—Schaffer vs. I. T. O. A. et al.; trial resumed, verdict directed in favor of defendant Wilson. Jury respited to tomorrow as to remaining defendants.

CIVIL COURT NO. 2

Justice Goldsborough—Dawson, Clerk

90351—Roberts, Admx., vs. B. & O.; trial resumed, same jury respited to tomorrow.

90078—Wood vs. Cochran; order overruling motion for new trial; remittitur filed by plaintiff in sum of $4,000.

CIVIL COURT NO. 4

Chief Justice Wheat—Dertzbaugh, Clerk

2633—Square 546; hearing continued to April 11.

2630—Square 83, etc.; order fixing compensation of jurors.

CIVIL COURT NO. 5

Justice Bailey—Belew, Clerk

89881—Twentieth Century Fox Film Co. vs. Bouvee; hearing resumed and continued to tomorrow.

CIVIL COURT NO. 6

Justice Luhring—Parks, Clerk

85009—Harlowe vs. Brewer; hearing continued to April 18.

85095—Strauch vs. Brewer; order adjourning hearing.

CIVIL COURT NO. 8

Justice Pine—Coffin, Clerk

1146—Weimer vs. Coe; hearing resumed, finding for plaintiff.

3133—Sifer vs. Siver; heard, finding for plaintiff.

3463—Manley vs. Manley; heard, finding for plaintiff.

5812—Albaugh vs. Albaugh; hearing begun and continued to tomorrow.

63351—Beatty vs. Beatty; hearing begun and continued.

67189—Neff vs. Halpern; hearing begun and continued to tomorrow.

Probate Proceedings

Estate of George A. Hell; letters testamentary to Elizabeth Hell; bond, $500. Atty., P. S. Tyler.

Estate of Ellwood P. Morey; letters testamentary to M. B. Morey; special bond, $1,000. Atty., R. B. Behrend.

Estate of Julius Carow; letters of administration to A. E. Carow; special bond, $1,000. Atty., C. B. Bauman.

Estate of Charles E. Wann; letters testamentary to M. B. Wann; special bond, $1,000. Attys., McKenney, Flannery & Craighill.

Estate of William L. Robins; letters testamentary to Hamilton National Bank and H. S. Ward; bond, $5,000. Attys., Gordon & Ward.

Estate of Rose C. Blackburn; letters testamentary to Claude Davis; bond, $23,000. Attys., Peelle, Lesh, Drain & Barnard.

Herman Goldberg; letters testamentary to A. Goldberg and Sadye Goldberg; special bond, $1,000. Atty., G. W. Smith.

Estate of Howard T. Osborn; letters of administration to Louis B. Osborn; bond, $500. Attys., Hamilton & Hamilton.

Estate of Anna Van P. Brown; letters testamentary to Ella V. P. Hurst; special bond, $500. Attys., Mackall & Mackall.

Estate of Geo. R. Martz; letters testamentary to M. A. Piel; special bond, $1,000. Atty., E. R. Weisbender.

Estate of Jas. E. Rosenthal; order for executors to extend loans. Attys., Minor, Gatley & Drury.

Estate of Mary S. Chapman; order ratifying order granting letters of administration. Atty., J. G. Walker.

Estate of Chas. W. Darr; order to compromise claim. Atty., J. Moran.

Estate of Susan W. Dimock; order for executors to borrow, etc. Atty., H. F. Butler.

Estate of Robt. L. O'Brien; order for sale of auto for $400. Attys., Minors, Gatley & Drury.

Estate of John J. Bowles; order ratifying and confirming sale of real estate. Attys., Colladay, McCarraghy, Colladay & Wallace.

Estate of Wm. Pfeil; order appts. James Sherier guardian ad litem.

Estate of Bernard Washington; letters of administration to Martha Washington; special bond, $800. Atty., L. Pearlstein.

Estate of Natalie H. Hassan; letters testamentary to Acheson F. Hassan; special bond, $1,000. Atty., N. N. Mayer.

Estate of Anna Steeb; letters testamentary to E. S. Weld. Attys., Hudson, Creyke & Hudson.

Estate of Clark M. Boswell; letters testamentary to R. S. Boswell; bond, $7,000. Attys., Whelan & Alider.

Estate of Lloyd White; letters testamentary to E. B. White; special bond, $1,000. Atty., B. A. McGann.

Estate of Rose C. Swart; letters testamentary to Riggs National Bank. Atty., K. F. Brooks.

Estate of Benjamin W. Reid; letters testamentary to Pauline Aydlette; bond, $900. Atty., Geo. C. Gertman.

50. 2480—Fifer vs. Fifer; rule.
51. 6247—Gimpel vs. Gimpel. Attys., O'Shea, Burnett & Goldstein—Malloy.
52. 60023—White vs. White; rule.
53. 61846—Woodruff vs. Woodruff; rule.
54. 6158—Owen vs. Owen; rule.
55. 4590—Massie vs. Massie; rule.
56. 66729—Jackson vs. Jackson; rule.
57. 58366—Jamison vs. Jamison; rule.
58. 6124—Petty vs. Petty; rule.
59. 2804—Adrian vs. Adrian; rule.
60. 2532—Gorman vs. Gorman; rule.
61. 62788—Fields vs. Fields; rule.
62. 4511—Sherbow vs. Sherbow; rule.
63. 6120—Stackhouse vs. Stackhouse; rule.
64. 6096—Miller vs. Miller; rule.
65. 6236—Boykin vs. Boykin; rule.
66. 66467—Murray vs. Murray; rule.
67. 5197—Chisholm vs. Chisholm; rule.
68. 67846—Hudson vs. Hudson; rule.
69. 67118—Davis vs. Davis; rule.
70. 62943—Reardon vs. Reardon; rule.
71. 64027—Thomas vs. Thomas; rule.
72. 3365—Maguffin vs. Maguffin; rule.
73. 6079—Hutcheson vs. Hutcheson; rule.
74. 64364—Packard vs. Packard; rule.
75. 63357—Lane vs. Lane; rule.

CIVIL ACTIONS FILED APRIL 4TH

6460—Dorotea M. Scalco vs. Harold Perper et al.; compl. for inj. Attv., Ralph A. Cusick.

6461—Isabel A. Guyan vs. John A. Guyan; limited divorce. Atty., Harry W. Held.

6462—Margaret W. Hynson, etc. vs. E. B. Adams Co.; damages; $17,000. Attys., J. L. Smith and J. L. Smith, jr.

6463—Anne Augusta Homberg Gates vs. Leonard Basil Gates; absolute divorce. Atty., H. H. Beitelman.

6464—Eve Gelman et al. vs. Samuel Gritz; damages; $5,000. Atty., Harry H. Beitelman.

6465—Jennings Furniture Co. vs. Household Furniture, Inc.; compl. for goods sold and delivered, $1,027.65 with int. Attys., Loving and Tedrow.

6466—Scott P. Crampton, comm. vs. The Massachusetts Protective Association, compl. to recover benefits under insurance contract. Atty., Scott P. Crampton.

6467—Dorothy Knotts Faeber vs. Edwin Lloyd Faeber; absolute divorce. Attys., F. J. Icenhower and W. K. Tucker.

6468—Antonio Seminara vs. Augustino Conova et al.; damages, $100,000. Atty., Joseph M. Bonuso.

6469—Ruth G. Cassi vs. Ernest Harold Cassi; absolute divorce. Atty., Milton Dunn.

6470—Charles J. Hayden vs. Clara M. Hayden et al.; absolute divorce. Atty., Harry A. Grant.

6471—F. Regis Noel et al. vs. Robert W. Woolley; compl. on note, $14,411.90.

6472—Peter T. Schuster vs. John A. Wier et al.; damages, $10,000. Atty., Richard L. Tedrow.

6473—Robert C. Mattingly vs. Sterrett Operating Service, Inc.; damages, $15,000. Atty., Earl H. Davis.

6474—Johanne Virginia Martin Roberts vs. William R. Roberts; absolute divorce. Atty., B. H. Sullivan.

6475—Sophia M. Jaehnke vs. Capital Transit Co.; damages, $10,000. Attys., W. M. Bastian and F. H. Bettinger.

6476—Joseph M. Bonuso vs. Henry M. Reynolds; compl. for slander, $25,000. Atty., J. C. Turco.

6477—Florence P. Heath et al. vs. Marion A. Zimmerman; damages, $10,000. Attys., A. L. Newmyer and D. G. Bress.

6478—In re Felix Eugene Skladzien; pet. for change of name. Atty., A. G. Lambert.

6479—J. Leo Price vs. Ida Mae Price; absolute divorce. Atty., N. A. Dobbins.

6480—Marvel J. Cunningham vs. Robert L. Cunningham; absolute divorce. Atty., N. A. Dobbins.

MOTIONS COURT PROCEEDINGS

Justice O'Donoghue—Kirkland, Clerk

6461—Guyan vs. Guyan; rule returnable first Friday.

5845—Joerissen vs. Chadwick; order of abatement and denying motion to dismiss.

89123—In re Mary Elizabeth Phillips; order of reference to auditor.

2382—West vs. West; order placing cause in proper place on calendar.

6455—In re Mario T. Sicilliano; order of publication.

3811—Finger vs. Finger; order reinstating cause.

47868—Outland vs. Crawford; order dismissing cause.

6021—Chase vs. Chase; order appointing Richard Tedrow to defend.

5795—Mitchell vs. Mitchell; order of publication.

3691—McKeever vs. Woodlawn Cemetery Assn.; order vacating dismissal.

6234—Platt vs. Platt; order of publication.

3568—Henderson vs. Goldstein; order of reference to auditor.

1615—McNealy vs. McNealy; rule returnable first Friday.

4872—McBride vs. McBride; order appts. Wm. C. DeLacy to defend.

6014—Wood vs. Luera; order granting motion for security to costs and overruling motion to extend time and for bill of particulars.

6063—Holford vs. Holford; judgment for maintenance.

4590—Massie vs. Massie; consent order discharging rule.

1844—Brooks vs. Brooks; rule returnable first Friday.

CIVIL COURT NO. 1

Justice Adkins—Garnett, Clerk

90538—Schaffer vs. I. T. O. A. et al.; trial resumed, verdict directed in favor of defendant Wilson. Jury respited to tomorrow as to remaining defendants.

CIVIL COURT NO. 2

Justice Goldsborough—Dawson, Clerk

90351—Roberts, Admx., vs. B. & O.; trial resumed, same jury respited to tomorrow.

90078—Wood vs. Cochran; order overruling motion for new trial; remittitur filed by plaintiff in sum of $4,000.

CIVIL COURT NO. 4

Chief Justice Wheat—Dertzbaugh, Clerk

2633—Square 546; hearing continued to April 11.

2630—Square 83, etc.; order fixing compensation of jurors.

CIVIL COURT NO. 5

Justice Bailey—Belew, Clerk

89881—Twentieth Century Fox Film Co. vs. Bouvee; hearing resumed and continued to tomorrow.

CIVIL COURT NO. 6

Justice Luhring—Parks, Clerk

85009—Harlowe vs. Brewer; hearing continued to April 18.

85095—Strauch vs. Brewer; order adjourning hearing.

CIVIL COURT NO. 8

Justice Pine—Coffin, Clerk

1146—Weimer vs. Coe; hearing resumed, finding for plaintiff.

3133—Sifer vs. Siver; heard, finding for plaintiff.

3463—Manley vs. Manley; heard, finding for plaintiff.

5812—Albaugh vs. Albaugh; hearing begun and continued to tomorrow.

63351—Beatty vs. Beatty; hearing begun and continued.

67189—Neff vs. Halpern; hearing begun and continued to tomorrow.

Probate Proceedings

Estate of George A. Hell; letters testamentary to Elizabeth Hell; bond, $500. Atty., P. S. Tyler.

Estate of Ellwood P. Morey; letters testamentary to M. B. Morey; special bond, $1,000. Atty., R. B. Behrend.

Estate of Julius Carow; letters of administration to A. E. Carow; special bond, $1,000. Atty., C. B. Bauman.

Estate of Charles E. Wann; letters testamentary to M. B. Wann; special bond, $1,000. Attys., McKenney, Flannery & Craighill.

Estate of William L. Robins; letters testamentary to Hamilton National Bank and H. S. Ward; bond, $5,000. Attys., Gordon & Ward.

Estate of Rose C. Blackburn; letters testamentary to Claude Davis; bond, $23,000. Attys., Peelle, Lesh, Drain & Barnard.

Herman Goldberg; letters testamentary to A. Goldberg and Sadye Goldberg; special bond, $1,000. Atty., G. W. Smith.

Estate of Howard T. Osborn; letters of administration to Louis B. Osborn; bond, $500. Attys., Hamilton & Hamilton.

Estate of Anna Van P. Brown; letters testamentary to Ella V. P. Hurst; special bond, $500. Attys., Mackall & Mackall.

Estate of Geo. R. Martz; letters testamentary to M. A. Piel; special bond, $1,000. Atty., E. R. Weisbender.

Estate of Jas. E. Rosenthal; order for executors to extend loans. Attys., Minor, Gatley & Drury.

Estate of Mary S. Chapman; order ratifying order granting letters of administration. Atty., J. G. Walker.

Estate of Chas. W. Darr; order to compromise claim. Atty., J. Moran.

Estate of Susan W. Dimock; order for executors to borrow, etc. Atty., H. F. Butler.

Estate of Robt. L. O'Brien; order for sale of auto for $400. Attys., Minors, Gatley & Drury.

Estate of John J. Bowles; order ratifying and confirming sale of real estate. Attys., Colladay, McCarraghy, Colladay & Wallace.

Estate of Wm. Pfeil; order appts. James Sherier guardian ad litem.

Estate of Bernard Washington; letters of administration to Martha Washington; special bond, $800. Atty., L. Pearlstein.

Estate of Natalie H. Hassan; letters testamentary to Acheson F. Hassan; special bond, $1,000. Atty., N. N. Mayer.

Estate of Anna Steeb; letters testamentary to E. S. Weld. Attys., Hudson, Creyke & Hudson.

Estate of Clark M. Boswell; letters testamentary to R. S. Boswell; bond, $7,000. Attys., Whelan & Alider.

Estate of Lloyd White; letters testamentary to E. B. White; special bond, $1,000. Atty., B. A. McGann.

Estate of Rose C. Swart; letters testamentary to Riggs National Bank. Atty., K. F. Brooks.

Estate of Benjamin W. Reid; letters testamentary to Pauline Aydlette; bond, $900. Atty., Geo. C. Gertman.

What's Going On And Where

Luncheons

Washington Round Table, National Press Club, 12:30 p. m.

Reciprocity Club, Mayflower Hotel, 12:30 p. m.

Virginia Pediatrics Association, Mayflower Hotel, 12:30 p. m.

Daughters of Founders and Patriots of America, Hotel 2400, 1 p. m.

D. C. Bankers Association, Willard Hotel, 12:45 p. m.

Dinners

American Society of Naval Engineers, Willard Hotel, 7:30 p. m.

Board of Directors, Boys Club of the Metropolitan Police, Ambassador Hotel, 6 p. m.

Schrafft Company, Ambassador Hotel, 7:30 p. m.

Banquet—Civilian Conservation Corps, Mayflower Hotel, 7:30 p. m.

Banquet—Greater Washington Alumni Club of Bucknell University, Dr. Ralph E. Fuge, professor of political science at Bucknell University, Kennedy-Warren Hotel, 7:15 p. m.

Meetings

American Academy of Pediatrics, Mayflower Hotel, 9 a. m.

American Women's Legion, Mayflower Hotel, 2 p. m.

American Council on Education, Mayflower Hotel, 9 a. m.

Graphic Arts, Hotel Annapolis, 7 p. m.

Dale Carnegie, Hotel 2400, 8 p. m.

Maine State Society, Wardman Park Hotel, 8 p. m.

Americans Over Forty, Epiphany Church Parish House, 8 p. m.

Lectures

Dr. Charles Florence, professor of education, Howard University, Forum, "Behavior Problems of Young Children," Monroe Parent-Teacher Association, Monroe School, 8 p. m.

The Restorers of Mount Carmel in Maryland, Wardman Park Hotel, 8 p. m.

The Rev. John LaFarge, S. J., associate editor of America, will lecture on "Religion—Is It Practical Today?" Little Theater, 8:15 p. m.

Arnold Wolfers, Yale University, "A Possible Peace Plan," Department of Agriculture Auditorium, 6 p. m.

"Success and Defeat as Factors in Happiness," Dr. Hornell Hart, South Building, Agriculture Department, 5 p. m.

Forum on "Home and School Problems," Men's Club, Monroe School auditorium, 8 p. m.

Dances

Cherry Blossom Ball, Department of Labor Post, No. 42, American Legion, Mayflower Hotel, 10 p. m.

United States Forest Service, Hotel Raleigh, 9 p. m.

Georgetown University Foreign Service School, Wardman Park Hotel, 10 p. m.

Federal Employes Emergency Association, Hamilton Hotel, 10 p. m.

The Weather

Today's Sun and Tide Table

(Furnished by United States Department of Commerce, Coast and Geodetic Survey.)

	A.M.	P.M.
Sun rises.....5:47	High tide..6:26	6:30
Sun sets.....6:35	Low tide..12:32	1:24

Weather Conditions

U. S. Dept. of Agriculture, Weather Bureau.

Washington, Thursday, April 4, 7:30 p. m.

Forecast for the District of Columbia—Fair, colder Friday; Saturday fair; fresh northwest winds.

For Maryland—Fair, colder in central and west portions Friday; Saturday fair.

For Virginia—Fair, colder Friday; Saturday fair.

Conditions

The disturbance that was over lower Michigan Wednesday night is advancing eastward over northeastern New York. Canton, 1,003.4 millibars (29.63 inches), with a trough extending south-southwestward to western North Carolina. Another disturbance is moving northeastward, being central about 100 miles east-southeast of Nantucket, Nantucket, 1,006.8 millibars (29.70 inches). Pressure is relatively low over the southern Plateau and the Rio Grande Valley, Del Rio, Tex., 1,005.4 millibars (29.69 inches). Relatively high pressure prevails over Florida, Tampa, 1,017.6 millibars (30.05 inches), and a high pressure area of considerable magnitude is moving southeastward over northwestern Montana and North Dakota. Fort Peck, 1,035.8 millibars (30.58 inches), with an extension southward to northwestern Texas and southeastward to Illinois. During the last 24 hours rains have occurred in the North Pacific States, the Atlantic and East Gulf States; and the lower lake region, and light rains and snow in the upper lake region and thence westward to the northern Plains States and eastern Montana. Temperatures have risen in the Middle Plains States and eastern Pennsylvania, while they have fallen in the southern Plains States and in the Ohio, the Missouri and middle Mississippi valleys.

Local Weather Report

Temperature—Midnight, 45; 2 a. m., 45; 4 a. m., 45; 6 a. m., 44; 8 a. m., 50; 10 a. m., 57; 12 noon, 66; 2 p. m., 73; 4 p. m., 72; 6 p. m., 64; 8 p. m., 60; 10 p. m., 58. Highest, 75. Lowest, 44.

Relative humidity—7:30 a. m., 88; 1:30 p. m., 45; 7:30 p. m., 80. Rainfall (7:30 p. m. to 7:30 p. m.), .19 inch. Hours of sunshine, 8.7. Per cent of possible sunshine, 68.

Departures From Normal

Accumulated deficiency of temperature since January 1, 1940, 261 degrees.

Excess of temperature since April 1, 1940, 14 degrees.

Accumulated deficiency of precipitation since January 1, 1940, 2.55 inches.

Deficiency of precipitation since April 1, 1940, .19 inch.

Temperatures and Precipitation

Temperatures and precipitation for 24 hours ended Thursday, April 4, 7:30 p. m.

	High.	Low.	Thurs. night.	p. m. fall.
Washington, D. C.	75	44	60	0.19
Asheville, N. C.	74	56	64	0.02
Atlanta, Ga.	70	59	65	0.81
Atlantic City, N. J.	57	42	43	0.69
Baltimore, Md.	63	44	57	0.21
Birmingham, Ala.	71	58	68	0.31
Bismarck, N. Dak.	32	27	30	0.05
Boston, Mass.	40	35	40	0.40
Buffalo, N. Y.	49	36	38	0.14
Cheyenne, Wyo.	48	24	42	....
Chicago, Ill.	43	32	39	....
Cincinnati, Ohio	69	49	52	....
Cleveland, Ohio	58	39	40	....
Dallas, Tex.	91	62	83	....
Davenport, Iowa	46	39	41	....
Denver, Colo.	56	27	52	....
Des Moines, Iowa	47	36	39	....
Detroit, Mich.	45	37	37	....
Duluth, Minn.	42	..	38	....
El Paso, Tex.	78	44	77	....
Galveston, Tex.	81	68	71	....
Helena, Mont.	47	30	46	....
Huron, S. Dak.	36	31	34	....
Indianapolis, Ind.	56	40	46	....
Jacksonville, Fla.	87	67	70	....
Kansas City, Mo.	59	41	57	....
Little Rock, Ark.	81	54	73	....
Los Angeles, Calif.	64	51	60	....
Louisville, Ky.	70	55	60	....
Marquette, Mich.	36	32	36	0.85
Memphis, Tenn.	81	62	73	....
Miami, Fla.	83	74	77	....
Minneap.-St. Paul	38	32	36	0.01
Mobile, Ala.	78	68	72	0.01
New Orleans, La.	86	71	81	....
New York, N. Y.	54	39	45	0.48
North Platte, Nebr.	46	29	44	....
Omaha, Nebr.	51	39	43	....
Philadelphia, Pa.	63	40	57	0.39
Phoenix, Ariz.	80	50	79	....
Pittsburgh, Pa.	70	49	46	0.38
Portland, Me.	37	34	37	0.33
Portland, Oreg.	60	43	60	0.11
St. Louis, Mo.	61	45	56	....
Salt Lake City, Utah	60	40	58	....
San Diego, Calif.	67	52	57	....
San Francisco, Calif.	57	51	57	....
Santa Fe, N. Mex.	58	33	52	....
Savannah, Ga.	81	64	68	....
Seattle, Wash.	58	38	58	....
Springfield, Ill.	54	40	44	....
Tampa, Fla.	81	66	75	....
Vicksburg, Miss.	70	70	68	1.81

Ship Movements

At New York

Arrived Yesterday

No arrivals scheduled.

Arrive Today

No arrivals scheduled.

Arrive Tomorrow

No arrivals scheduled.

Sailing Today

Ville de Liege, for Havre.

Sailing Tomorrow

Mormactide, for Bergen.
Vulcania, for Lisbon.
Washington, for Naples.

Mrs. Seeck Elected Park View P.-T. A. Head

Mrs. Roy Seeck was elected president of the Park View School Parent-Teacher Association last night at the school.

Others elected were Arthur R. Rind, first vice president; Miss Marietta Callahan, second vice president; Miss Roberta Shoemaker, third vice president; Mrs. Marshall Keely, recording secretary; Mrs. Leo R. Jaffee, corresponding secretary, and Mrs. H. Cohn, treasurer.

Army and Navy Assignments

ARMY

COLONEL

George A. Wildrick, C.A.C., East Lansing, Mich., to home, retired.

LIEUTENANT COLONELS

Wilbur O. Jenkins, M.C., Fort Howard, Md., to Fort McIntosh, Tex.

Chauncey E. Dovell, M.C., Fort Banks, Mass., to Fort Sheridan, Ill.

Charles N. Sawyer, S.C., Fort Sam Houston, Tex., to College Station, Tex.

Patrick S. Madigan, M.C., Fort Sam Houston, Tex., to Washington, D. C.

Walter R. Graham, Inf., Fort Douglas, Utah, to Madison, Wisc.

George E. Hesner, M.C., Fort Benning, Ga., to Fort Sam Houston, Tex.

Walter M. Robertson, G.S.C., Washington, D. C., to Fort McClellan, Ala.

Emil W. Leard, Inf., Fort Francis E. Warren, Wyo., to Hawaiian Department.

Richard M. Levy, A.G.D., Washington, D. C., to the Panama Canal Department.

Carl H. Seale, A.G.D., Atlanta, Ga., to Philippine Department.

Gilbert S. Brownell, Inf., Fort George G. Meade, Md., to Atlanta, Ga.

John R. Hermann, Inf., Littleton, Colo., to Hawaiian Department.

MAJORS

Norman F. Williams, Inf., Conway, Ark., to Fort Hamilton, N. Y.

Kirke B. Lawton, S.C., Cambridge, Mass., to Washington, D. C.

Ernest F. Boruski, Inf., Fargo, N. D., to Langley Field, Va.

Harold E. Rosecrans, about May 29, detached Marine Corps Schools, MB., Quantico, Va., to MB., Washington, D. C.

John

Station PDS Presents Pianist as Guest

James E. Degges, jr., Brentwood, Md., will play a piano solo on the PDS Program, Station WMAL this morning. He is a student at the University of Maryland, and is a member of Sigma Tau Lambda Fraternity.

James studied piano under Miss Grace Shannon.

Fourteen-year-old Robert Sanford will be co-announcer, making an appeal for funds for the Metropolitan Police Boys' Club.

"Station PDS Presents," broadcast by Lee Everett from the Peoples Drug Stores Studio, Eleventh and G streets northwest, is presented each weekday morning from 7:30 to 8:30 over Station WMAL by Peoples Drug Stores in co-operation with The Washington Post. Anyone over 18 years old may participate in the auditions at 7:30 p. m. Tuesdays at the N. B. C. Studios. Performers are paid $5 for their appearance on this program.

Vital Statistics

Births

Emory and Helen Best, jr., boy.
Leslie and Cecelia Tull, boy.
Eftithios and Eleanor Vasilandonakis, boy.
James and Allie Meade, boy.
Clarence and Catherine Wright, boy.
John and Lillian Mullin, boy.
Cornelius and Dolores McCarthy, boy.
Eric and Marguerite Holloway, boy.
Donald and Lillian Baus, girl.
Douglas and Mary Palmas, girl.
Lester and Esther Fletcher, girl.
Charles and Lillian Smith, girl.
Walter and Elsie Tucker, girl.
Ezra and Flora Benson, girl.
George and Elizabeth Foerster, boy.
Jefferson and Rebecca Fordham, boy.
Charles and Winnie Smith, boy.
Alan and Kathleen Richards, boy.
Joseph and Marian Blue, girl.
Paul and Reba Hagen, girl.
Edward and Rita Mullican, girl.
Francis and Marian Powers, girl.
Albert and Mildred Painter, girl.
Norman and Virginia Gray, girl.
Vincent and Johanna Tassa, boy.
Richard and Myrtle Moore, girl.
John and Mabel Wolf, boy.
Forrest and Frances Cox, boy.
Jack and Katherine Clagett, boy.
Richard and Dora Wheeler, boy.
Eugene and Frances Menatt, boy.
James and Barbara Noble, boy.
Peter and Tanina Scaldaferri, boy.
Kenneth and Nathalie Willey, boy.
George and Elizabeth Bauman, girl.
Francis and Florence Warrington, girl.
Elton and Marian Brown, jr., girl.
Marvin and Nellie Hedrick, girl.
Gerald and Gladys Bouchard, girl.
Michael and Alice Cardoza, boy.
Owen and Nellie Ryon, jr., boy.
Frederick and Mary Tate, boy.
John and Thelma Chaney, jr., boy.
Meyer and Bessie Siegel, girl.
Rubert and Laura Laney, girl.
William and Marion Beall, girl.
Andrew and Lucille Grigsby, girl.
James and Annette Fulford, girl.
Wesley and Frances Brann, girl.
Harry and Grace Quantrill, girl.
Henry and Delia Wilson, boy.
James and Bernice Harrod, girl.
Frederick and Irene Thornton, girl.
Raymond and Gertrude Carter, boy.
Roy and Annie Burwell, boy.
Herbert and Laura Horn, girl.
Sidney and Anna Gordon, boy.
Leroy and Dorothy Martin, girl.
Samuel and Flossie Hall, girl.
Charles and Ruth Dory, boy.
Lewis and Roxie Arthur, boy.
John and Annabelle Thompson, girl.

Deaths

Alice Freitonn, 92, 220 H st. ne.
Mary E. Kephart, 84, 1445 Madison st. nw.
Pemberton R. Newby, 80, Gallinger Hospl.
Edgar C. Snyder, 80, 3133 Connecticut ave. nw.
Rosa M. Camp, 74, 3618 Brandywine st. nw.
Gilbert E. Frazier, 69, U. S. Naval Hospl.
Nicholas S. Miller, 65, Veterans Administration Hospl.
Thomas L. Alexander, 62, Doctors Hospl.
Esther M. Johns, 59, Sibley Hospl.
George B. Cooke, 53, Emergency Hospl.
John T. Pyron, 53, Veterans Administration Hospl.
Stella McGarvey, 45, Doctors Hospl.
Edith A. Brady, 41, Casualty Hospl.
Attilio A. Di Stefano, 20, Walter Reed Hospl.
Infant Tassa, 4½ hrs., George Washington University Hospl.
Infant John Doe, 1 min., 25th and C sts. ne.
Mary F. Clifford, 81, 2101 Water st. sw.
Elizabeth Mathews, 79, 1229 Carrollburg st. sw.
Leathia Tillman, 76, 1729 U st. nw.
Daisy Ellsworth, 53, 1731 S st. nw.
Thomas Hickey, 52, Freedmen's Hospl.
Harry A. Lee, 50, 5217 Drake pl. se.
Emma Jenious, 50, Gallinger Hospl.
James F. Jackson, 40, Gallinger Hospl.
Amanda Brooks, 36, Gallinger Hospl.
George A. Butler, 26, No. 11 Precinct.

Applications for Marriage Licenses

Alphonsos William Essex, 22, 626 Twenty-first street northeast, and Corine Dukes, 24, 1262 Florida avenue northeast. The Rev. M. L. Gumbleton.

Alan MacLean Staubly, 31, 730 Quebec place northwest, and Mary-Ellen White, 25, 2802 Wisconsin avenue northwest. The Rev. A. C. Oliver, jr.

John S. Jacobsen, 26, 1619 Decatur street northwest, and Virginia E. Koons, 23, 419 Fourth street northeast. The Rev. John S. Spence.

Elinor Johnson, 37, 1321 Thirteenth street northwest, and Agnes Helena Carlson, 34, the Legation of Norway. The Rev. Arthur O. Hjelm.

Clyde Wilkinson Balch, 22, Hyattsville, Md., and Mary Josephine Mitchell, 21, same city. The Rev. W. Keith Custis.

Walter Ballium, 41, 1428 S street southeast, and Jenny Summers, 38, same address. The Rev. J. Compton Ball.

William Reginald Schreck, 32, 1817 Kenyon street northwest, and Theresa Rose Bateman, 23, 1709 Monroe street northeast. The Rev. L. E. Robinson.

James M. Cooper, 30, Arlington, Va., and Alice Josephine Walton, 27, same city. The Rev. Howard Stone Anderson.

John Holmes MacVey, 26, Canton, N. Y., and Lillian Mabel Holmes, 1711 I street northwest. The Rev. William Henry Denney, jr.

William B. Everett 3d, 69, Marshall, Va., and Anne D. White, 44, Dickenson, Md. The Rev. B. Duvall Chambers.

Austin Leion Patterson, 19, 2618 Thirteenth street northwest, and Nathalie Hunter, 18, 2228 Twelfth street northwest. The Rev. Robert Anderson.

Charles L. Scott, 35, 1940 First street northwest, and Evelyn Lorine Morris Leighton, 31, same address. The Rev. John C. Ball.

Harry Wilmer Fleishman, 23, 723½ Eighth street southeast, and Sara Mae Farrall, 19, 121 North Carolina avenue southeast. The Rev. J. Harold Mumper.

Hubert B. Deem, 33, Baltimore, and Dorothy B. Justus, 21, same city. The Rev. Mr. Briggs.

Lester Stern Wolf, 22, 3132 Seventeenth street northwest, and Shelly Audrey Goldfarb, 21, New York City. The Rev. Norman Gerstenfeld.

George Hal Odom, 28, 1218 Potomac avenue southeast, and Abbigail Elizabeth Van Kleek, 36, 1460 Euclid street northwest. The Rev. O. G. Robonson.

Joseph Randolph Turner, 27, 3606 Veazey street northwest, and Dogmar Theresa Kollar, 21, 2437 Fifteenth street northwest. The Rev. James H. Taylor.

Bids and Proposals

Proposals will be received by the Bureau of Supplies and Accounts, Navy Department, Washington, D. C., until 10 o'clock a. m., April 16, 1940, for furnishing linoleum, flying boots, leather gloves, oak, mahogany, spark plugs, castor oil, boat clocks, anemometers, rotors, recorders, barometers, hydrographs, theodolites, slide rules, and until 10 o'clock a. m., April 19, 1940, for furnishing mechanical clocks, gears and pinions, to the Navy Yard, Washington, D. C., etc. Apply for proposals to the Bureau of Supplies and Accounts. RAY SPEAR, Paymaster General of the Navy. 5, 12

Official Notices

ALCOHOLIC BEVERAGE CONTROL Board, Washington, D. C., March 29, 1940. Notice is hereby given that the following persons have applied for licenses under the District of Columbia Alcoholic Beverage Control Act, that remonstrants are entitled to be heard before the granting of such applications for licenses on APRIL 12, 1940, at 9:15 a. m., in Room 326, District Building: 911, Victoria Manalay, Retailer's "B," 1425 North Capitol Street; 3689, Harry J. Wolchuck and Leon Kuritsky, T/A Majestic Grill, Retailer's "D," 231 Pennsylvania Ave., S.E.; 4701, Hyman Dave Karsh and Louis A. Kosberg, T/A White Bell Market, Retailer's "B," 2132 Florida Ave., N.W. THOMAS ELLIS LODGE, AGNES K. MASON, WILLIAM F. MEREDITH, Alcoholic Beverage Control Board. 29,5

Legal Notices

Office of the Collector of Customs, Baltimore, Md., April 5, 1940. The following articles having been seized:—55 Osprey plumes, 4 Bird of Paradise plumes and 1 bird wing, at 1331 "M" Street, N. W., Washington, D. C., on February 15, 1940, for violation of Paragraph 1518, Section 1001, Title 19, U. S. Code. All persons claiming the above articles are hereby required to appear and file claim and bond for $250 within 20 days from this date. If no claim and bond are filed within 20 days these articles will be forfeited and disposed of according to law. GILBERT A. DAILEY, Collector.

SUPREME COURT OF THE STATE OF NEW YORK, COUNTY OF KINGS. Lucille Butler Robson, an infant by her guardian ad litem, Dora Butler, plaintiff, against James C. Robson, defendant. Summons. Action for an annulment of marriage.

To the above named defendant:

You are hereby summoned to answer the complaint in this action, and to serve a copy of your answer, or, if the complaint is not served with this summons, to serve a notice of appearance on the plaintiff's attorneys within twenty (20) days after the service of this summons, exclusive of the day of service. In case of your failure to appear or answer, judgment will be taken against you by default for the relief demanded in the complaint.

Dated March 14th, 1940.
GOODSTEIN & MOED,
Attorneys for Plaintiff.
Office and P. O. address, 66 Court Street, Brooklyn, New York.

To James C. Robson:

The foregoing summons is served upon you by publication, pursuant to an order of Hon. Philip A. Brennan, Justice of the Supreme Court of the State of New York, dated the 20th day of March, 1940, and filed with the complaint in the office of the Clerk of the County of Kings, in the Hall of Records, Brooklyn, New York.

Dated Brooklyn, N. Y., March 21, 1940.
GOODSTEIN & MOED,
Attorneys for Plaintiff,
Office and P. O. address, 66 Court Street, Brooklyn, New York.

Auction Sales

ADAM A. WESCHLER & SON, Auctioneers.

HOUSEHOLD FURNITURE, ELECTRIC REFRIGERATORS, PIANO, ETC., BY PUBLIC AUCTION FOR STORAGE CHARGES AND OTHER CHARGES.

Notice is hereby given that on FRIDAY THE NINETEENTH DAY OF APRIL, 1940 COMMENCING AT 9 O'CLOCK A. M. and continuing each Tuesday and Friday thereafter until all is sold, we will sell by public auction at Weschler's, 915 E street northwest, to enforce our liens for storage and/or other charges, goods stored with us in the names of Mrs. Jones, 1729 East Capitol st.; Mrs. I. A. Kind, A. E. Joy, Miss Arline Mann, J. S. Disharoon, Claud Garner, R. L. Ingram, E. R. Fisher, R. J. Killoran, Fate Pasco, Elmer Grubbs, S. E. Cadle, John Keane, A. R. Mears, Thomas M. Davis, Ralph Arnold, T. Mathews, M. P. Vanfassen, C. L. Clarke and M. Hawkins. Parties in interest please take notice.

FARRAN'S TRANSFER & STORAGE,
214-20 D St. S.E.
P—ap5,11 By W. C. PROPPS, Manager.

ADAM A. WESCHLER & SON, Auctioneers.

Notice is hereby given that on FRIDAY, APRIL 19, 1940, AT 11 O'CLOCK A. M., we will sell by public auction at Weschler's, 915 E street northwest, to enforce our liens for storage and/or other charges, Shear-Gillett 12-foot double duty porcelain refrigerator case and Frigidaire ½ H. P. compressor left with us in the name of Louis Bell.

COMMERCIAL SALES COMPANY,
P—ap5,12,19 1634 14th St. N.W.

FRIDAY, APRIL 5, 1940—
THOS. J. OWEN & SON, Auctioneers, 1431 Eye Street Northwest.

TRUSTEES' SALE OF VALUABLE TWO-STORY BRICK DWELLING KNOWN AS PREMISES 2415 HUIDEKOPER PLACE NORTHWEST.

By virtue of a certain deed of trust duly recorded in Liber No. 7250, Folio 369, et seq., of the lands records of the District of Columbia, and at the request of the party secured thereby, the undersigned trustees will sell, at public auction in front of the premises, on FRIDAY, THE FIFTH DAY OF APRIL, A. D. 1940, AT THREE-THIRTY O'CLOCK P. M., the following-described land and premises, situate in the District of Columbia, and designated as and being lot 1038, in square 1301, also known as lot 1038 in the subdivision of lots by Gruver, as per plat recorded in the office of the Surveyor for the District of Columbia in Liber 169 at Folio 87.

TERMS: Sold subject to a prior deed of trust for approximately $5,494.70, further particulars of which will be announced at time of sale; the purchase price above said trust to be paid in cash. A deposit of $250 required. Conveyancing, recording, etc., at purchaser's cost. Terms to be complied with within 30 days, otherwise deposit forfeited and the property may be advertised and resold at the discretion of the trustees.

MAURICE I. SCHLEIN,
ROSE SCHLEIN,
mar27,29-apr1,3,5 Trustees.

BUSINESS SERVICE DIRECTORY

The Answer to WHO DOES IT?

PLASTERING, DAMP-ROOFING.
Patch plastering, plain, ornamental work. Damp-proofing. Free estimates. SH. 6663-W

RADIO REPAIRS.
Radio Trouble? Free est.; work guar. 3 mo. Honest prices. MID-CITY Radio Shop, 9-9 p. m. NA. 2802.

RADIO SALES SERVICE.
Sylvan Radio Records, auto radios. 86 T St. N.W. DE. 3804.

REFRIGERATOR REPAIRS.
REFRIGERATORS repaired and serviced. W. J. LOAR, 1126 8th St. N.W. NA. 5984.

REUPHOLSTERING—FURNITURE REPAIRING.
WORK DONE IN YOUR HOME if desired. Call MORRIS, 1804 M St. N.W. DIst. 3941.

ROOFING.
LEAKING ROOFS REPAIRED. PAINTED SHEET METAL. SIDELL. SH 4480

SLIP COVERS.
Warren Webster—Ra. 4467

TRASH REMOVED.
TRASH Removed by White Help. Wash. Trash Serv. ME. 5236.

TYPEWRITER SALES AND SERVICE.
RENTALS. REPAIRS. Portables. Rebuilts. Guar. A. P. SCOTT, 1340 U st. nw. DU. 5517

UPHOLSTERING.
FURNITURE painted, refinished, repaired and upholstered. THE BEST FOR LOW COST. DESEL'S, 2004 M st. nw. ME. 6336.

UPHOLSTERING AND REPAIRS.
CALL WATSON, DU. 6138, FOR Free Estimates on Upholstering. Reas.

AUTO REPAIRS—INSPECTION
AUTO body, fender work; repairs. SAM'S SERVICE STATION, 511 7th sw. ME. 9288

BARBECUE MEATS.
Genuine Texas Barbecue
Spareribs, beef, pork, lamb. Delivered fresh from our own pit. 12 noon till 1 a. m. 5324 Wisconsin ave. WO. 9533.

BOAT MOTORS REPAIRED
BOAT MOTOR REPAIRS
D. C. Auto Ser., 2326 Ontario Rd. CO. 10397

CARPENTRY.
CARPENTER—I do my own 1st-class work. Contract, hour. Call any time. REp. 2121.

CONTRACTING.
PAPERING, PAINTING, roofing, plumbing, carpentry, all home improvements. No cash required. Easy payments arranged. LINCOLN CONSTRUCTION CO. NAtional 3089. Evenings, CO. 8115.

DRESSMAKING.
ALTERATIONS A Specialty. In Your Own Home. Call for and delivery. LI. 4503-M.

ELECTRICAL REPAIRS.
Prompt Repair Service
AT. 8289. 24-Hr. Service. L. K. MILLER.

ELECTRICAL WORK.
ELECTRICAL WORK OF ANY KIND—Rates reasonable. Moore, AT. 0356-W.

FLOORS SANDED, REFINISHED.
Melvin Meador, 101 S. Wash. St., Alex'dria. Business, ALex. 3103. Residence, TE. 4722.

HOME IMPROVEMENT.
Repairs, Remodeling. Albert J. Stephens, 1110 F St. N.W. DIs. 1770, Ext. 72.

GENERAL REMODELING
Carpenter, brick work, heating, painting, waterproofing, plumbing, plastering, roofing. Work guaranteed. LI. 6999-W.

LEATHER REPAIRING.
SADDLERY, Harness, Luggage, Golf Bags. Boot Alterations and Fitting a Specialty. W.H. Stombock & Son, 3278 M nw. MI. 0462.

MATTRESS RENOVATING.
MATTRESSES Box springs, pillows remade, steril. Reas. BARKER-McKITTRICK CO. 3056 M St. N.W. HObart 7573.

MIRRORS RESILVERED.
SUPERIOR Glass & Mirror Works. Calls, deliveries. 607 Mass. ave. nw. NA. 2289.

MONUMENTS—STONEWORK.
RESTORATIONS—Old and new work. Reasonable prices. BRINZANIK, AT. 7210.

PAINTING—PAPERING.
Painting, decorating and paperhanging by GARLON SHORT, 2140 P st. nw. NO. 1665.

Painting, Papering, General Repairs. White mechanics. G. R. DOWNS, LI. 8388

SAVE money by calling reliable painter, paperhanger, plasterer; guar. AD. 6465-J.

PAPERING PAINT., PLASTERING. SCHIFF. TA. 2404.

PAPERHANGING—Rooms, $4.50 up. Work guar. J. JONES, 810 23d nw. RE 0387.

TERMS 18 months. M. S Rudolph. 4542 43d p. nw. EM. 3475.

PAINTING—PAPERING
1724 Webster. M. L. SMITH, RA. 7108-7200.

PAINTING—PLASTERING.
PAINTING, PLASTERING. Cement work; guar.; reas. JAS. McPHERSON, CO. 9724.

PAINTING, PAPERING, REPAIRS.
PAINTING, papering, roofing, gen. repairs; wh. mechanics. Johnny Young, AT. 4911.

PAINTING—PAPERING—REPAIRS.
PAINTING—PAPERING—REPAIRS. "PRICES WITHIN REACH." SH. 5947-J.

The Washington Post
CLASSIFIED ADVERTISING LOCAL RATES,
For Washington and Points Within 50 Miles of the District of Columbia.

The following rates are for consecutive insertions:
1 time ....20c per line
3 times .....19c per line
7 times .....16c per line
15 times ......14c per line

The one-time rate applies on skip ads or irregular insertions.

LOCAL RATES

Rates per line		20c 1 time	19c 3 times	16c 7 times	14c 15 times
Words	Lines				
10	2	$.40	$1.14	$2.24	$4.20
15	3	.60	1.71	3.36	6.30
20	4	.80	2.28	4.48	8.40
25	5	1.00	2.85	5.60	10.50
30	6	1.20	3.42	6.72	12.60

The above rates are for consecutive insertions only.

OUT-OF-TOWN RATES.

Ads from points more than 50 miles from the District of Columbia are: 2 times, 25c per line; 3 times, 24c per line; 7 times, 22c per line. Count 5½ words of 6 letters each to a line.

The Washington Post will not be responsible for more than one incorrect insertion on any order.

Cancellation Orders or Correction before insertions (excepting Death Notices) cannot be made unless ordered before 6 p. m. daily or 4 p. m. Saturday for Sunday.

The Washington Post strives at all times to prevent insertion of fraudulent or misleading advertisements.

Information concerning any ad that proves misleading or fraudulent will be appreciated.

Phone NAtional 4200
Ask for an Ad-Writer

Lost and Found 1

You can phone your "Lost and Found" ads to The Post until 11 p. m. for insertion the following morning. For The Sunday Post, Saturday, 4 p. m. ("Found" ads are published free.)

DIAMOND SOLITAIRE, platinum, lost Wed. night, between Arts Club and Burlington Hotel. Reward. DI. 8822, Apt. 401.

FRAT PIN—Kappa Sigma, star & crescent shape; jeweled; rew. EM. 8842.

PURSE, dark blue patent, cont. glasses, pen, papers, money, etc., in Murphy's, F st., rest room, Tues., April 2. Reward. HObart 5667.

SPITZ, white, male; name "Trouble;" reward. 1126 6th st. nw. MEt. 3530.

WILL person who called Adams 1874 Tuesday in reference to muffler, labeled "Lordd's, Brooklyn," please call again?

FOUND—Class pin, dated 1865, silver with red stone. DUpont 7575.

FOUND—Boston bull, vicinity Hyattsville. GReenwood 3964-J.

Personals 3

HEMORRHOIDS (piles) eradicated by my own method; results effective for a lifetime or money back. Write for booklet. No drugs, no surgery. DR. SOMMERWERCK, 1365 Columbia rd. AD. 0388.

MAIL ADDRESS TELEPHONE SERVICE 24-Hour Telephone Answering Service. ALBEE BUILDING. REPUBLIC 2131.

TAK. PK.—Nurse's refined home for convalescent; quiet; tray serv. GE. 6825.

FALSE TEETH REPAIRED
WHILE YOU WAIT.
PRIVATE WAITING ROOMS.
Robt. B. Scott, Dent. Tch. Rooms 901-2, Top Floor, Westory Bldg., 605 14th, at F.

Motor Travel 10

AUTO TRAVEL SER. OF WASH., 1130 14th st. nw. Appr. N. Y. C., $2.50; Miami, $10; Calif., 4 days, $25. ME. 3705-ME. 5082.

TEXAS via New Orleans; take 2 or 3; share expenses. HIllside 0463-W.

Help—Female 11

Women—If you don't find your position in the Help Wanted Column today—place a "Situations Wanted" Ad in The Post. A 2-line ad costs only 20 cents.

NURSES, reg. and practical; doc. assistants; drug store help, secretaries, typists, etc. PERSONNEL SERVICE, 1311 G nw.

WAITRESSES and counter girls. WATERS,' 1213 Eye st. nw.

WOMEN—To work 4 hours a day; will not interfere with home duties; permanent. REpublic 0795.

WOMAN, over 25, full-time steady position as cosmetic consultant; no canvassers need apply. ADams 10415.

SECRETARIES
Experienced and capable beginners at good salaries, wanted for daily openings—Now. Rapid typist, good bookkeepers, comptometer operators, expt. technical workers, etc. PERSONNEL SERVICE (Estab. 1933), 1311 G st.

STENOGRAPHERS
NEED TEN DAILY—Experienced and good beginners; salaries up to $35 week for immediate openings. RAPID typists, good bookkeepers, etc. Visit today—welcome. BOYD'S (largest, est. 22 yrs.), 1333 F st.

Help—Male 12

Men—If you don't find your position in the Help Wanted Column today, place a "Situations Wanted" Ad in The Post. A 2-line ad costs only 20 cents.

BARBER—GOOD PAY.
4718 14th St. N.W.

BARBER—First class. Steady if satisfactory. 2807 Wilson blvd., Arlington, Va.

BARBER wanted; steady if satisfactory. 2113 Nichols ave. se.

BARBER for Friday and Saturday; guarantee given. 1204 11th st. se.

BARBER FOR FRIDAY AND SATURDAY. APPLY 611 7TH ST. S.W.

BARBER—Colored, for Saturday; $4 guar. 1787 Columbia rd. nw.

BARBER for Saturday; $6 and commission. 417 Neal pl. ne. Union Market.

BARBER AT ONCE—Guarantee and commission. 706 9th st. nw.

BARBER for Friday and Saturday; $7.50 and commission. 1234 36th st. nw.

BARBER wanted for Fri., Sat., Sun. $8 guarantee, 60% over $14. Smitty's Barber Shop, 21 15th st. se.

BARBER for the rest of the week; steady job for right man. Apply 7716 Ga. nw.

BARBER—Experienced. $20 guarantee and commission. 935 9th st. nw.

BEVERAGE SALESMAN.

Experienced sales supervisor for City of Washington for well-advertised five-cent carbonated bottled beverage.

Salary $60 per week plus commission on sales. Fine opportunity for man of proven ability to earn $100 per week upwards.

No application will be considered unless it contains full information stating age, experience in beverage business and where employed for the past 3 years. Address in confidence.

BOX M-811, WASHINGTON POST.

Help—Male 12

BARBER wanted; steady job. Apply 4130 Georgia ave. nw.

BARBER—First class, sober. 5539 Illinois ave. nw.

BUS BOYS, housemen, kitchen men, dishwashers. WATERS', 1213 Eye st. nw.

COLLEGE STUDENT for part-time work, min. 10 hrs. wkly, haberdashery. Mr. Buell, 1427 Eye st. nw., Rm. 205.

FURNITURE AND INTERIOR DECORATING SALESMAN, EXPERIENCED IN HANDLING THE BETTER TRADE BY OLD ESTABLISHED FIRM. GIVE REFS. AND AGE. BOX 315, WASH. POST.

FURRIER, experienced on general repair work on all types of fur coats; must be able to operate fur machine; steady job for right party. Call 10 a. m., KENT STORES, 1016 9th st. nw.

JANITOR—Experienced, for large apartment; must have engineer's license; married only; good references. FR. 2896.

MAN, age 21-35, for haberdashery business; exp. not required; about $25 wk. 1427 Eye st. nw., Rm. 205, 9:30-12:30.

NEAT appearing men (2) for special advertising work. Suite 201, 1426 G st. nw.

PERMANENT position open for man with car. Retail sales experience helpful. Personality and neat appearance essential. Compensation and duties discussed at interview. Men between ages of 26 and 55, apply for interview, 10 a. m., Friday, employment office, 4th floor. S. KANN'S

PHOTO COUPON MEN—New sensational offer. Room 406, 1317 F st. nw.

SALESMEN (3) with insurance experience to solicit membership. Splendid opportunity. Commission basis. Apply 4408 Arkansas ave. nw., 10-1 p. m.

TILE SETTER AT ONCE
CALL LINCOLN 2494.

VEGETABLE cook (colored) for out-of-town; $60 mo. Waters', 1213 Eye st. nw.

DISTRICT MANAGER WANTED.
New York shirt manufacturer selling direct to consumer under one-year guarantee offers liberal commission, opportunity for managership this area. Will consider salesman with executive ability. Box 310, Washington Post.

FOUR LIVE-WIRE SALESMEN, 2 for real estate, 2 for business brokerage. Must be honest and energetic. Good references. We will help you get going. Comm. and bonus. GEORGE ROGERS REAL ESTATE & BUSINESS BROKERAGE. 604 F St. N.W. NA. 8137.

WINDOW CLEANERS
EXPERIENCED ONLY.
1001 H St. N.W. Second Floor.

SALESMEN
Only hard workers, who actually enjoy house-to-house canvassing and who, therefore, are good producers, need apply. Liberal commissions. Apply any morning this week to Mr. Ellerbusch at 9 a. m. in the Mail Room of The Washington Post, 1337 E street northwest.

Men of Good Character
21 years of age or over, residing in Washington at least one year, to join FREE class for identification card. Apply 12:30 p. m. See MR. CRUZE.
BELL CAB CO.
1317 L ST. N.W.
ME. 1727.

CHEVROLET SALESMEN
We can use several men who have had previous experience selling low-priced new cars in Washington. Demonstrators furnished and one of the best commission plans in the city. See Mr. Robberts today. ADDISON CHEVROLET SALES, INC., 1522 14th st. nw.

Employment Agencies 14

RUPHER'S EMPLOYMENT AGENCY has work for colored girls with city references. 1837 11th st. nw.

Situations—Female 16

RELIABLE woman, col., wants part time or day's work; good references. DE. 5532.

SECRETARY, advertising, hotel, legal experience; college grad. Box 314, Post.

YOUNG woman, colored, part or full time day's work; reliable. HO. 3552.

COLORED girl wants cleaning or laundry. DU. 1486.

COL. girl wishes morn. work, excel. cook, g. h. w.; local refs.; prefer Buckingham or Dupont Circle vic. MI. 1961 before 12.

COLORED GIRL wishes g. h. w., chambermaid, cook or waitress; city ref. AT. 9094

Situations—Male 17

CAPABLE and reliable man for watchman's job; refs. DI. 3696.

SALESMAN needs position quickly. Free to travel. Box 309, Washington Post.

Situations—Male-Female 18

COLORED man, wife, desire work on farm; refs. Maurice Pumphrey, Spencerville, Md.

Instructions 19

HEADQUARTERS for Civil Service Home Study Course. Ques. and Ans., $1.10 up. Visit BOYD SCHOOL, 1333 F. NA. 2340.

INCREASE your income, study Shorthand, Touch Typing, Bookkeeping. Inquire NA. 2340. BOYD SCHOOL, 1333 F st.

P. B. X. training; some type; brief course. Miss West, Room 204, 1311 G. NA. 2117.

Washington School of Beauty Culture. Day-Evening Classes. Enroll Now. 726 11th St. NW. RE. 4414.

Money-to-Loan 26

UNLIMITED CAPITAL to purchase second-trust or chattel notes; prompt service. Mr. Martin, 6 Woodward Bldg. RE. 2750.

ON diamonds, watches, jewelry, silverware, etc. No. adv. arrangements neces. Lowest int. rates. Rosslyn Loan Co., Rosslyn, Va.

Personal Loan Cos. 26A

Operating Under Uniform Small Loan Laws

Make a Loan to $300 by Phone. COMMUNITY FINANCE CORP. 3179 Wilson Blvd., Arlington. CH. 4888.

GET $10 to $500 on ANY 1934-40 CAR. STATE FINANCE CO. 10th and H Sts. N.W. RE. 0246.

PERSONAL LOANS $25 TO $300.
ARLINGTON FINANCE CO., INC.
A SMALL LOAN CO.
2006 N. Moore St., Rosslyn, Va. CH. 1800.
H. A. WOOD, MANAGER.

A FRIENDLY LOAN SERVICE.
H. G. ZWALLY, MANAGER.
AYARES SMALL LOAN CO., INC.
7902 Georgia Ave. SH. 3700.

Get the NECESSARY CASH
Wife needs a new outfit, Mary and John need new clothes. Not to mention your many necessities. To buy all these you will have to make a sizable cash outlay. Let us show you how easy it is to obtain it. A fast and strictly confidential service.
See Mr. Thrasher
STANDARD LOAN SERVICE
3329 Rhode Island Avenue
DU. 2838

LOANS
without security on your
Signature Alone

Low Monthly Payments
$50 you repay $3.53 per month
$100 you repay $7.04 per month
$150 you repay $10.56 per month
$200 you repay $14.08 per month
$300 you repay $21.11 per month
Above payments include all charges. You receive the full amount you borrow, no deductions.

JUST PHONE
STATE LOAN CO.
A SMALL LOAN COMPANY
3 CONVENIENT LOCATIONS
3300 Rhode Island Ave. DEcatur 5553
7900 Georgia Ave SHepherd 5600
1200 Lee Highway—Facing Key Bridge CHestnut 3235
Under Uniform Small Loan Laws

Personal Loan Cos. 26A

Operating Under Uniform Small Loan Laws

LOANS UP TO $300
On Your Signature Only
When you need cash for medical supplies or other necessities, we can supply you any amount up to $300. Employed women as well as men may borrow on their signature only.
Call, Write or phone
MARYLAND PERSONAL BANKERS
7912 Georgia Avenue
Phone SHepherd 2852

CASH LOANS
—$30 to $300—
FOR SINGLE OR MARRIED PERSONS ON YOUR SIGNATURE ONLY NOTHING ELSE REQUIRED
MONTHLY PAYMENTS
$60—Pay $3 $200—Pay $10
$100—Pay $5 $260—Pay $13
$160—Pay $8 $300—Pay $15
(and interest)
Phone or See Us Today
2 Convenient Locations
CREDIT SERVICE, INC.
8513 GEORGIA AVE.
Silver Spring, Md. SHep. 3567
LOAN SERVICE, INC.
3327 RHODE ISLAND AVE.
Mt. Rainier, Md. HObart 5028

SPRING LOANS
Approaching Spring brings many needs for money. Winter bills to pay, new clothes, home repairs, taxes, a car, home appliances. See Domestic for the cash. We have a plan to fit every need.
DOMESTIC FINANCIAL CORPORATION
A SMALL LOAN COMPANY
ROSSLYN, VA. Arlington Trust Bldg., 2nd Fl. CHestnut 0304
SILVER SPRING, MD. 7892 Georgia Ave. Phone SHep. 5450
MT. RAINIER, MD. 5201 Rhode Island Ave. Ph. DEcatur 4676
ALEXANDRIA, VA. 103 S. Wash. St. Phone Alex. 1715
"FIRST IN FRIENDLINESS"

Rooms—Furnished 30

AA—THE VIVIAN (1723 G st. nw.) offers lovely rooms, all with running water; newly decorated and furnished; innerspring mattresses, Venetian blinds. Showers, switchboard, elevator. Singles, $6.50 weekly up. Doubles, $9 up.

ALTURAS, 1509 16th st. nw.—Attractively furnished rooms near shower; 24-hour elevator and hotel service; $5 week up.

ANACOSTIA RD. SE., 301—Modern suburban home; conv. transp.; lg. bright rm. for gentlemen; $20 sgl., $30 dbl. LI. 2142.

ATTENTION, Cherry Blossom Visitors—Attrac., 2 dble. rms., adj. bath, priv. home; excel. meals opt.; attrac. rates by day or wk.; upper 16th st. TA. 9015.

ATTRACTIVE RATES. Connecting or choice of 2 rooms, priv. bath; select residential; suit. 2 or 3. 5320 28th st. nw. EM. 0511.

ATTRACTIVELY FURN. ROOM; for 1 or 2 gentlemen; twin beds; shower; unlimited phone. ME. 2161.

ATTRACTIVELY furnished single and double front room. 3461 14th st. nw.

ATTRACTIVE double room, large closets; all privileges; reas. eves. 1825 16th nw.

BUCHANAN ST. NW., 1510 (off 16th st.)—Medium-sized, front rm., $16. RA. 7189.

BUCHANAN ST. NW., 533—Single front, south exp.; gentleman; $15. RA. 1984.

C ST. NE., 918—Lg. front rm., c.h.w., innersp. mattress; $15 sgl., $20 dbl.; men.

CALIFORNIA ST. N.W., 1875—Large dble. rm. for 1 or 2; cor. home, 5 win.; cool, comf., ½ blk. Col. rd.; reas. MI. 5431.

CHEVY CHASE, 3158 Tennyson st. nw.—Cheerful rm., southern expos.; next bath; $20 mo.; refined gentleman; pvt. home. WO. 5067.

CHEVY CHASE—Lovely room, twin beds, private bath, shower, $30; also single, $15; bus at door. EM. 8423.

CHEVY CHASE, D. C. (2923 Northampton st. nw.)—Master twin bedrm., pri. bath; new pvt. home; garage. WO. 0016.

CHEVY CHASE, D. C.—Attr. rm. for gentleman in comf. prvt. home. EM. 4105.

CLEAN, NICELY FURNISHED ROOMS WITH BATHS, $4 AND $8. Merrill Mansions, 1361 Fairmont St. N.W.

COLUMBIA RD. N.W., 1834—$3 wk., clean, warm; 4 baths; men. AD. 10213.

CONN. AVE., 5305—Master bedroom, next bath; quiet home; $25-$28. EM. 5123.

DOWNTOWN, 1527 R. I. ave. nw.—Sing. and dbl. rms.; basin; reas. DE. 5097-W.

DUPONT CIRCLE, 1747 P st. nw.—Bright single or double room in physician's home; every conv.; gentlemen; reas.

DUPONT CIR., 1749 Church st. nw.—Lge. frt. rm., alcove; $20 sgle., $24 dble. MI. 0478.

EMERSON ST. NW., 1510—Pvt. home; master bedroom, private bath; conv. transp.; reas. GE. 9208.

FAIRMONT ST. NW., 1350—Lg. 3rd flr. twin bedroom, next bath; reas. AD. 3265.

FARRAGUT N.W., 1211—Congenial Iowa fam.; attr. rm., 1 or 2; reas. RA. 1367.

FRIENDSHIP HTS., 4347 Warren st. nw.—Lg., attractively furn. rm., 3 windows; 1 blk. bus. $25. EM. 5126 after 6 p. m.

G ST. SW., 494—Attr. sgl. rm., $3.50; also studio rm., $3.50; walk. distance.

GRAFTON HOTEL (1139 Conn. ave. nw.)—Large, comfortable rooms, with Simmons innerspring mattresses; single with running water, $8.75 week up; double, $10.50 week up; with private bath, singles, $12.50 week up; double $15.50 week up.

GRAND HOTEL, 606 F st. nw.—Clean warm outside rms.; hotel serv.; $5 wk. up.

HARVARD ST. N.W., 1460—Lg. front twin bedrm., $30; gentlemen pref. AD. 9721.

HOBART ST. NW., 1746—Large corner studio rm., semipriv. bath; also single studio room; lovely view; new home.

HOLLEY ST. NW., 1424 (nr. Walter Reed) Attr. furn. rm., with 2 expos.; next to s.-p. bath; $20 sgl., $30 dbl. GE. 2010.

LARGE, well-furn. room. Apt of employed couple. Next bath; elevator. Good 16th st. loc. Call after 6 p. m. AD. 6923.

M ST. NW., 1410, Apt. 706—Newly decor., twin beds; quiet and cool; gentlemen.

M ST. NW., 1329 (Thomas Cir.)—Lge. frt. 2d fl. rm., twin beds, 5 windows; $30 mo.

MONROE ST. NE., 1411—2 frt. rms., cross vent.; con. trsp.; men; $18-$20. MI. 8047.

MT. PLEASANT, 1705 Irving st. nw., front rm.; nr. bath; c.h.w.; family of adults.

MT. PLEASANT CARS—1834 Lamont st.; Comfortable room well furnished; reas.

N ST. NW., 1712—Attractive twin bed rm. 2 gentlemen. $17.50 mo. each.

N ST. NW., 1753, off Conn.—Living rm., bedrm., $8 wk.; also sgl. and dbl. rooms.

PETWORTH—5005 7th pl. nw.; lg. front rm., newly dec., next bath (shower); nr. bus; prvt. family; $20. GE. 8808.

POTOMAC AV. SE., 1121, nr. Navy Yd.—Lg. r., pvt. ba.; $14 sgl.; $20 dbl. AT. 2048-J.

QUIET, desirable room, home privileges. Gentleman. Reasonable. DU. 5369.

QUINCY ST. NW., 1337—Master bedroom, newly furn.; private shower. TA. 8862.

RANDOLPH ST. N.W., 1306—Single room; private home; reas. TA. 3192.

R. I. AVE. NE., 330, Apt. 302—Frt. sgl. rm.; new. furn.; c.h.w.; pvt. home. HO. 3120.

RITTENHOUSE NW., 1305—Newly fur., sgl., next b., $15 mo.; 1 blk. trans. GE. 4579.

SINGLE or double room; shower; in det. home off 16th st. RAn. 2906.

SPRING PL. NW., 1535, off 16th st.—Master bedrm., pvt. lavatory; ext. phone in room; $25 sgle., $30 dble. CO. 4687.

THE WESTMINSTER, 1607 17th st. nw.—Lovely rms., newly dec. run. water; innerspring mattresses; singles, $5 up; doubles, $7 up; twin beds, $9; show. elev.

Rooms—Furnished 30

TRINIDAD bus at door, 15 min. d'town—Sunny front rm., suit. 1 or 2; next bath; pvt. family; $15 sgl., $20 dbl. AT. 1662.

WESLEY HEIGHTS, 3215 45th st. nw.—Attr. fr. rm., overlooking woods; 2 expos.; quiet location; 1 blk. bus. $25. WO. 9299.

WOODRIDGE GARDENS—Master bedrm., private bath, shower; new home; small family. No other roomers. NO. 7303.

4TH ST. N.W., 411—One in rm.; owner's home, walk. dist.; men; $4 wk. ME. 5330.

7TH ST. NW., 401—Completely furn. rm.; suit. 2 men, couple. Inquire Sherby's Mkt.

8TH ST. NE., 610—2 rms., nicely furnished, sink, Frigidaire; couple; reas.

12TH N.W., 6219—Nicely furn. r.; pri. lav.; nr cars and bus; $25 dble. GE. 4207.

12TH ST. NW., 1223, Apt. 31—Well-furn. comf. bedrm.; suit. 1-2; walk. dist. $5 wk.

13TH ST. NW., 1112 (downtown)—Newly furn., decorated rooms; $3.50 week up.

13TH ST. NW., 901, Apt. 24—Large double rms.; attractive, clean; walk dist.; $5 wk.

14TH ST. NW., 2544—Clean rm., $5 wk.; apt., kit., Frig., gas, elec.; $8-$10. Jan'r.

16TH ST. NW., 3340—Attractively furn. rms., $3 up; twin beds (l. h. k. optional).

16TH ST. bus, 10 min. downtown—Bright, airy twin bedrm.; innersps. mattresses; pvt. home; $10 mo. ea.; AD. 8846-J after 6 p. m.

16TH ST. NW., 1910—Newly decorated room, near bath; entertaining privileges; 16th st. bus; gentleman; $20.

16TH ST. NW., 1730—For lady; comf., light rm., nr. bath; south and west exposures; reas. Please call week days. DE. 6006.

20TH ST. NW., 2310—Nice dbl., sgle.; clean home; reas. rates; nr. car, bus. DU. 3137.

37TH ST. NW., 2046—Lge. front rm., next bath, $20. Call after 6:30 p. m., WO. 3279

1223 VT. AVE. NW., Apt. 73—Walk dist. Govt. bldgs.; off Thomas Cir. ME. 4055.

Housekeeping Suites 30A

D'TOWN., 1230 17th st. nw.—Lge. rm., 1st fl., range, elec. refg., run. water, $7 wk.

IRVING ST. NW., 1633—2 beautifully furn. rms.; l.h.k. privileges; Frig.; south. exp.; near Rock Creek Park; reasonable.

NEAR Census Annex, 131 Quincy ne.—2 nice fur. rms., Frig., sink, $8.50. MI. 2038

NEW HAMP. N.W., 1262—1 rm., kit., l.h.k. apt.; everything furn.; reas. DI. 0020.

N. H. NW., 1822—2-rm., 1st fl. apt.; frig.; new dec.; fire escape; $9; bed or couches.

R ST. NE., 2204, new sect.—1 rm., kit. apt., Frig.; ev'thing fur.; adults; $10. AT. 8210.

$4—LARGE, warm, light room, Frig., sink, c. h. w.; also quiet sleeping room, good bed, grill privil., $3. 629 D nw., Apt. 3.

463 G ST. NW.—Clean, comf. rms., all furn., $5. Also sleeping room, $3.

Rooms—Unfurnished 32

ALLISON ST. NW., 1131—2 rooms, 2d floor; l. h. k. if desired; $22.50. GE. 4212.

COLUMBIA HGTS., 1303 Fairmont nw.—Studio rms., apts.; util. inc. $20 mo. up.

1833 NEWTON NW.—So. ex., 2d fl.; bus at door; grill priv.; suitable settled person.

Suburban Rooms 33

ALEX., VA.—Bright, cheerful room, suit. 1 or 2; next bath; pvt. home. ALex. 4151-W.

N. ARLINGTON, VA.—Cheerful sgl. rm., $15 mo.; gentleman; bkfst. opt. CH. 2518.

Room and Board 34

ABOVE Mass. ave., 1309 17th st. nw.—All front, single, double with private bath.

A nice home for nice young men; $5.50-$6.50; del. food. 1909 or 1919 H st. nw.

A JEWISH home; young lady share newly furn. rm., or dble.; home privil. NO. 4005.

ARL.—Pvt. home; desir. rm., suit. 2 or 3; priv. $35 ea.; couple or men. OX. 0939.

BEAUTIFULLY furn. frt. rm., suitable one or couple; excellent meals; reasonable. Upper 16th st. nw. TA. 9015.

CAPITOL HTS., 308 Beck Ave.—Lovely dbl., twin b. $7.50 wk. ea. B'rd. opt. HI. 0683-R.

COL. RD. NW., 1421 (No. 25)—Airy, dbl. $35 ea. Excell. meals. CO. 4753-J.

CONN. AVE., 2521, opposite Shoreham—Attractive rms.; showers; delicious home-cooked food. OPEN TO PUBLIC. AD. 6415

DOWNTOWN, 1418 M nw.—Clean, bright, airy double; good food; $35 up. ME. 1895.

D'TOWN., 1629 16TH N.W.—NEW GUEST HOME; VAC.; PVT. BATH. HO. 6347.

DUPONT CIRCLE (1707 N. H. Ave.)—Vacancies; attr.; newly furn. Del. home fd.

FLORIDA AVE. NE., 725—NEAR CENSUS; DBLES., SGLES., $40 EA. MEN. LI. 3092.

FRANKLIN NE., 30 (nr. Govt. Bldgs., N. Cap.)—Homelike; sgl., dbl. DE. 0579-J.

HARVARD ST. NW., 1231—Lovely frt. twin bedr., 4 wind.; exc. food; $40 ea. CO. 5093

JEWISH family; opp. R. C. Pk.; conv. trans. Meals opt.; reas. 2031 Park rd. HO. 8736.

KENNEDY ST. NW., 1409—LOVELY FRT. DBLE.; EXC. MEALS; $37.50 EA.; GAR.

LYMAN PL. NE., 1767—Quiet sec.; pvt. family; home priv.; $35 ea. LI. 2597-J.

MASS. AVE. NW., 923—NICE SGLE., DBLE. RMS.; GOOD FOOD; $8 WK. DI. 5788.

MINTWOOD NW., 1852—Newly dec. dble.; pvt. h.; $32.50 ea.; exc. food. CO. 6778.

NR. WARDMAN, 2706 WOODLEY NW—Vac. Lovely h.; exc. cook.; $40 ea. CO. 5596.

NEW management, 1463 Harvard st. nw. Master bedrm., fr., $35. Good home food.

OFF CONN. AVE.—Ideal location; 2850 27th st. nw.; attrac. refined home; 2 sgles.; shower; young men; excel. food. CO. 5787.

PART ROOM and board for retired middle-aged clean, sober mechanic or carpenter who is willing to help around the house. Box 307, Wash. Post.

PETWORTH, 3925 N. H. ave.—Your choice of dble. or sgle.; pvt. home; bus at door. $37.50 ea. Unlim. phone.

PETWORTH, nr. Grant Cir., 4418 5th st. nw.—Lovely outside room, pvt. bath; det. home; cool in summer; suit. couple or 2 or 3; home cooking; $35-$42.50. RA. 5852.

SCOTT INN (1333 K st. nw.), adj. Hamilton Hotel; c.n.w.; pvt. b.; sgl. & 2 dbl.; reas.

13TH ST. NW., 2903—Attr. rm. with board; pvt. Va. home; 1-2 gentlemen. CO. 1452.

Children Boarded 35

SHEPHERD DAY NURSERY—Excellent care. Children all ages. DUpont 1580.

COLORED—Home for child.; mother's care, day, night, incl. Sun. Reas. NO. 8189.

Apartments—Furnished 45

A BEAUTIFULLY furn. 4-rm. apt. in priv. home, strictly nonhousekeeping; priv. bath, shower; ideal 1 or 2 refined gentlemen; refs. WO. 0752.

APTS., furnished, unfurnished; all sizes and prices; free car service inspect. 1010 Vermont ave. Room 217. NA. 3384.

BEAUTIFUL furnished large apt.; three exposures, excellent location, quiet; reduced rent. MIchigan 7154.

BLADENSBURG Rd. N.E., 1900—Nicely fur. apt., refg.; next bath; priv. ent.; reas.

BRIGHTWOOD, 605 Longfellow st. nw.—3 r., kit., ba., $65. Exp. bus. RA. 4315.

BUCHANAN ST. NE., 40—New home; new development; 2 blocks Soldiers' Home; 2-room studio apt.; heat, light, refrig., gas; $40; adults. RAndolph 7548.

CHEERFUL 2-room apt., all utilities, heat, light, gas, unlimited phone; $35 mo.; adults only. 712 Marietta pl. nw.

CHEVY CHASE—4 or 5 rms., sleep. pch., new home; delightful for sum'r. EM. 5822.

CLIFTON MANOR, 2514 14th st. nw.—1 and 2 rooms, kit., bath, shower; elevator, switchboard, refg., $50-$85; utilities incl.

COL. RD. NW., 1628, Apt. 312—Choice apt., twin bedrm., living rm., kit., bath, $65.

COMPLETELY furn., 2 r., kit., encl. porch; $48.50. 1839 Lamont nw. AD. 4186 after 5.

DUPONT CIRCLE—Basement of high class priv. home; priv. entrance; complete in every detail; suitable for women appreciating an atmosphere of refinement and comfort; $50; maid service. North 1043.

E ST. NW., 2131—Naval Village. 2 rms., din., kit., bath; free refrig. See janitor.

EMERSON ST. N.W., 330—Attractive 2-rm. studio apt.; refrigeration. $40 month.

FRANCIS SCOTT KEY APT. HOTEL (20th and F sts. nw.)—1 room, kit., dinette, priv. bath; day, $3; one or two persons; week, $18; month $60; full service; Frigidaire; nicely furnished. NA. 5425.

ILLINOIS AVE. NW., 5004—3 rooms, bath, gas, elec., Frigidaire; convenient to cars, bus; adults only; private home; $50.

MASS. AVE. NE., 1009—Neat 2-room apt.; refrig., sink, gas, elec.; $32.50; adults.

MONROE ST. NW., 1300—5-rm. apt., nicely furnished; $45; adults only. AD. 1219.

NR. 14TH and Park rd.—3d fl. apt., 3 rms., kit., bath and porch; refrig.; $10 to quiet adults. CO. 6368.

NICELY furn. front 2-bedrm. apt.; available May 1. Shown by appt. AD. 6390

OFF CONN. AVE. (2310 Ashmead pl. nw.), apt. 31, 3rd floor front. Living room, bedroom, bath, kitchen; 3 exposures; beautifully furn. See Resident Manager.

PETWORTH, 403 Decatur st. nw.—2 rms., kit., heat, gas and elec. incl. Adults only.

STONELEIGH CT.—2 rms., kit., bath, attractively furn. NA. 2266, Apt. 410-A.

SUBLET 1728 Conn. Ave.—Spacious studio apt.; uniquely furnished, open fireplace; silver and linen; $70 month; references. TAylor 9377.

TAK. PK.—New 1st flr. 3-rms., pvt. bath; entrance; yd.; elec. refrig., washing machine; $33.50. SH. 2614-W.

Apartments—Furnished 45

14TH ST. N.W., 2544—Clean, 1 rm., kit., Frigid., gas, elec., $8-$10 wk. See janitor.

16TH ST. SE., 253—1 room, kitchenette; refg.; everything incl.; $25; emp. couple.

$16.50 WEEKLY, including gas, elec., 3 rms., kitchen, bath; nicely furnished; children taken. 832 Rittenhouse st. nw.

Furn. or Unfurn. 46

NR. R. C. PK., 1931 Pk. rd. nw.—2 r., kit., bath; frig.; util. incl. Adults. CO. 2694.

Apartments—Unfurn. 47

BALTIMORE AVE., 420, at District Line, Hillside, Md.—First floor, 4 rooms; all modern improvements; heat, light; $35.

BETHESDA, MD., 6980 Wisc. ave.—Pvt. apt., 2 rms., kit., bath; $42.50. NA. 8680.

BOND APTS., 1230 New Hampshire ave. nw. 1 rm., kit., dinette, bath; 2 rms., kitchen, bath; Frigidaire; elevator.

CLIFTON ST. NW., 1307—2 rms., kit., bath, $50; including utilities; homelike, modern building; owner-managed; conv. location.

CLIFTON MANOR, 2514 14th st. nw.—1 rm., kit., bath, $35-$42.50; 2 rms., kit., b., $45-$55; shower; elev., switchbd.; refg.

E ST. NW., 2210—University Apts., 1 and 2 rms., kit., bath; $35 up. No lease.

E ST. N.W., 2415—2 rms., kit., din., bath; $42.50; corner 3-rm. apt.; $57.50.

FLORIDA AVE. NE., 831—2 rms., kit., bath; inclosed porch, c. h. w.; util. incl. After 5 p. m. weekday, Lin. 2841.

G ST. SE., 1414—3 desir. rms.; a. m. i.; Kelvinator; Venetian blinds; gas., elec., heat, c. h. w.; all for $35; adults.

IRVING ST. NW., 610 (Park View)—Redecorated, 3 rms., kit., bath; new refg.; $40.

IRVING ST. NW., 506—1 room, kitchen, scrnd. porch, heat, gas, elec., phone. $27.

IRVING ST. NW., 1432—Modern living rm., large kitchen, bath, $32.50. CO. 0562.

MINNESOTA APTS., 2224 Minn. ave. se.—2 rooms, kit., bath; refrig. free; $41.50.

NORTHUMBERLAND, 2039 N. H. ave. nw. (½ block 16th and V sts.), 20c taxi zone; 2 rooms, foyer, dinette-kitchen and bath with shower, $50. See resident manager.

R ST. NE., 235—3 lovely rms., kit., bath, gas, elec. and heat incl.; reas.

RANDLE HIGHLANDS (overlooking city), 1542 25th st. se.; living rm., dining rm.; 2 bedrms., porch., kit., bath; gar.; $52.50.

RIVERDALE BUS—216 17TH NE.; 2 RMS., KIT., FRIG., UTILITIES, $40. AT. 2279.

ROANOKE, 1348 Euclid st. nw.—Outside, 5 rms., kit., pch., bath, $55 mo. Inq. Apt. 3.

SEVERAL Desirable Apartments Available. RANDALL H. HAGNER & CO., INC. 1321 Conn. Ave. DE. 3600.

T ST. NE., 208—2 rooms, kitchen, screened porch; new; $47.50.
WM. H. SAUNDERS CO.
1519 K St. N.W. DI. 1015.

TAKOMA PARK—4 rooms, kit., bath, priv. entr. (entire 2nd fl.), $50. SH. 5463.

W. VA. AVE. NE., 1119, Apt. 1—Modern duplex, 2 lge. rms., dinette, kit., bath, scrnd. pch., yard; oil heat, h. w. furn; very reas. DI. 2434. Other apartments available.

9TH AND MD. AVE. N.E., "The Barbara"—2 large rooms, kitchen, tile bath, 3 exposures; new range and refrigerator; heat, hot water furnished. See janitor or phone DI. 2434. Other apts. available.

2023 4TH ST. N.E.—2 and 3 rooms, kitchen and bath, elec. refrig. $37.50 to $45. See janitor or owner. WIsconsin 3373.

501 12TH ST. N.E.
2 bdrms., liv. rm., kit., bath; extra fine cond.; heat, elec., refrig., $47.50.

1575 SPRING PL. NW. (3615 16th st.)—2 rms., kit., bath; near cars, buses; large lawn; Frigidaire; newly decorated; $50.

2 ROOMS, kitchen, bath; heat, light, gas furnished; $35; adults. 615 8th st. sw.

OPPOSITE HOUSE OFFICE BLDG.
4 rooms and bath $55.00
5 rooms and bath $60.00
OWNER, NA. 6767.

N.E. AND S.E. APT. BLDGS., $35 UP.
1 to 3 rms., kit., din., bath (some new); heat, gas, elec.; $35 up. AT. 5858, FR. 2640.

1702 SUMMIT PL. N.W.
2 rooms, kitchen, dinette, bath......$47.50
FREE GAS. ELEC. REFRIGERATION.
Resident Manager, ADams 10480.

Call Us for Downtown Apartments.
J. A. McKEEVER CO., INC.
1625 K St. N.W. DI. 9706.

2019 4TH ST. NE.—3 r., k., b., gar., $37.50
MADISON REALTY CO. NA. 7321.

$32.50—THE DRURY.
3121 Mount Pleasant St.
1 Room, Kitchen and Bath.
AMERICAN SECURITY & TRUST CO.
15th and Pa. Ave. N.W. NA. 4815.

45 CARROLL AVE., Takoma Park, Md.—3-4 large, sunny rooms, bath, 3 exposures, porches; heat, hot water, refrigeration. Venetian blinds, individual thermostat; shaded yard; $45-$60; conv. Call GE. 1015

1628 COLUMBIA RD. N.W.
"The Cavendish."
2 Rooms, Kitchen-Alcove and Bath, $39.50.
3 Rooms, Kitchen, Bath, $65.
Large, Bright Rooms, Parquet Floors.
INSPECT DAY OR NIGHT.
Manager, DUpont 6464.

Just West of Mass. Ave.
2531 Que Street N.W.
Adjoining Rock Creek Park.
1 room, kitchen, dinette & bath; Murphy bed $40 & $41.50
2 rooms, kitchen, dinette and bath...... $50 & $52.50
Tiled bath, built-in shower, modern kitchen, large cabinets, double drainboard sink, electric refrigeration on house current.
See Resident Manager.
HENRY J. ROBB, INC.
1024 Vermont Ave. DI. 8141.

906 GALLATIN ST. N.W.
Modern building conveniently located, 1 block east of Georgia Avenue.
3 rooms, kitchen, bath...................$60.00
H. L. RUST COMPANY,
1001 15th St. N.W. National 8100.

1216 10th ST. NW.
Bachelor Apt., $25-$30.
1 and 2 rms., kitchen, bath. $37.50-$45.00.

1832 BILTMORE ST. N.W.
4 Rooms, Kitchen and Bath, $60.00.
3 Rooms, Kitchen and Bath, $55.00.

4222 14TH ST. N.W.
Front apt., 2 rms., kitchen, bath, shower; Frigidaire on house current; newly decorated; reas. See janitor or AD. 1344

MODERN APARTMENTS.
$35.00 TO $57.50.
Good locations—2 and 3 rms., kit., bath.
DIXIE REALTY CO. NA. 8880.

2400 13th St. N.W.
"THE MARNE."
Opposite Central High School.
3 rooms, kitchen and bath...........$50.00
Electric refrigeration included in rent. Resident manager. Elevator.
H. L. RUST COMPANY,
1001 15th St. N.W. NAtional 8100.

OPPOSITE NEW DOCTORS HOSPITAL.
Downtown, 822 18th St. N.W.
Two rooms, bath; suitable for office $45.00
NATIONAL MORTGAGE & INV. CORP.
1312 New York Ave. NA. 5833.

2225 N ST. N.W.
Conveniently located; newly papered and painted; new gas range, sinks, cabinets and linoleum in kitchen. Electric refrigeration.
2 rooms, kitchen and bath $40.00
HENRY J. ROBB, INC.
1024 Vermont Ave. DI. 8141.

NEW APARTMENTS
904 WEST DRIVE
1 Room, kitchen, dinette and bath $45.00
2 Rooms, kitchen, large dinette and complete bath $55.00
GAS, ELECTRICITY AND REFRIGERATION INCLUDED
Inspect today, by driving out GEORGIA Avenue, 8500 block, turn at Kresge's 10c Store into West Drive, or just 1 block south of Colesville Pike.
BRADLEY, BEALL & HOWARD, Inc.
Southern Bldg. NA. 0271

1526 17TH N.W.
1 room, kitchen, bath......$30.00 up
2535 13th ST. N.W.
3 rooms, kitchen and bath.....$52.50
Electric Refrigeration on House
1930 K ST. N.W.
1 room and bath..............$27.50
PELHAM COURTS
2115 P St. N.W.
2 rooms, kitchen and bath.....$52.50
3 rooms, kitchen and bath.....$75.00
Refrigeration on House.
Switchboard Elevators
1321 FAIRMONT ST. N.W.
2 rooms, foyer, kitchen, bath..$45.00
Electric Refrigeration.
2008 16th ST. N.W.
1 room, Murphy bed, kitchen, bath..........................$35
Electric Refrigeration.
H.G. Smithy Co.
811 15th St. N.W. NA. 5903

Apartments—Unfurn. 47

2714 QUARRY RD. N.W.
$35 1 square west of Columbia rd. and 16th st.; attractive, 1 room, kitchen, dinette, bath, Murphy bed, dressing closet. SEE JANITOR.

SILVER SPRING, MD.
3 BDRM. CORNER APTS.
Living room, dinette, kitchen and bath.
2 BEDROOM APTS.
Living room, dinette, kitchen, bath, large screened sleeping porch.
Maryland Real Estate Co.
7906 Georgia Ave. SH. 5100.

NEW APT.—OPEN TODAY
3742 12th St. N.E., 2-r., b. and 3-r. b.; Ven. blinds; modern. THOMAS D. WALSH, Inc., 815 11th St. N.W. DIs. 7557.

1730 K ST. N.W.
(Just West of Conn. Ave.)
Living room with open fireplace, bedroom, dressing room, electric kitchen, tile bath with shower; Venetian blinds; tinted walls; air-cooled; $67.50.
L. E. BREUNINGER & SONS.
1730 K St. N.W. NA. 2040.

1316 N. H. AVE. N.W.
Near Dupont Circle.
3 and 4 rooms, kitchen and bath.. $75.00
24-hour elevator and switchboard service.
H. L. RUST COMPANY.
1001 15th St. N.W. NAtional 8100.

DUPLEX
Two rooms, kitchen, dinette and bath with shower. Large concrete screened porch; use of yard; rent includes heat, hot water and janitor service; $50.
945 RANDOLPH ST. N.W.

$37.50
1411 T ST. S.E.
Combining low cost living with modern comfort and convenience. Small, well managed, quiet building. Apartment featuring living room, bedroom, kitchenette and bath.
FREE ELECTRIC REFRIGERATION.
$37.50 UP.
Apply Resident Manager, AT. 3460-J.
WAGGAMAN-BRAWNER.
1700 Eye St. N.W. MEt. 3860.

628 North Carolina Ave. S.E.
4 rooms, kitchen and bath..........$52.50

1483 Newton St. N.W.
3 rooms, kitchen and bath, porch.....$45.00
GEORGE F. HANE, INC.
514 F St. N.W. NA. 3964.

6301 16th ST. N.W.
2 beautiful rooms, kitchen, dinette, refg.; plentiful closets; paneled walls; Venetian blinds; carpeted corridors; from $57.50, including refrig., electricity, and gas.
WASHINGTON REALTY CO. GE. 8300.

3221 CONN AVE.
2 r., k., b., shower, foyer, elevator, $49.50.

1441 HARVARD ST. N.W.
Attractive apt. in most desirable neighborhood, 2 large rms., kitchen, bath, including refrigeration. $45.

WEST CHEVY CHASE
WISC. AVE. AND DISTRICT LINE.
101 Willard Ave.
Modern, 5 rooms, bath; large yard and garage; oil heat; hot water furnished $55
NATIONAL MORTG. & INV. CORP.,
1312 N. Y. Ave. NA. 5833.

WOOD-BURNING FIREPLACE
In 1-Room Apartments.
2000 S ST. N.W.
Unique Carpeted Studio, Kitchen and Bath.
$47.50, Including Utilities.
OPEN 4 TO 5:30.
Mark Winkler, agent, Re. 1422

COLORED.
2115 N ST. N.W.
2 large rooms, fully equipped kitchen and bath, $47.50.
See janitor, 2114 N st. nw.
MT. VERNON CORP. NA. 5536.

Offices—Rent 50

DESIRABLE OFFICE at 2001 11th st. nw. $22.50 mo. Thos. Parks Co., DE. 1160.

Stores—Rent 53

RHODE ISLAND AVE. NE., 2102-04—Formerly rented to chain store. Available May 1. NOrth 0519.

GEORGETOWN—$47.50
Good store at 1517 Wisconsin ave. nw.; heat furnished at $47.50.
J. LEO KOLB, INC. MI. 2100.

Houses—Furnished 54

ATTRACTIVELY furnished 6-room home; garage, etc.; nearby Va. CH. 0050.

CHEVY CHASE, D. C.—Almost new; nicely furn. 6-room house; in Barnaby Woods; May 1 to Oct. 1; $95 month. WO. 6434.

KANSAS AVE. N.W., 5108—Brick, 8 rooms, 2 kitchens, 1½ baths; beautifully furn.; gar.; reas. KAY REALTY CO. RA. 2200.

4420 YUMA ST. NW.—Compl. furn. det. 6 rms., 2 baths, recr. rm., scrnd. pch., gar., auto. heat, large yard, garden; nr. schools; on bus line. WI. 2530.

Houses—Unfurnished 56

ALEXANDRIA Suburban—Attractive, modern 6-rm. bungalow; large trees; on good road; acreage; opposite Mt. Vernon estate; $65. ALex. 2052 or evenings ALex. 5353.

ALEX.—Belle Haven; mod. home; 3 bedrooms, 2 baths; oil heat. Helen R. Marshall, 518 King st. ALex. 3801, TE. 4269.

ARLINGTON—Brick, 3 bedrms., 2 baths, basement; oil heat; in Clarendon; vacant; $65; adults. Owner, OXford 2040.

BURLEITH, 3727 Reservoir rd. nw.—6 rooms, auto. heat, screened porches; excellent condition; near Western High and Filmore schools; $80. WO. 5289.

CHEVY CHASE, D. C., 6 to 12 rms., 1 to 2½ bas., $70 to $115; also one 10-rm house equipped with bath and kitchen on each floor. Office also open 7 to 9 p. m. Fulton R. Gordon, 1427 Eye st. nw, DIs. 5230.

GEORGETOWN, 1419 36th st. nw.—Beautifully remodeled and exceptionally well equipped old house, large garden; 6 rooms, bath, and downstairs lavatory. See owner, 1421 36th st. nw. Immediate occupancy.

HILLCREST, facing park—New home (arranged for 2 families); 2 complete baths, auto. heat, nice yard, etc. Only $75. NA. 3524.

INGLESIDE TERRACE NW., 1873—8 rooms, excellent condition; garage.
MURRAY CO. NAtional 7772.

KENNEDY ST. NW., 918—Semidet., 4 bedrms., rfg., h-w. h., newly dec.; gar.; $55.
WASHINGTON REALTY CO. GE. 8300.

VA. AND MD.—5 rms., ba., $45 to $50 mo.; Clarendon, Va., corner, 8 rooms, 1½ bas., yard fenced, $65. Office also open 7 to 9 p. m. Fulton R. Gordon, 1427 Eye st. DIs. 5230.

WOULD you like to live in remodeled Colonial home with beautiful garden overlooking Potomac? Call Alex. 0386-J morn.

$42.50—1322 E ST. N.E.
7 rooms, bath; h.-w. h. instantaneous; hot-water heater; electric; a. m. i.
SULLIVAN BROS.
1520 K St. N.W. ME. 4323.

BETHESDA, MD.
5 and 6 Room Homes, $55.
NEWBOLD DEVELOPMENT CO.
WI. 5286, 7611 Wis. Ave. Eves., WI. 5344-W.

MODERN HOMES.
D. C. and Md.; 6 to 11 rms.; 1 to 3 baths.
LESLIE D. MEASELL. WO. 4733.

NEAR ST. GABRIEL'S.
Excellent condition; 701 Allison st. nw.; semidetached brick, 7 large rooms, 1 bath, front and sleeping porches, attic; large, dry cellar; hot-water heat; refinished hardwood floors; garage; large corner lot; rent only $65. P. J. Walshe, Inc., 1107 Eye st. nw. NA. 6468.

No. 3 Williams Lane,
CHEVY CHASE, MD.
(Opposite Columbia Country Club)
Dutch Colonial detached, 6 rooms, bath, built-in garage; oil heat; large lot. Possession April 15.
LEE D. LATIMER CO.
722 Investment Bldg. NA. 4146.

$40 Nearby Md., new, mod. 5-rm. bungalow; h.-w. h. SPruce 0214.

730 Somerset Place N.W.
Semidetached, 6 rooms, bath, built-in garage; h.-w. h.; Electrolux refrigeration; excellent condition........ $55
HENRY J. ROBB, INC.,
1024 Vermont Ave. DIst. 8141.

GEORGETOWN
1724 35TH ST. N.W. $60
Corner semidetached brick, 6 lovely rooms, bath. Modern.
NATIONAL MORTGAGE & INV. CORP.
1312 New York Ave. N. W. NA. 5833.

NEARBY VA.
3 bedrooms, large living room with fireplace, screened porch; large lot; convenient to schools and buses; $70; available April 15th.
JAMES M. DOYLE
5015 N. Washington Blvd. CH. 1074.

Suburban—Rent 58

HYATTSVILLE—Couple to share furn. bungalow with widow; $45. WArfield 5866.

5-rm. bungalow, h.-w. h., coal burner...$70
5-rm. bungalow, h.-w. h., oil heat......$75
LYON, INC. CH. 7970.

Continued on Following Page.

Suburban—Rent 58

Continued From Preceding Page.

OVERLOOKING POTOMAC—Partly furn., modern 9-rm. home; on Mt. Vernon hwy.; 20 min. D. C.; shaded grounds; screened porches; finest location and view. John Briar, ALex. 763-W-3.

Waterfront Wanted 61A

WANTED—New 4-room cottage; bay or Potomac River; nr. transp.; pay cash. Particulars. Box M-810, Wash. Post.

Wanted-to-Rent 62

BASEMENT or first-floor apt.; 2 bedrooms; furnished; reasonable. CO. 2743.

WANTED—UNFUR. HOUSE
Stone or brick; modern; four bedrooms, large living room and large master's bedroom, yard, in Northwest section. Phone EMerson 6831.

Real Estate Loans 62A

LOANS TO D. C., MD., VA. HOME OWNERS
Also endorsed, co-maker and collateral loans. Low rates; easy terms. No delay.
SECURITY FINANCE CORPORATION,
838 Investment Bldg. District 8672.

MONEY ON SECOND TRUST.
We will buy second-trust notes, D. C., nearby Md. or Va. Reasonable rates.
NATIONAL MORTGAGE & INV. CORP.
1312 New York Ave. N.W. NA. 5833.

Sale Investment Property 65

$1,850 Delaware ave. se.—5-rm. frame, deep lot; excel. cond. Will rent $25 mo.
$2,750 M st., nr. Navy Yard; store and 5 rms., bath, etc.; same tenant 10 years.
LEO M. BERNSTEIN & CO. ME. 5400.

Sale Houses 66

AMERICAN UNIVERSITY PARK. 4815 Brandywine st. nw. Located on a nicely planted corner lot, this Williamsburg Colonial, although only four years old, has been attractively redecorated and refinished throughout. It is of brick construction with a slate roof and contains 3 bedrooms, one and a half baths, built-in garage, Bryant gas heat, and summer conditioning system.
W. C. & A. N. Miller Development Co.
1119 17th St. N.W. DI. 4464

BETHESDA, MD.—Lovely new Colonial on beautifully landscaped lot; center-hall plan; unusually well built; 7 rooms and 2½ baths; inclosed porch, built-in garage and numerous other modern comforts found in higher priced homes. You should see this today. Terms arranged. OWNER. WIsconsin 2386.

BROOKLAND—Comfortable 5 room and b. home; full base., excel. cond., shad. lot 50x150, arbor, flowers, shrubbery, picket fence. Small cash. Owner, DE. 2774.

KALORAMA RD. NW.—11 large rooms (7 bedrooms), 2 baths, automatic heat; wonderful rooming-house section; $11,750.
MADISON REALTY CO., INC. NA. 7321.

WHY RENT?—Let us build your home. $25 per month up. See us today. We help finance. WM. M. KITCHIN & CO., NA. 8850; evenings, WO. 2385.

WOODRIDGE—Bungalow; 5 rooms, recreation room; good condition; large lot; oil heat; easy terms; $6,450. NA. 3524.

$350 DOWN, balance like rent; new 5-room brick bungalow on ½-acre wooded lot; close in. KENSINGTON REALTY CO., Kensington, Md. KEns. 132.

WIDOW WILL SACRIFICE.
Delightful 4-bedroom home; for quick sale; in perfect condition. To see, call GEorgia 1270.

OLD CLEVELAND PARK—$14,950.
9 rms., 3 baths, sleeping porch, 3 fireplaces; OIL HEAT; SPACIOUS LIV. RM., ample closets, large attic, porches; SUPER-CONSTRUCTION; all exterior wall insulated; 2-car garage; lot 70x220; BIG TREES, SWIMMING POOL, high elevation; conv. stores, schools, bus. WO. 0979 or CH. 3300.

SILVER SPRING.
New block, ultra-modern, 7-room, 2-tiled-bath bungalow, 2 bedrooms upstairs, 2 down; fireplace in large living room, screened porch over built-in garage; lot, 105 ft. deep in pines; $8,490. Wm. E. Richardson, General Contractor, 9599 Franklin ave. SH. 6473.

APPROXIMATELY TWO ACRES
ALTA VISTA, JUST BEYOND BETHESDA, MD., $11,500.
Beautifully landscaped; rolling and wooded. Where can one find a lovely place like this at the price, within easy 30 minutes by motor to downtown Washington? A very comfortable four-bedroom house was built on just the right spot about 30 years ago, commanding a splendid view. It is in excellent condition and lends itself to whatever the purchaser's needs might be, in the way of remodeling. Then again the conservative buyer might consider it prudent to move right in as it is—and make changes from time to time as he sees fit. A most attractive feature of the land is its generous frontage—300 feet on a well-paved street, with a circular driveway to the house, which is well back. The consensus is that this section of Alta Vista is the best. Offered to settle an estate and the price is not only interesting as a home, but as an investment.
BOSS & PHELPS, NAtl. 9300.

LOT OWNERS
We will finance and build a home on your lot. Modern designs. Excellent construction.
NO CASH REQUIRED.
ACADIA CONSTRUCTION CORP.
NA. 1471. 907 15th St N.W. Eve. AT. 5009

$4,750 NEAR 8TH AND F NE.—Semi-det. brick, 6 rms., bath, h.-w. h., inst. heater, etc.; excel. cond. Terms.
LEO M. BERNSTEIN & CO. ME. 5400.

Woodridge Bungalow
3143 24th st. (at R. I. ave.). Lovely 5-room stone bungalow, large rooms, 2 baths, oil heat, 2-car brick garage; lovely lot. Bargain. Open daily. H. C. MAYNOR, 2314 Rhode Island ave. ne. NOrth 4338.

OPEN DAILY, 3-9 P. M.
3410 30TH ST. N.W.
New, detached brick, four bedrooms (1st floor, bedroom and lavatory), recreation room, fireplaces, large wooded lot. This house must be sold and is priced to sell. Brokers protected. Call JOHN L. SHELTON, LIncoln 7810, after 5 p. m.

MAKE OFFER
Spring Rd. N.W., near 14th St.—6-room brick, in splendid condition, newly decorated. All large rooms, 2 rear porches (one inclosed that can be used for 4th bedroom). Deep lot. Leaving town, will sell far below original cost. Call owner after 5. TAylor 9766.

Near Gov't Printing Office
$4,750
An opportunity to acquire a 6-room and bath home in good repair and in a good renting neighborhood. Hot-water heat, gas and electricity. $500 cash and monthly payments of $42.50.
R. A. HUMPHRIES
808 North Capitol. Realtor. NA. 6731.

$5,250
9 ROOMS, BATH.
Above R. I. ave., near North Capitol—Attractive 3-story and cellar brick, rented for $660 per yr., has hot-water heat, elec.; owner anxious to sell.
L. T. GRAVATTE
729 15th St. Realtor. NA. 0753.

12 SOLD—3 LEFT
$350 CASH
BALANCE $55 A MONTH.
INCLUDES TAXES AND INSURANCE.
Six rooms, bath, recreation room, concrete front porch; h.-w. h. (fluid heat oil burner); recessed radiation; furred walls, insulated, screened and weather-stripped.
1436 18th ST. S.E.
Drive out Pa. ave. se., over new bridge to Minnesota ave., right to 19th st., right on 19th st. to P st., left to homes.
OPEN 1 TO 9 DAILY.
STEUART BROTHERS, INC.
LIncoln 3066.

$9,950
AMERICAN UNIVERSITY PARK
This home should sell immediately. Situated on excellent street, convenient to everything. It contains foyer-hall, very large living room, modern kitchen with breakfast alcove—3 bedrooms, 2 baths on 2d floor—finished, heated, insulated—3d-floor bedroom. Play space in basement. Oil heat, garage, pretty lot. House has just been redecorated.
FRANK S. PHILLIPS DIst. 1411
CALLS RECEIVED UNTIL 9 P. M.

CHEVY CHASE, D. C.
Striking Colonial with rough stone front. Unusual stair hall, large living room with open fireplace flanked by built-in bookcases; French door opening onto lovely roofed terrace facing side yard. Extra-size dining room, large kitchen with Magic Chef range, G. E. refrigerator and many cabinets. Master bedroom with wall recess for twin beds; bath with shower. 2 additional bedrooms with bath. Attached garage; many closets; gas air-conditioned; basement with space reserved for recreation room. Located within 3 blocks of Chevy Chase Circle. Call AD. 6623 or EM. 5310 until 9 p. m.
Realtor. EDW. R. CARR. Builder.
2659 Connecticut Ave. N.W.

COLORED (near First and Florida ave. nw.)—6 rooms, 2 baths; 2-car garage; breakfast porch; $6,500; terms. DE. 1160.

Wanted—Houses 67

CASH for houses, brick or frame, white or colored; D. C. only; immed. settlement. E. A. GARVEY, DI. 4508. 1126 Vt. ave. nw.

Sale Lots 69

ACREAGE LOTS—$400 up, $50 down, $15 mo.; houses built to order, $4,000 up. G. H. SMITH, Silver Spring. SH. 4088.

BEAUTIFUL LOTS to be sold on Sat., April 6 at Centerville, Va. Size, 80x175; as low as $133, on easy terms. I will be at Centerville from 1 to 6 p. m. Saturday. V. V. WEAVER, Clifton Station, Va. Phone Fairfax 28-J-1.

LIFETIME OPPORTUNITY—Beautiful suburban home sites, ½ to ¼ acre, at 3 cents sq. ft.; restricted subdivision; $50 down, $20 mo. ROBERTS E. LATIMER. 7733 Alaska ave. Realtor. GE. 1270.

PARCELS of one acre or so, rugged, wooded, near Ditmar Road and Washington Country Club, Arlington, Va. Sewer, water and electricity available. Price, $2,000.00. Ask for Col. Jones. Evenings call CO. 5875.
LOUIS P. SHOEMAKER,
1719 K St. N.W. NA. 1166.

SAVE 25 PER CENT
Buy a beautiful wooded lot at Woodhaven Estates. Priced $600 up; homes built for $6,000 up. Plans to suit your own ideas.
WOODHAVEN ESTATES, INC.
Bradley Blvd., 3 Miles From Wis. Ave. Bethesda, Md. Phone WIs. 6611.

SOUTHEAST—District Heights; large lots, ready for immediate building; some with water and sewer; qualified under FHA; $250 to $350. Hillside 0561, HI. 0652.

Suburban Lots 69A

BEAUTIFUL wooded tracts, ½ to 5 acres, in Arlington and Fairfax Counties, $750 up; terms. LEVINGTON, Courthouse Square, Arlington, Va. CH. 5537.

WOODLAND PARK, nr. Mt. Vernon—¼ to 2-acre lots; all wooded; deep water; fishing, boating; elec., tele.; hard rd.; nature lover's paradise; 25 min city; price $300 up; $25 down, $10 month; discount for cash. MR. GIBBS, ALex. 914, to inspect.

$550 DOWN
WILL SECURE
A fully improved large hilltop homesite on Arlington Ridge overlooking Washington.
Cross Memorial Bridge and turn south to the corner of 23rd St. and the
AURORA HILLS
OFFICE
JAckson 1710-1711

Suburban for Sale 70

ARLINGTON—New Colonial brick; full 2 stories, 6 well-proportioned rooms; fireplace, basement, oil heat; deep lot; shade tree in rear; good residential section. Price $7,750, reas. terms. CH. 5057.

ARLINGTON—Owner transferred must sacrifice his home of distinction; recently built by owner for permanent residence; 6-room brick, stone fireplace, breakfast room, sun room, basement, lavatory, recreation room, oil heat; ½ acre, beautifully landscaped; reduced to $10,500; tms. RALPH CRAIN, 4399 Lee Hwy. CH. 3259.

HYATTSVILLE—Vacant bung., 14 ft. rms., bath, basement, elec. kit., 100-ft. lot; $3,900; $200 cash. G. C. Walker, GR. 1899

NEAR Falls Church—2-story frame, 8 large rooms and bath; h.-w. h.; basement, 3 porches; thoroughly modernized; ¾-acre lot; $6,250; $625 cash; $43 mo., or less cash, larger monthly payments; vacant. J. A. BAKER & CO., Clarendon. CH. 0070.

SILVER SPRING, MD.—Modern practically new bungalow; glassed-in den, fireplace; attached garage, automatic heat, large lot; fine section; $4,750, $300 cash, $40 mo. FRANKLIN REALTY CO. SH. 5430.

$5,350—F. H. A.—$34.50 MO.
Arlington—New 5-rm. bungalow; air-conditioned; tile bath with shower; full basement; insulated; large wooded lot; ½ sq. to bus. CH. 1747; evenings, CH. 4422.

BEVERLEY HILLS
Authentic colonial decorations. Beautiful center hall, 2½ baths, 3 bedrooms, large living room, dining room, de luxe kitchen, screened porch, attached garage; automatic oil heat; large wooded lot; near all city conveniences. With all improvements paid. Easy terms. BEVERLEY REALTY CORP., 3007 Mt. Vernon ave. TEmple 5507.

$250 CASH. Balance like rent. New 6-room brick home; oil heat; wooded section. Close in. To reach: Drive out new Lee blvd. exactly 1.1 miles from Memorial Bridge, right, up hill, one block. M. T. BROYHILL CO., OX. 1819; eve. CH. 5517.

Bungalow in the Woods
$475 Down—$27.15 Month
Here is a new bungalow with a full acre of ground on the new Lee Blvd. (Route 50), 30 minutes from downtown. If you have planned a comfortable and modern insulated bungalow with 2 bedrooms and bath, large living room, fireplace, porch, full-sized dining room, bright modern kitchen. This is what you have waited for. The above monthly payments include taxes and insurance. An ideal opportunity for a person with moderate income, who has been unable to find a home with a large garden and very small monthly payments. If you are willing to ride 30 minutes each way to and from work, here is an opportunity to own a home for about ½ of what you are now paying for rent.
JAMES M. DOYLE
5015 N. Washington Blvd. CH. 1074.

(WE ARE BUILDERS)
OUR ARCHITECT IS
AT YOUR SERVICE
Select Your Own Lot in
Oakcrest
and we will construct a home for you according to your own plans and specifications.
The Early American, Cape Cod and Colonial homes at 3134 S. Glebe Rd. are on display for sale or inspection at $7,250 and $7,650.
J. Lee Price
Owner-Builder
2303 S. Arlington Ridge Rd. Ivy 1272

Sale—Farms, Land 73

DAIRY FARM—Frederick County, Md., in the heart of "Carroll's Manor;" 170 acres, 18 in timber. Centrally located on Route No. 15, about 1 hour's drive from Washington, Baltimore and Hagerstown. All buildings in excellent condition. No agents. Mr. Green, Owner, EMerson 8966.

VA., nr. Warrenton, 88 A., 5 r., $5,950; terms, trade. Nr. Upperville, in mts., 40 A., 5-r. log cabin 125 yrs. old, $1,450 is give-away; terms, Md., Chas. Co., 100 A. on hard rd.; 5 r., barn, partly stocked; $5,850; terms. Nr. R. 214, S. River, 158 A, 7 r., $6,250; terms, trade. 17 A. on Patuxent, $95 A. Laurel, on river and hard rd., 20 A., 7 r., $7,500; terms. N. E. RYON CO., NA. 7907.

125 ACRES, 10 mi. from D. C.; large house in need of repairs. Some bldgs. Wide road frontage. $3,750; terms.
THE MARYLAND REALTY
915 10th St. N.Y. NA. 8095.

100-ACRE farm on macadam road, 19 miles from Washington. About 70 acres being farmed, bal. wooded. Attractive 4-room bungalow with elec. and 2 screened porches, garage, 2 chicken houses, barn and sheds. Several fine building sites. Price, $5,800; $2,000 down, bal. $40 mo. See MASON HIRST, Annandale, Va., at the end of Columbia pike. Phone ALexandria 869-J-1. Closed Sundays.

175 Acre farm; hard road; electricity available. Price, $4,750. Many other bargains. R. C. PRINTZ, Herndon, Va. Phone Herndon 69.

TO SETTLE AN ESTATE
This splendid 200-acre farm is being offered for quick sale at about ½ its real value. There is a 9-room stone house, built in 1809, with walls 18-in. thick. Also a large stone barn and a complete set of necessary outbldgs. The land is in a good state of cultivation, having produced 13 barrels of corn per acre last year. It is all fenced and well watered. Electricity, school bus, etc. Located 10 minutes' drive from the Olney Inn, and 26 miles from the White House. The price only $12,000; $5,000 cash payment, balance to suit.
JOHN A. BRICKLEY, Exclusive Agent.
Barr Bldg. DI. 7321. Evenings, AD. 9771.

Sale—Shores, Waterfront 74

300 ACRES—Water frontage; unimproved; $6,000; 45 miles D. C.; Charles County, Md. LI. 5441, evenings LI. 7075-J.

SELL OR TRADE—FURNISHED
5-room house, bath, elec. kit., on wooded lot. South river, Edgewater Beach, Md., 27 miles D. C. CHestnut 3838.

Sale—Out-of-Town 75

OKLAHOMA.
10 ACRES Atoka Co. Okla., includ. oil and mineral rights; 3 wells now being drilled in adjoining township. Owner, EM. 7476.

Real Estate Wanted 76

All cash buyers for NE. and SE. properties. Gunn & Miller, 500 11th se. AT. 1130.

LET us rent or sell your house. Quick results. KAY REALTY. RA. 2200.

WILL PURCHASE FOR cash brick houses, any condition, any section. MR. SOLDANO, 1001 N. Y. ave. nw. NA. 1148.

LIST YOUR PROPERTY WITH US.
MADISON REALTY CO., INC. NA. 7321.

LIST YOUR PROPERTY with us for rent or sale, white or colored. Large waiting list.
GEORGE ROGERS.
804 F St. N.W. NA. 8137.

Business Opportunities 77

ALL APTS., 12 rms., fully furn. Rent $85. $800 handles. Owens Realty, ME. 0486.

BEAUTY SALON, busiest corner, 46x16; 3 bay windows; $65. EM. 3535.

BOARDING HOUSE, H st. near 19th nw.; 12 rooms, 2 baths. Deal direct with owner of building. Bath on 1st floor. $500 down. EDWIN L. ELLIS, 1010 Vermont ave., Room 217. NA. 3310.

GROCERY and meat market, including living quarters; sale or lease. FR. 9597.

ICE CREAM-LUNCH business, priced low; "Tuthill Counter Freezer;" owner has other interests; liberal terms. ME. 0246 between 9-12 and 2-4 p. m.

IMMEDIATE possession—THE SHAMROCK, furnished, modern house, cabins, lunch-room; north of Strasburg, Va., Route 11. Premises or Mrs. Zeal Cherry, Strasburg.

RESTAURANT with beer and wine license; doing very good business. GE. 9861.

SALES COLLECTION CO. desires to contact aggressive atty. Box 312, Wash. Post.

TAILOR SHOP, fully equipped; good location; reas. for quick sale. DI. 0438.

TO BUY OR SELL
business of any type, be sure to see us. Organized to give you reliable and expedient service. Financing service available to clients with limited capital. Call RE. 2750 Mr Martin
VINCENT di GIROLAMO. Broker.

HOTEL
Well located; 56 rooms; elevator; rent, $250; 8-year lease. Income very good; overhead light. Price, $3,950.
GEORGE ROGERS
804 F St. N.W. NA. 8137.

Rooming Houses Wanted
For quick sale and satisfactory service, List your house with us. We need several good ones right away.
R. M. DE SHAZO
1123 14th St. N.W. NA. 5520 or NA. 5521.

Wanted Business Opps. 77A

WANT to buy route; peanut vending machines; will pay cash. NA. 6797.

Dog Breeders' Guide 78A

This guide is arranged by breeds, featured by those who offer you Specialized Service. For additional information, call the advertisers, or Miss Mack, of The Washington Post, NAtional 4200.

CAIRN TERRIERS
MRS. JERE B. MACKLE
2409 10th St. N.E. NOrth 4337

COCKER SPANIELS
HOLLYWOOD KENNELS—BOARDING
Bathing—Grooming—Stud Service.
Wash. Balto. Blvd., 2 mi. N. Md. U. GR. 1824

COLLIES
CARAL COLLIE KENNELS
Sleepy Hollow Road, Falls Church, Va.

GREAT DANES
MRS. R. D. LINDSEY, Colesville, Md., 8½ mi. Silver Sp. signal light. Sil. Sp. 118-J.

MINIATURE SCHNAUZERS
The Distinctive Small Dog.
Also Boston Terriers.
ASPIN HILL KENNELS, ROCKVILLE, MD.

Dog Shows 78C

DOG SHOWS
NATIONAL CAPITAL K. C.
RIVERSIDE STADIUM—APRIL 25-26
Entry blanks obtained—D. H. Smiley—DI. 3833; Mr. G. Louk, GR. 4132. All Vets and Pet Shops.

OLD DOMINION K. C.
Ball Park, Alexandria, Va., April 27.
Entry blanks at Vets, Pet Shops.

Dogs, Cats, Pets 79

DACHSHUND PUPPIES FOR SALE — Registered; male, 3 mos. old. 216 Jackson ave., Univ. Pk., Md. GR. 1482-J.

Horses—Livestock 81

2 LRG. MULES, 10 mares and work horses, 2 low price horses. To be sold as rep. or money refunded. AT. 2731. 110 M st. se.

50 head of farm horses and mules from $75 up. Shadow Lawn Stock Farms, Gaithersburg, Md. You can pay ½ purchase price, balance 3 to 6 months. Ph. office, Gaithersburg 216. W. O. Dosh, owner.

Sale Miscellaneous 83

DEALERS' ADS under this heading contain a firm name or a business address, or state the word "Dealer." Other ads are presumed to be from private individuals. Readers who find dealers masquerading in this column as private individuals are urged to report the matter to The Washington Post.

ANTIQUE chandeliers (2), brass museum pieces, over 100 yrs. 1321 4th sw. DI. 1620

ANTIQUES—Carved canopy bed; lg. mah. table; chests, arm and side chairs. WAXLER, 1014 10th st. nw.

ANTIQUE SILVER—Chandeliers, glass, jewelry, vases, bronzes, figurines, china. Murray Galleries, 1724 20th st. nw. DU. 1211.

BATH TUBS, radiators, plumbing supplies, pipes and fittings and gas ranges. Brenner, 2051 Georgia ave. MI. 9328.

BED—Maple (single), springs and dresser; reas. Phone EM. 0356.

CHINESE chippendale 9-piece dining room suite, mahogany, perfect condition, $250; old Virginia Duncan Phyfe sofa, $100. Phone Alex. 0386-J mornings.

CLOTHES for men of taste. Suits custom made, $34.50 up, by Louis Brown, English Custom Tailor. 812 14th st. nw.

COOLERATOR refrigerator, 6 cu. ft.; cap. 100 lbs.; excellent cond. WI. 5045.

DROPLEAF TABLE, mahogany, Duncan Phyfe style. Opens to 36x48 with 4 lyre-back chairs, $35. GEORGE'S, 8543 Georgia ave. SHepherd 5633.

ELEC. range, auto. Westingh'e; Seth Thomas clock; like new; orig. $275. RA. 1042.

ELECTROLUX (Servel); used only 7 mos.; 5 cu. ft.; sac., $80. EM. 5741.

FURNITURE—Davenport-table, $5; new single rock maple bedstead, $5; 3 chairs, $5; new Universal elec. mixer, $8. Also 2 dozen new Chinese blue plates, $4. Apt. 104, 2138 California st. nw.

GAS RANGE bargains, used and rebuilt at wholesale prices. J. S. Le Fevre, 2007 K st. nw. RE. 0017.

GENERAL ELECTRIC refrigerator; good cond.; moving; sacrifice, $20. SH. 3734.

HORSES, work or riding; mules, ponies; dbl. or sgl. harness; manure, load or bu. 738 12th st. se., rear. LI. 10047, Mr. Driscoll.

IMPORTED RUGS (2), 8x11 and 9x12; will sell, sacrifice. 143 11th st. ne.

LIV.-RM. suite, 3-pc., $25; lounge chairs, mirrors, torchieres. 3520 Conn., Apt. 22.

MARINE ENGINE, new, 110-h.p. Kermath, at a 45% saving. DIstrict 4882.

MOTOR—Johnson outboard seahorse, 4-h.p. Brand-new. Driven less than 10 miles. $65. 637 N st. nw. MI. 2400.

NEW FURNITURE, genuine walnut desk, 5-piece dinette set, chest of drawers, utility cabinet drapes and curtains for 2 windows. Owner leaving city. HO. 1274 after 6 p. m.

OFFICE FURNITURE—Used Government surplus. Desks, chairs, files, tables, etc. Low prices. H. Baum & Son, 616 E st. nw.

PIANOS—This week we are closing out a few floor sample and slightly used spinets and small uprights of such makes as Knabe, Wurlitzer, Estey, Fischer, Jesse French, autor, etc., at reduced prices. Good selection of styles from $137 up. NAt. 4730. Kitt's, 1330 G st.

PIANO—Small, baby grand, mah., like new. Excel. tone. $150. 3520 Conn., Apt. 22.

PIANOS—Used uprights, $10 and $15 cash. Delivery extra. REpublic 1590. The Piano Shop, 1015 7th st. nw. OPEN EVENINGS.

PIANO—STEINWAY GRAND—A fine instrument at a sac. price. 401 Essex ave., Somerset, Md.

PIANO—Slightly used walnut case spinet with full keyboard, $195. Standard make in splendid condition. Very easy terms. NAt. 3223. Arthur Jordan Piano Co., corner 13th & G sts.

REFRIGERATOR—General Electric; $145 size; floor demonstrator. Fully guaranteed. $64.50 at Marvin's, 734 7th st. nw.

REFRIGERATORS Special sale; reconditioned, all sizes and makes; guar.; easy terms, $29.50 up. Consolidated Refrigeration Service, 1310 14th st. nw. DU. 6150.

REFRIGERATORS, thoroughly reconditioned and rebuilt; all sizes, makes; $29.50; guar. Elec. Appliance Co., 2628 14th nw.

REFRIGERATOR, Kelvinator; prac. new; can be bought on mo. payment. LI. 0881-J

REFRIGERATOR—G. E., 4 cu. ft.; perf. cond.; cheap for cash. Md. Elec. Co., 106 Balto. blvd., Hyattsville. GR. 1975.

REFRIGERATOR—General Electric; $175 family size; new condition. Floor demonstrator. Only one; $74.50 at Marvin's, 734 7th st. nw.

SEWING machines recond., $7.50 up; new machs. 10c day; repairs; free ests. Singer Sewing Mach. Co., 611 12th nw. NA. 1118.

SEWING MACHINES—Very good buys; port., $18 up; con. elec., $20 up; treadles, $5 up. All guar. Singer portable, $29.50; Singer console, $49.50; with 5-year guar., including sewing instructions. Other good buys. Terms. Repairing. Open evening till 9. 917 F st. nw. RE. 1900.

SPECIAL—New toilet bowl and tank, comp. with white seat, $12.50. J. BRENNER & SON, Distributors of Humphreys-Mirard Enamelware, 2525 M st. nw. RE. 2042.

STENOTYPE, A-1 condition, including books, $30. COl. 8119 after 5 p. m.

TYPEWRITERS—QUICK REPAIRING by skilled mechanics; reasonable. Inquire REp. 2826, Br. 5. TYPEWRITER HEADQUARTERS, 718 14th st. nw.

TYPEWRITERS—Underwood portable, $12.50; Wales adding machine, $25. Rentals $3 mo. Central Type, 923 G st.

TYPEWRITERS FOR RENT—Late models, guaranteed in perfect condition. "United," Washington's Largest Typewriter Company. Free delivery; low rates. Phone RE. 1177 or come in and select your machine. 813 14th st. nw.

UNREDEEMED pawned jewelry, including diamonds, watches, silverware, etc., at a fraction of their value. LOUIS ABRAHAMS, Pawnbrokers, 3225 R. I. ave. ne. and 711 G st. nw. Established 1895.

WASHERS—Sale of new 1938-1939 models. General Electric, $29; APC, $32; Apex, $39.95; Maytag, $44. 10 DAYS' TRIAL. Pay $1 weekly. REpublic 1590. The Piano Shop, 1015 7th st. nw. OPEN EVENINGS.

Piano Shop, 1015 7th St.
WASHER
BARGAINS
ABC
$37
White, full size machines with filler pump hose. 1938-39 models.

Maytag
$44
New discontinued models, full size and complete with filler pump hose.
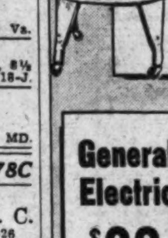
General Electric
$29
A Real Value! Last year's models complete with filler pump hose.

THOR
$33
Good sturdy washers with all the usual features. Last year's models.

10 DAYS' TRIAL
Call REpublic 1590
OPEN EVENINGS
The
PIANO
SHOP
1015 7th St. N. W.

Coal, Fuel, Oil, Wood 83A

FIREPLACE, oak; any length; seasoned; del., stored.; $10 cd. 413 I st. se. AT. 5346.

SEASONED oak, $1° cord; any length; 2 bu. kindling with order. FAir. 25-W-11.

Cameras 83B

NEW AND USED cameras. Camera repairing. FULLER & D'ALBERT, INC., 815 10th st. nw. Phone NA. 4712.

Miscellaneous Wanted 84

GOLD OR PLATINUM JEWELRY AND SILVERWARE AND GOLD TEETH. ANY CONDITION. WE PAY CASH. A. KAHN, INC., 48 YEARS AT 935 F ST.

HIGHEST PRICES PAID FOR MEN'S USED CLOTHING. HAROLD'S, 1126 SEVENTH ST. N.W. ME. 6229.

HOSPITAL bed, adjustable type. Write price and cond. McConnell, 3100 Wis. ave.

SEWING MACHINES—We buy all types. Repairing parts. Vacuum cleaners repaired. 917 F nw. RE. 1900. Open 'til 9.

Farm and Garden 85B

POULTRY MANURE for sale on premises. R. W. Cochran, Beltsville, Md.

Automobile Loans 88A

$25 TO $500 on 1934 to 1939 cars. No endorsers; no co-signers. Penn. Finance Co., Inc., 2123 14th st. nw. HO. 8880.

Auto Loans $15 to $500
ON 1934 TO 1940 CARS
Loans Without Co-Signers or Endorsers.
Great Eastern Finance Corp.
1376 Park Rd. Free Parking. AD. 2100.

LOW REPAYMENT
AUTO LOAN
AND REFINANCING PLAN
Start Payments in 60 Days
Repay This Way
$25 Loan—50c Per Week
$50 loan, pay $0.50 week
$75 loan, pay $1.00 week
$100 loan, pay $1.50 week
$200 loan, pay $3.00 week
$300 loan, pay $5.00 week
Same Plan for Monthly Payments
Free Parking, We'll Pay the Check
AL JOHNSON, Mgr.
AUTO MONEY CORPORATION
AUTO LOANS — LEGAL RATES — REFINANCING
13th and K Sts. N.W. NA. 2927
Hours: 8:30 A. M. 'Til 6 P. M.

FOR AUTO LOANS UP TO $1,000.
BARNES MOTORS.
1220 14TH ST. N.W. ME. 8344.

$25-$800 CASH on your car in 15 minutes. Automobile Commercial Corp., 14th and Q nw., 15th and H ne., 3068 M st. nw.

Wanted—Autos, Truck 89

Don't Sell Until You See Us.
Barnes Motors, 1220 14th St.

Trucks for Sale 97A

AUTOCAR DUMP, 3-ton; perfect running condition. DUpont 9649.

TREW
Motor Company
USED TRUCKS — THE USED TRUCK CENTER — ALL STYLES
1938, Chevrolet, 1½-Ton Stake.......... $510
1938, Dodge, ½-Ton Panel.......... $435
1936, Dodge, ½-Ton Panel.......... $260
Liberal Trade—Terms
14th and Pa. Ave. S.E.
Open Sundays ATlantic 4340

Sale—Automobiles 98

BUICK—1937 Model 41 Sedan. Special. Excellent condition; fully guaranteed. A genuine bargain for only $495. Terms and trade. $495
STANDARD MOTOR SALES.
1605 14th St. N.W. NO. 2298—NO. 1479.

BUICK—1940 5-Passenger 4-Door Touring Sedan, Model "61" Century. Large trunk, black paint, under-seat heater, defrosters; driven exactly 4,820 miles; $1,225. C. C. C. guaranty on over 6,000 used cars in the past five years. Open evenings and Sunday.
CAPITOL CADILLAC CO.
1222 22d St. N.W. NAtional 3300.

BUICK—1938 Special Coupe; spotless interior; $565. Flood Motors, 4221 Conn. ave. WO. 8400.

BUICK—1939, Model 41 4-door Trunk Sedan. Spacious trunk, built-in radio, heater, original black finish like new; a bargain at $795. L. P. Steuart, Inc., 1325 14th st. nw. DEcatur 4803.

BUICK—1937 4-door Trunk Sedan. Here's your opportunity to own big-car transportation at small-car cost. Reduced to only $595 and sold with liberal trade and terms.
CALL CARL MOTOR SALES CO.
4432 Conn. Ave. N.W. WO. 1682

BUICK $995
1939 Model 61-C Convertible Trunk Sedan, beautiful black finish, equipped with white sidewall tires, radio and heater. Supercharger effect. This car is priced at a savings of $1,000. Only $995. Trade and terms.
STANLEY H. HORNER, INC.
6th and Florida Ave. N.E. AT. 6464.

BUICK—1938 Sedan. Special series; four-door with trunk; one owner; car fully guaranteed; bargain for only $625. Terms. $625
STANDARD MOTOR SALES.
1605 14th St. N.W. NO. 2298—NO. 1479.

BUICK $875
1939 Model 46-C Convertible Coupe. Two to choose from and both cars are in perfect condition in every respect. One is finished in black and one in cream. Your choice at only $875. Liberal trade and terms.
STANLEY H. HORNER, INC.
6th and Florida Ave. N.E. AT. 6464.

BUICK—1939 Sedan. Four-door with trunk and heater. Special series. Radio; beautiful car in immaculate condition; fully guaranteed by our warranty; one-owner automobile; excellent buy for only $795. Terms. $795
STANDARD MOTOR SALES.
1605 14th St. N.W. NO. 2298—NO. 1479.

CADILLAC—1938 5-Passenger 4-Door Touring Sedan, 8-cylinder, Model "75," Custom Fleetwood body, dark gray finish, 6 disc steel wheels, white sidewall tires. This clean car is priced low for quick sale as part of an estate that is being settled. $1,245. C. C. C. guaranty on over 6,000 used cars in the past five years. Open evenings and Sundays.
CAPITOL CADILLAC CO.
1222 22d St. N.W. NAtional 3300.

CADILLAC—1934 5-Passenger Town Sedan. Tan finish, Fleetwood body, fine clean upholstery, all good tires. This car has plenty of good dependable transportation at lowest cost. C. C. C. guaranty on over 6,000 used cars in the past five years. Open evenings and Sundays.
CAPITOL CADILLAC CO.
1222 22d St. N.W. NAtional 3300.

CADILLAC—1937 5-Passenger Touring Sedan. Model "60." Large trunk, 5 disc wheels, white sidewall tires, black finish, heater and defrosters. You will find this a clean car. $625. C. C. C. guaranty on over 6,000 used cars in the past five years. Open evenings and Sunday.
CAPITOL CADILLAC CO.
1222 22d St. N.W. NAtional 3300.

CADILLAC—1936 7-Passenger Trunk Sedan. 8-cylinder. Model "75." Fleetwood body, black paint, 6 disc wheels, white sidewall tires, spotless interior, radio and heater; a very clean car; $625. C. C. C. guaranty on over 6,000 used cars in the past five years. Open evenings and Sunday.
CAPITOL CADILLAC CO.
1222 22d St. N.W. NAtional 3300.

CHEVROLET—1938 Master Coach. Superb performance, spotless appearance. Thoroughly CHERNERIZED and fully guaranteed for your safety and comfort. See and drive this car today. Only $479. Liberal trade. Easy terms. Economical to operate; easy to buy.
CHERNER MOTOR CO.
1711 Florida Ave. N.W. HObart 5000.

CHEVROLET $295
1936 5-Passenger Sedan. Good black finish, clean upholstery in far above average condition; all good tires; mechanically OK. A wonderful bargain.
STEUART MOTORS.
3d and H Sts. N.E. ATlantic 5800.

CHEVROLET—1939 Coupe. A car that's equally suitable for business or pleasure; equipped with heater; excellent motor and tires; very clean interior; reduced to only $527. Butler Bonded and backed by our 5-day driving trial. Lee D. Butler, Inc., 1121 21st st. nw. DI. 1218.

CHEVROLET $365
1937 2-door Trunk Sedan, equipped with heater and clock. Beautiful metallic gray finish, red trim. Unusually clean mohair interior. Excellent motor and tires. Fully guaranteed. A real special at only $365. Most liberal terms.
ARCADE PONTIAC CO.
1437 Irving St. N.W. ADams 8500.

CHEVROLET—1938 2-Door Touring Sedan, $465; easy terms. Sellers Sales & Service, 415 Balto. blvd., Riverdale, Md.

CHEVROLET $579
1939 Master De Luxe Town Sedan. A very smart-appearing and perfect-performing automobile; rich brown finish; immaculate interior (radio); splendid motor; frankly this car could easily be mistaken for brand-new. Liberal terms.
FRANK SMALL, JR.
1349 Good Hope Rd S.E. LIncoln 2077.

CHEVROLET $295
1936 2-door Trunk Sedan, excellent black finish, equipped with radio. One of the cleanest cars in our entire stock. Excellent motor and tires. See and drive this one today. Only $295. Liberal terms.
ARCADE PONTIAC CO.
1437 Irving St. N.W. ADams 8500.

CHEVROLET $265
1937 Coach. It's a steal at our wholesale price of only $265.
LUSTINE NICHOLSON MOTOR CO.
Hyattsville, Md (Balto. Blvd.) GR. 2200

CHEVROLET—1939 De Luxe 2-Door Trunk Sedan. Only $575. Chevy Chase Motor Co., 7105 Wisconsin ave. WI. 1636.

CHEVROLET—1936 Coach. A very popular car and this one is one of the cleanest we have ever seen. Fine tires, perfect condition mechanically. Reduced for quick sale to only $319. Most liberal trade and terms.
CALL CARL MOTOR SALES CO.
4432 Conn. Ave. N.W. WO. 1682

CHRYSLER—1933 Convertible Sedan. Just the car that you have been looking for at a price that fits your budget; excellent mechanically, has good tires; a real special at only $247. Liberal terms. Lee D. Butler, Inc., 1121 21st st. nw. DI. 1218.

CHRYSLER $120 Down
1937 Royal 4-Door Touring Sedan. Original blue factory finish. Smart chromium trim. A beautiful automobile; radio and heater. A "Steuart Value."
STEUART MOTORS.
3d and H Sts. N.E. ATlantic 5800.

CHRYSLER—1937 6-cyl. 4-door Trunk Sedan. A beautiful car that is as perfect as new; glistening finish and immaculate interior. A bargain for only $385. L. P. Steuart, Inc., 1325 14th st. nw. DEcatur 4803.

CHRYSLER—1938 Royal Coupe. The perfect car for business or pleasure. Immaculate. Perfect motor. Thoroughly reconditioned. Liberal trade and easy terms. Only $575.
TOM'S AUTO SERVICE, INC.
Washington's Leading Chrysler and Plymouth Dealer.
1510 Benning Rd. N.E. AT. 9279.

CHRYSLER $399
1936 Royal 4-Door Trunk Sedan. Radio and heater; above average in every respect; one of those rare values you always hear about, but can seldom find; a one-owner car definitely reveals unusual care and handling; very low mileage. Don't miss this one. Liberal terms.
FRANK SMALL, JR.
1353 Pa. Ave. S.E. LIncoln 2077.

DODGE 1936 Trunk Sedan. Guaranteed; A-1 condition; $293; terms. Finance Outlet, MEt. 9182.

DODGE—1938 De Luxe 4-door Trunk Sedan. Black finish, low mileage; thoroughly reconditioned and guaranteed; 5 very good tires; $475. L. P. Steuart, Inc., 1325 14th st. nw. DEcatur 4803.

DODGE—1936 Four-Door Sedan. A real bargain at the amazingly low price of only $145. Come out and see it today.
TOM'S AUTO SERVICE, INC.
Washington's Leading Chrysler and Plymouth Dealer.
1510 Benning Rd. N.E. AT. 9279.

DODGE $345
1936 4-Door Trunk Sedan. Beautiful blue finish; clean upholstery; all good tires and a splendid motor. This car completely reconditioned by Haley's expert mechanics. Ready to roll.
HALEY'S, INC.
2020 M St. N.W. NAtional 1900.

DODGE—1938 De Luxe Coupe. Original black finish like new; spotless upholstery; economical to operate; fine rubber; will give you excellent service for only $465. L. P. Steuart, Inc., 1325 14th st. nw. DEcatur 4803.

DODGE—1935 Coupe. An immaculate car with a thoroughly reconditioned motor. See and drive this real buy today. Terms and trade. Only $285.
TOM'S AUTO SERVICE, INC.
Washington's Leading Chrysler and Plymouth Dealer.
1510 Benning Rd. N.E. AT. 9279.

DODGE—1934 Convertible Coupe. Equipped with heater; one of the cleanest cars in our entire stock; excellent condition mechanically, and has good tires; reduced to only $197. Liberal terms. Lee D. Butler, Inc., 1121 21st st. nw. DI. 1218.

FORD—1933 Tudor Sedan, excellent; good tires, etc.; $75. CO. 6186-M (dealer).

FORD $129
1935 Coach. Good condition. Will be sold within 24 hours at our wholesale price of only $129.
LUSTINE NICHOLSON MOTOR CO.
Hyattsville, Md. (Balto. Blvd.) GR. 2200.

FORD—1939 De Luxe Fordor Sedan. A real bargain in a car with a new-car guarantee. Only $599. Thoroughly CHERNERIZED for your safety and comfort. Liberal trade and terms that make this car easy to own. See and drive it today. Cannot be told from new.
CHERNER MOTOR CO.
1711 Florida Ave. N.W. HObart 5000.

FORD—1937 Tudor Trunk Sedan. Excellent condition. Only $285. Terms. Northeast Motor Co., 920 Bladensburg rd. ne. ATlantic 0200.

FORD $399
1938 Tudor Trunk Sedan, truly the used car beautiful; words fail to describe the incomparable condition of this one-owner car. We urge you to inspect it at your earliest convenience. Ask for car No. 888 please. Liberal trade allowance.
FRANK SMALL, JR.
215 Pa. Ave. S.E. LIncoln 2077.

FORD—1939 Coupe. Excellent condition. Only $565. Trade and terms. McKEE, 22d and N sts. nw. ME. 0400.

FORD—1939 Tudor Sedan. A car that offers new-car performance and appearance at a greatly reduced price. Compare for your own satisfaction. An unusual buy at $489. New-car guarantee. Liberal trade and easy terms. Thoroughly CHERNERIZED.
CHERNER MOTOR CO.
1711 Florida Ave. N.W. HObart 5000.

FORD—1936 Model "41" Sedan. A-1 condition; fully guaranteed; a lifetime automobile; excellent buy for a careful buyer for only $395. Terms and trade. $395
STANDARD MOTOR SALES.
1605 14th St. N.W. NO. 2298—NO. 1479.

FORD—1938 De Luxe Fordor Sedan, finished in beautiful Folkstone gray, spotless interior and perfect condition mechanically. It's Butler Bonded and backed by our 5-day driving trial. Reduced to only $497. Lee D. Butler, Inc., 1121 21st st. nw. DI. 1218.

FORD—1935 Tudor Sedan. For economy this car cannot be beat. Only $165. Liberal trade and easy terms. Clean inside and out. See it to appreciate the value offered.
TOM'S AUTO SERVICE, INC.
Washington's Leading Chrysler and Plymouth Dealer.
1510 Benning Rd. N.E. AT. 9279.

FORD—1937 Tudor Sedan. One of the cleanest cars in our entire stock and has excellent motor and tires. A real buy at only $349. Liberal trade and terms.
CALL CARL MOTOR SALES CO.
Georgia Ave. & Peabody St. N.W. GE. 2444

FORD—1938 "85" Coupe. Excellent baked enamel finish; heater-equipped; a smart-looking, smooth-performing car that we invite anyone's most critical inspection; an unusual bargain at only $427. Butler Bonded and backed by a 5-day driving trial. Lee D. Butler, Inc., 1121 21st st. nw. DI. 1218.

FORDS—'31 rdstrs., cpes., cabriolets, seds., victorias; $35 up. 955 Fla. ave. nw.

FORD—1938 De Luxe Coupe. The perfect car for the man who seeks both beauty and economy. Thoroughly CHERNERIZED and fully guaranteed for your safety and comfort. A real buy at $379. Liberal trade. Terms that make it easy to own.
CHERNER MOTOR CO.
1711 Florida Ave. N.W. HObart 5000.

HUDSON—1938 Brougham. Smooth, quiet power at its best in this fine product of Hudson; perfect motor; clean inside and out. See and drive it today. A real bargain at only $429; liberal trade and terms.
CALL CARL MOTOR SALES CO.
Georgia Ave. & Peabody St. N.W. GE. 2444

HUDSON—1939 Country Club Sedan. Equipped with radio and heater; very low mileage; an exceptionally clean car that shows the benefits of its careful treatment by one owner; special at only $847. Butler Bonded; 5-day driving trial. Lee D. Butler, Inc., 1121 21st st. nw. DI. 1218.

LA SALLE—1938 4-Dr. Trunk Sedan, radio, heater; bargain, $575; terms. CO. 2075.

LA SALLE—1940 Four-Door Trunk Sedan. White wall tires. Custom push-button radio, automatic vacuum aerial, heater, defrosters and fresh-air system. 900 actual miles. A new car in every respect. See this at once. Will sell at a great saving. FEDERAL STUDEBAKER, 2018 14th st. nw. DUpont 5652.

LA SALLE—1939 Trunk Sedan. Radio, heater and whitewall tires; low mileage; the car is in A-1 condition; fully guaranteed by our warranty. Here's an opportunity to own a beautiful, almost-new car for the price of a new low-priced automobile. You can save $560 from its original cost. A real bargain. Terms and trade. $560
STANDARD MOTOR SALES.
1605 14th St. N.W. NO. 2298—NO. 1479.

LINCOLN-ZEPHYR—1938 4-Door Sedan. This car has had splendid care. Cannot be equaled in appearance and performance at the price, only $769. Liberal trade, easy terms. Thoroughly CHERNERIZED and fully guaranteed.
CHERNER MOTOR CO.
1711 Florida Ave. N.W. HObart 5000.

LINCOLN-ZEPHYR $695
1938 coupe, truly a beautiful automobile; appearance and performance positively like new; smart black finish; immaculate interior; practically new white sidewall tires and a splendid motor. Just traded by original owner, and shows has had finest possible care. "R. & G." guarantee. Liberal terms and trade.
STEUART MOTORS
6th and New York Ave. N.W. NA. 3000.

MERCURY $199 Down
1939 Convertible Coupe. Lustrous black finish, white sidewall tires, khaki top; radio equipped. Practically a new car. Used less than 10,000 miles. New-car guarantee; new-car terms. A beauty.
STEUART MOTORS.
3d and H Sts. N.E. ATlantic 5800.

MERCURY $625
1939 4-door Trunk Sedan. Radio, heater, fog lights; original beige finish without a blemish; immaculate interior; excellent tires and a splendid motor; truly a car of class and distinction; priced low; 30-day guarantee; liberal terms and trade
HYATTSVILLE BUICK.
Hyattsville, Md. (Balto. Blvd.) GR. 4020

MERCURY—1939 De Luxe 4-Door Trunk Sedan. As low as $27.95 per month. Handley Motor Co., 3730 Georgia ave. nw.

MERCURY—1939 2-Door Sedan. Equipped with radio and heater. The perfect car for the man who is looking for something above average. Cannot be told from new. Sold with new-car guarantee Only $749. Liberal trade. Easy terms. Thoroughly CHERNERIZED.
CHERNER MOTOR CO.
1711 Florida Ave. N.W. HObart 5000.

MERCURY $645
1935 4-door Trunk Sedan, beautiful powder blue finish. In perfect condition both mechanically and in appearance. Excellent tires. A real special at only $645. Liberal trade and terms.
STANLEY H. HORNER, INC.
6th and Florida Ave. N.E. AT. 6464.

OLDSMOBILE—1938 5-Passenger 4-Door Touring Sedan. 8-cylinder. Large trunk, beige paint, excellent tires, radio and heater. This clean car is especially priced for this week-end at $525. C. C. C. guaranty on over 6,000 used cars in the past five years. Open evenings and Sundays.
CAPITOL CADILLAC CO.
1222 22d St. N.W. NAtional 3300.

OLDSMOBILE $589
1938 4-Door Trunk Sedan. Equipped with radio and heater, foglights, defrosters and other extras; original finish; perfect condition throughout; a real buy at only $589. Liberal trade and terms.
LUSTINE NICHOLSON MOTOR CO.
Hyattsville, Md. (Balto. Blvd.) GR. 2200.

OLDSMOBILE—1935 De Luxe 4-door Trunk Sedan. Fine motor and 5 very good tires; immaculate interior; splendid car for only $245. L. P. Steuart, Inc., 1325 14th st. nw. DEcatur 4803.

OLDSMOBILE $595
1938 De Luxe 4-Door Touring Sedan. Radio, heater; beautiful olive green finish; immaculate interior; practically new tires and a splendid motor. This car recognized as style leader with outstanding performance, safety and comfort features throughout. Easy terms.
FRANK SMALL, JR.
1353 Pa. Ave. S.E. LIncoln 2077.

OLDSMOBILE—1937 De Luxe 4-door Trunk Sedan. Clean interior, excellent motor and 5 very good tires; safe brakes. Splendid family car for $439. L. P. Steuart, Inc., 1325 14th st. nw. DEcatur 4803.

OLDSMOBILE—1939 Business Coupe. Model "60." Dark blue paint, excellent tires, spotless interior, radio and heater. This is a very clean car. $595. C. C. C. guaranty on over 6,000 used cars in the past five years. Open evenings and Sunday.
CAPITOL CADILLAC CO.
1222 22d St. N.W. NAtional 3300.

OLDSMOBILE—1937 Touring Coupe. A standout car and one that will satisfy even the most critical buyer. Excellent motor, good tires; very clean throughout; only $469. Liberal trade and terms.
CALL CARL MOTOR SALES CO.
Georgia Ave. & Peabody St. N.W. GE. 2444

OLDSMOBILE $445
1937 6-cylinder 2-door Trunk Sedan, equipped with radio, heater, spotlight, exterior rear-vision mirror and many other features. Black finish. Seat covers. Perfect motor and tires. Fully guaranteed and priced to sell quickly at only $445. Liberal trade and terms.
ARCADE PONTIAC CO.
1437 Irving St. N.W. ADams 8500.

OLDSMOBILE $379
1937 2-door Touring Sedan. Don't be too late. Wholesale price, $379.
LUSTINE NICHOLSON MOTOR CO.
Hyattsville, Md. (Balto. Blvd.) GR. 2200.

PACKARD—'38 De Luxe "8" 4-Dr. Trunk Sedan; bargain, $595. CO. 2075 (Dealer).

PACKARD—1937 four-door Trunk Sedan. Several from which to make your selection. All in A-1 mechanical condition. Fully reconditioned and guaranteed.
LOVING MOTORS.
Your Packard Dealer.
2427 14th St. N.W. RE. 2431.

PACKARD $299
1935 4-Door Trunk Sedan. Radio and heater. Truly a car of class and distinction in beautiful condition throughout; very low mileage; a matchless value at our low price; liberal terms and trade
FRANK SMALL, JR.
1349 Good Hope Rd S.E. LIncoln 2077.

PACKARD $496
1937 "120-C" 4-door trunk sedan; radio; jet black finish; clean broadcloth interior; truly a perfect used bar backed by our famous "Blue Ribbon" guarantee; liberal terms.
TRIANGLE MOTORS.
1401 R. I. Ave. N.E. DE. 6302.

PACKARD $875
1939 8-cylinder Convertible Coupe. Beautiful Packard blue finish. Equipped with radio and spotlight, other extras. In excellent mechanical condition and spotlessly clean throughout. You can save $600 on this practically new car at only $875.
STANLEY H. HORNER, INC.
6th and Florida Ave. N.E. AT. 6464.

PACKARD—1938 "120" 4-Door Trunk Sedan. Radio, heater; driven 23,000 actual miles; beautiful Packard blue finish and harmonizing upholstery in new-car condition; a car that has had splendid care; see and drive this car today; fully guaranteed; only $695.
LOVING MOTORS.
Your Packard Dealer.
2427 14th St. NW. RE. 2431.

PLYMOUTH—'39 De Luxe 2-Dr. Trunk Sedan, like new, $495. CO. 6186-M (Dealer).

PLYMOUTH—1934 De Luxe 2-door Sedan. Mechanically very nice; 5 very good tires; clean interior and well worth $145. L. P. Steuart, Inc., 1325 14th st. nw. DEcatur 4803.

PLYMOUTH—1938 Four-Door Trunk Sedan. This car has had exceptional care by former owner. Thoroughly reconditioned. Low mileage. A real buy at only $475. Liberal trade and easy terms.
TOM'S AUTO SERVICE, INC.
Washington's Leading Chrysler and Plymouth Dealer.
1510 Benning Rd. N.E. AT. 9279.

PLYMOUTH $219
1935 De Luxe Coupe. Original black finish; cleaner-than-average interior; all good tires and a dandy motor. A real surprise for some one. A lot of automobile value for so little money. Easy terms.
STEUART MOTORS
1919 West Va. Ave. N.E. LI. 2100.

PLYMOUTH—1935 De Luxe Coach. Real buy at only $229. Stohlman Chevrolet, 3307 M st. nw. Mich. 1646.

PLYMOUTH—1936 5-Pass. Trunk Sedan. Clean interior; excellent motor and 5 very good tires; safe hydraulic brakes. Splendid family car for $245. L. P. Steuart, Inc., 1325 14th st. nw. DEcatur 4803.

PLYMOUTH $475
1938 Business Coupe, a car that has had excellent care and shows it. Equally suitable for business or pleasure. Flawless black finish. Excellent motor and tires. Fully guaranteed. A real special at only $475. Liberal trade and terms.
ARCADE PONTIAC CO.
1437 Irving St. N.W. ADams 8500.

PLYMOUTH—1937 Coupe. A fine car that is equally suitable for business or pleasure. Excellent condition mechanically and very clean; fine tires. See and drive it today. Only $369; trade and terms.
CALL CARL MOTOR SALES CO.
4432 Conn. Ave. N.W. WO. 1682

PONTIAC—1936 2-Dr. De Luxe Trunk Sedan. Radio, heater; excellent condition; private owner. AT. 3824-M.

Plymouth $475
1938 De Luxe Coach. Low mileage and in new-car condition. Perfectly clean motor and interior. Smooth riding. Take it out for a demonstration. You'll agree it's the finest car you've seen. Low down payment. Terms arranged to suit you.
MANHATTAN AUTO & RADIO CO.
1706 7th St. N.W. NO. 7557
Open Eves., Sun.—Holidays Till 1 P. M.

OWN A BETTER
car at a
Bargain Price!
12 MONTH GUARANTEE
'39 Mercury Fordor Sedan, Radio, heater. $695
'39 Ford De Luxe Fordor Sedan.... $595
'38 Buick Special 2-Dr. Trunk (extras)... $635
'37 Lincoln-Zephyr Sedan (Radio)... $485
'36 De Soto 4-Door Sedan (Radio)... $325
'36 Ford De Luxe Fordor (Radio).. $245
'34 Packard (8) 7-Pass. Sedan.... $285
'38 Ford D. L. Club Cabriolet (Radio). $545
'38 Plymouth 4-Door Sedan (Trunk)... $445
'35 Ford D. L. Tudor. (Trunk, radio)... $195
'37 Chrysler Imperial 4-Dr. Trg. Sedan. $445
'34 Ford Tudor Sedan. (Excellent motor). $135
NO PARKING PROBLEM
Park in Front or Drive in
Green-Lindsay MOTOR CO.
FORD-MERCURY-LINCOLN ZEPHYR
2525 Sherman Ave. N.W. AD. 8000

PONTIAC $445
1937 4-door Sedan, excellent blue finish, spotlessly clean mohair upholstery, large luggage, excellent tires, heater equipped. Perfect condition mechanically and fully guaranteed. Only $445. Liberal trade and terms.
ARCADE PONTIAC CO.
1437 Irving St. N.W. ADams 8500.

STUDEBAKER—1935 Convertible Coupe. Has new paint and is unusually clean throughout; in excellent mechanical condition; a truly fine sporty car for the discriminating buyer; only $277. Liberal terms. Lee D. Butler, Inc., 1121 21st st. nw. DI. 1218.

STUDEBAKER—1938 President Sedan, perfect condition mechanically. Very clean in every detail. A Butler Bonded Bargain at only $647. Backed by our famous 5-day driving trial. Liberal terms. Lee D. Butler, Inc., 1121 21st st. nw. DI. 1218.

TERRAPLANE—1936 4-door Sedan. An excellent family car that shows careful treatment by former owner. Fine motor and tires. Reduced to only $319 for immediate sale. Liberal terms.
CALL CARL MOTOR SALES CO.
4432 Conn. Ave. N.W. WO. 1682

TERRAPLANE $149
1934 "6" 2-Door Sedan. Heater. This is a one-owner car. Original paint is unusual, clean upholstery, excellent tires and a dandy motor. A smart buy in a perfect 1934 automobile—it simply cannot be duplicated at this low price!
STEUART MOTORS
1919 West Va. Ave. N.E. LI. 2100.

TERRAPLANE—1937 Brougham. One demonstration will convince you that this is the car you want. Excellent motor and tires. Unusually clean car throughout. Only $379; liberal trade and terms.
CALL CARL MOTOR SALES CO.
Georgia Ave. & Peabody St N.W. GE. 2444

$100 CREDIT ON ANY NEW 1940 CHEVROLET. SACRIFICE. SHEPHERD 3114.

DEPENDABLE USED CARS.
BARRY-PATE.
1130 Conn. Ave. N.W. DI. 4200.

FOR USED CAR VALUES.
ADDISON CHEVROLET.
1522 14th St. N.W. HO. 7500.

GUARANTEED USED CARS
Plymouth. RUSSELL CARTER. De Soto.
1453 Pennsylvania Ave. S.E.

Chevrolet $165
1935 4-Door Master De Luxe. Here's a remarkable bargain priced very low for quick sale. This car is in the best of condition, motor, upholstery and interior, and runs perfectly. Just try it.
MANHATTAN AUTO & RADIO CO.
1706 7th St. N.W. NO. 7557
Open Eves., Sun.—Holidays Till 1 P. M.

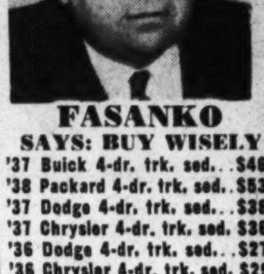
FASANKO
SAYS: BUY WISELY
'37 Buick 4-dr. trk. sed...$465
'38 Packard 4-dr. trk. sed..$535
'37 Dodge 4-dr. trk. sed...$385
'37 Chrysler 4-dr. trk. sed. $365
'36 Dodge 4-dr. trk. sed...$275
'36 Chrysler 4-dr. trk. sed. $295
'36 Plym. 4-dr. trk. sed...$260
'36 Ford Tudor trk. sed...$235
'35 Dodge 2-dr. trk. sed...$185
'35 Plym. 2-dr. trk. sed...$185
Terms and Trade
Fasanko Motor Sales
Chrysler-Plymouth Dealers
College Park, Md. GR. 3200

Mercury $675
1939 De Luxe Coach. New car performance. Radio and heater equipped. Also other accessories, bumper guards, etc. It's guaranteed and in perfect condition. Low down payment. Terms to suit you.
MANHATTAN AUTO & RADIO CO.
1706 7th St. N.W. NO. 7557
Open Eves., Sun.—Holidays Till 1 P. M.

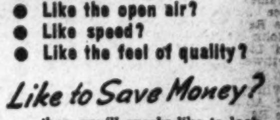
Like to Put on the Dog?
● Like economy?
● Like the open air?
● Like speed?
● Like the feel of quality?
Like to Save Money?
... then you'll surely like to look over these 12 reduced specials (quality used cars) NOW!
SPRING MARK DOWN Sale of USED CARS
H. B. Leary Jr. & Bros.
100 Quality Used Cars
Reductions from
$25 to $150 per car
1937 Chrysler Convertible Coupe.
1936 Packard "120" Touring Sedan.
1939 Chrysler Windsor Sedan.
1939 Plymouth 4-Door Touring Sedan.
1939 Chrysler Imperial Coupe.
1936 Chevrolet 2-Door Touring.
1938 Ford Sport Coupe.
1935 Plymouth Touring Sedan.
1937 Ford Convertible Coupe.
1938 De Soto Touring Sedan.
1936 Chrysler Airflow Sedan.
1939 Buick "41" Touring Sedan.
H. B. Leary Jr. & Bros.
Washington's Oldest Automobile Distributor
1321 14th St. N.W. HObart 4800
1st & N. Y. Ave. N.E. HO. 8012

SUPERMAN — Kent Writes an I. O. U. — By Jerry Siegel and Joe Shuster

JOE PALOOKA — Here's the Dope — BY HAM FISHER

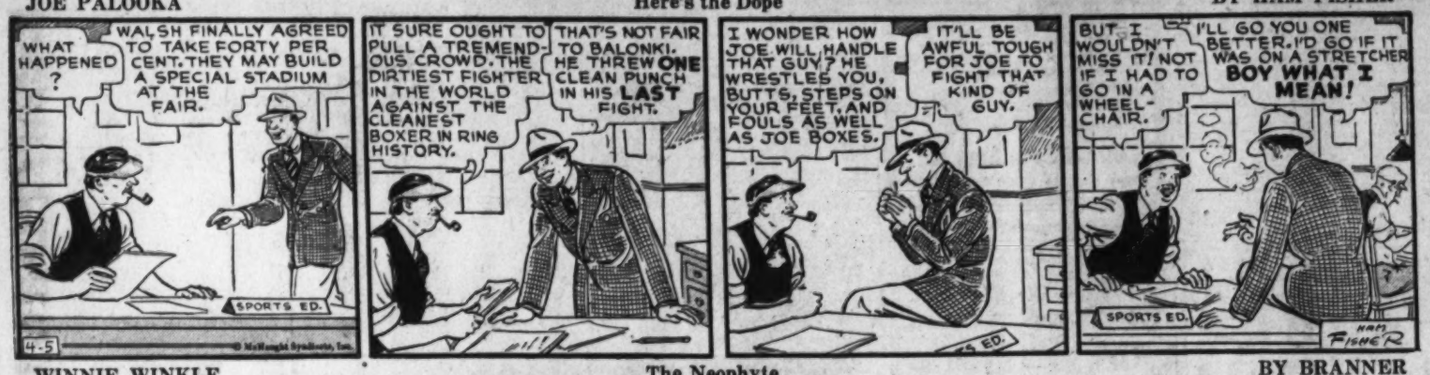

WINNIE WINKLE — The Neophyte — BY BRANNER

MR. AND MRS. — In the Electric Era — BY ARTHUR FOLWELL AND ELLISON HOOVER

BY CLIFFORD McBRIDE

NAPOLEON AND UNCLE ELBY

JANE ARDEN — Reg. U. S. Pat. Off. — The Stage Is Set — By Monte Barrett and Russell Ross

Private Lives

By Edwin Cox

CHIANG'S CHARIOT

CHINESE LEADER, **GENERAL CHIANG KAI-SHEK,** HAS LATELY BOUGHT THE LUXURIOUS PERSONAL PLANE OF YACHTSMAN HAROLD VANDERBILT, OUTFITTED WITH THOUSANDS OF DOLLARS' WORTH OF GADGETS. IT WILL GIVE THE GENERAL A TASTE OF OCCIDENTAL ELEGANCE.

HERBERT JANSSEN, METROPOLITAN BARITONE, NEVER WEARS A COSTUME ON THE STAGE UNTIL HIS WIFE HAS SEWN INTO IT A BIT OF HER OWN NEEDLEWORK. IT'S HIS ONLY SUPERSTITION.

WHAT WILL THE FANS SAY?

OFF SEASON, THE GIANTS' PITCHER, **MANUEL SALVO** IS, OF ALL THINGS, **A FLOORWALKER** IN A SAN FRANCISCO DEPARTMENT STORE.

4-5

Try Our HAND FINISH WORK AT REAL ECONOMY PRICES...

FAMILY FINISH

6 LBS. Minimum Bundle 94c

14c a lb. for all over 6 lbs.

FRI. & SAT. ONLY

Put an end to wash day worries. In our Family Finish all clothes are carefully starched and ironed by hand and all SHIRTS BEAUTIFULLY FINISHED AT NO EXTRA CHARGE. Try this service and you will be convinced of its superiority. There must be approximately the same weight of Flat Pieces and wearing apparel.

PHONE DI. 9775

CONGER'S LAUNDRY

23rd & New York Ave. N.W.

TRY OUR DRY CLEANING

ZORIC

Today's Radio Highlights

After a fortnight holiday, Dr. Walter Damrosch resumes his Music Appreciation Hour, devoting the opening half to a discussion of drums and cymbals in music—WMAL, 2 p. m.

Tyrone Power and Post Commentator Louella Parsons are Kate Smith's guests. The popular young film player will be joined by Thomas Mitchell in a scene from their latest film, "Johnny Apollo"—WJSV, 8 p. m.

Washington will hear only the last half of Alfred Wallenstein's Sinfonietta program this evening. Cesar Franck's Pastorale and music from Honegger's "Regain" are programmed toward the latter part of the complete concert—WOL, 8:45 p. m.

Sir Harry Lauder's "I Love a Lassie" and "When You Wish Upon a Star," from Walt Disney's current and choice "Pinocchio," are programmed by Johnny Green—WJSV, 9 p. m.

Commance Performance makes its second appearance presenting the songs of Jan Peerce and Mary Small under the guidance of Composer Arthur Schwartz, he who wrote the memorable "The Band Wagon"—WOL, 9:30 p. m.

Don Ameche has found a new sponsor and a new leading lady, Claire Trevor. Together the film folk play an adaptation of a short story by Mark Hellinger—WRC, 10 p. m.

Will Nan Sunderland sound like a hard-boiled newspaper woman when she plays the leading role in this episode of Grand Central Station? Why is it publicity stories always refer to newspaper women as if they were eggs?—WJSV, 10 p. m.

Friday, April 5 — Washington — Eastern Standard Time

	WMAL 476M—630KC	WRC 316M—950KC	WOL 229M-1,230KC	WJSV 206M-1,460KC	
6:00		Gordon Hitt'mark			6:00
6:15		" "		Arthur Godfrey	6:15
6:30	Today's Prelude	" "	Art Brown	" "	6:30
6:45	" "	" "	" "	" "	6:45
7:00	" "	Weather; Hitt'm'k	" "	" "	7:00
7:15	Prelude; News	" "	" "	" "	7:15
7:30	STATION PDS	" "	Walter Compton	News; Godfrey	7:30
7:45	PRESENTS	" "	Art Brown	Arthur Godfrey	7:45
8:00	News; PDS	News	" "	T'day in Europe	8:00
8:15	Presents	Gordon Hit'mark	" "	Arthur Godfrey	8:15
8:30	Earl Godwin	" "	Walter Compton	Magic Carpet	8:30
8:45	Home Folks	" "	Art Brown	Store News	8:45
9:00	News; The	News; M. Mason	" "	Wom. Courage	9:00
9:15	Breakfast	Mary Mason	Gaynor Maddox	Amer. School	9:15
9:30	Club	" "	Morning Varieties	of the Air	9:30
9:45	" " "	Helpful Harry	Walter Compton	Bach. Children	9:45
10:00	Jack Foy	Man I Married	Hits and Bits	Kitty Kelly	10:00
10:15	Vic and Sade	Life Beautiful	Melody Strings	Myrt & Marge	10:15
10:30	Mary Marlin	Ellen Randolph	Keep Fit	Hilltop House	10:30
10:45	Novelettes	Woman in White	Choir Loft	Stepmother	10:45
11:00	European News	David Harum	Lest We Forget	Short Story	11:00
11:15	Dr. Malone	Road of Life	Buckeye Four	Life Begins	11:15
11:30	Jack Berch	Against the Storm	Melodic Gems	Big Sister	11:30
11:45	Anthony's Aff.	Guiding Light	" "	Aunt Jenny	11:45
	AFTERNOON PROGRAMS				
12:00	Meet the Artist	News; Blue	The Balladeer	Kate Smith	12:00
12:15	Vass Family	Plate Platter	Walter Compton	Girl Marries	12:15
12:30	National	Devotions	Helen Wyant	Helen Trent	12:30
12:45	Farm and	Tropic Moods	The Carters	Gal Sunday	12:45
1:00	Home Hour	Ben Bernie's	Anybody Home?	Goldbergs	1:00
1:15	Bookends	Orchestra	Luncheon Music	News; Music	1:15
1:30	News; Clipper	Women's Clubs	Tony Wakeman	Right to Happ.	1:30
1:45	Ship	Ear Teasers	" "	Road of Life	1:45
2:00	Walter	Light of World	" "	Lanny Ross	2:00
2:15	Damrosch	Grimm's Daught'r	" "	Joyce Jordan	2:15
2:30	Music	Valiant Lady	" "	Your Family	2:30
2:45	Appreciation	Betty Crocker	" "	My Son and I	2:45
3:00	Divorce Orphans	Mary Marlin	Walter Compton	Society Girl	3:00
3:15	Amanda Story	Ma Perkins	Tony Wakeman	Golden Gate 4	3:15
3:30	John's Oth. Wife	Pepper Young	" "	News; It's	3:30
3:45	Just Plain Bill	Vic and Sade	" "	Dance Time	3:45
4:00	Club Matine	Backstage Wife	" "	Elinor Lee	4:00
4:15	" "	Stella Dallas	" "	" "	4:15
4:30	" "	Lorenzo Jones	" "	Alice Blair	4:30
4:45	News	Widow Brown	" "	Take Up Time	4:45
5:00	It's 5 o'Clock	Girl Alone	Meet Miss Julia	By Kath. Norris	5:00
5:15	Circus Jerry	Midstream	Jimmy Allen	Tonic Tones	5:15
5:30	Bud Barton	Jack Armstrong	Johnson Family	Hollywood	5:30
5:45	Tom Mix	The O'Neills	Orphan Annie	Baines	5:45
	EVENING PROGRAMS				
6:00	Sports Review	News; Stream'l'er	Sports Resume	News; E.C. Hill	6:00
6:15	European News	Streamliner	Syncopations	Arch McDonald	6:15
6:30	Hit of the Day	Baukhage	Walter Compton	Life Beautiful	6:30
6:45	Lowell Thomas	Streamliner	Pinocchio	World Today	6:45
7:00	Joseph Marais	Fred Waring	Fulton Lewis, Jr.	Amos 'n' Andy	7:00
7:15	" "	Lil' Abner	Tune Test	Lum and Abner	7:15
7:30	The Revelers	Local Color	The Lone	Professor	7:30
7:45	Music; News	? Hittenmark	Ranger	Quiz	7:45
8:00	This Amazing	Lucille Manners'	Colonel	Kate Smith's	8:00
8:15	America	Concert	Stoopnagle	Variety Hour	8:15
8:30	Carson	" " "	Federalyrics	" "	8:30
8:45	Robison	" " "	Sinfonietta	" News	8:45
9:00	Plantation	Waltz Time	E. Madriguera	Johnny	9:00
9:15	Party	" "	Gaynor Maddox	Presents	9:15
9:30	What Would	What's My	Command	First	9:30
9:45	You Have Done	Name?	Performance	Nighter	9:45
10:00	Frank E.	Don Ameche	R. Gram Swing	Grand Central	10:00
10:15	Gannett	" "	Dr. Bilderback	Station	10:15
10:30	N. B. C.	Headline Story	News	Believe It	10:30
10:45	Program	Human Nature	Williams Orch.	or Not	10:45
11:00	News; Music	News; Sports	Chas. Agnew	Paul Sullivan	11:00
11:15	Music	Night Club	Orchestra	Master Works	11:15
11:30	You	N. B. C.	Tommy Tucker's	On the Air	11:30
11:45	Desire	Program	Orchestra	News; Music	11:45
12:00	Sign Off	Night Watchman	Mitchell Ayres'	Jack Dalton	12:00
12:15		" "	Orchestra	Dance Orch.	12:15
12:30		" "	Hal Kemp's	L. Noble's	12:30
12:45		" "	Orchestra	Orchestra	12:45

ANY RADIO REPAIRED REGARDLESS OF CONDITION

FREE Pickup & Delivery

S & S Radio Service Co.

1420 Wisconsin Ave. N.W.

75c Parts Reasonable If Needed

Michigan 4333

Daily Cross Word Puzzle

ACROSS.

1 Bumpkin: colloq.
5 Shoot of grass
10 Mine entrance
14 Dish of many ingredients
15 City in Montana
16 One of Columbus's ships
17 Glance-coal
19 Ball of thread
20 Sensible
21 Wild dogs of India
23 Abysses
24 Valuable dark wood
25 Provide
28 Divisions of an army
31 Alexandrian theologian
32 Dams
33 Constellation
34 Firearms
35 Telegraphed
36 Narrow strip of wood
37 Camel's-hair garment
38 Artifices
39 Island in the Mediterranean
40 Tersely expressed
42 Deep gorge
43 Dexterous
44 Crew
45 Seed of a cereal
47 Type of house
51 Metal
52 Improve
54 City in Ohio
55 Type of automobile
56 Oriental title

DOWN

1 Bellow
2 Bone of the arm
3 Post on a ship to which hawsers are attached
4 Prehistoric American horse
5 Rude hut
6 South American rodents
7 Wicked
8 Skill
9 Bobolink
10 Province in Italy
11 Loiter
12 Arrow poison
13 Marbles
18 Renders turbid
22 Swine
24 Indians of western New York State
25 Scandinavian tales
26 Black vulture
27 A method of producing photographs in natural colors
28 French cap
29 Muse of poetry
30 Archfiend
32 Masculine name
35 Device for raising or pulling heavy weights
36 A drink of spiced brandy
38 Fermented fruit juice
39 Tropical fruit
41 Showy flowering plants
42 Doglike
44 Pertaining to the throat
45 Slay
46 Silkworm
47 English monk and historian
48 Tibetan priest
49 American patriot
50 Existed
53 Convened
57 Type of ballads
58 Cubic meter
59 Repose

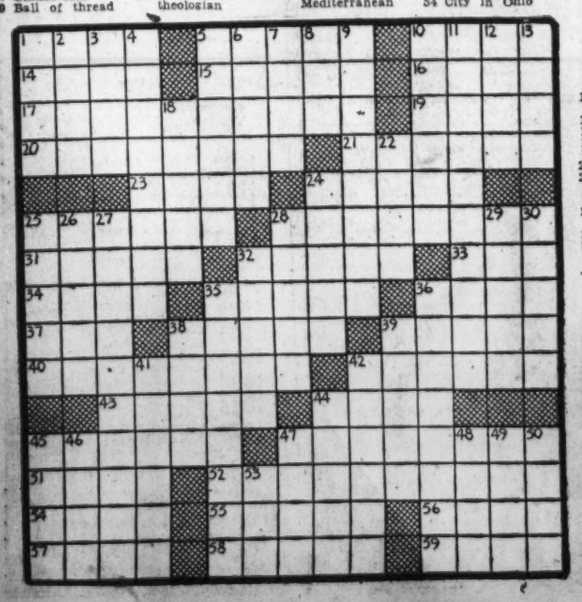

YESTERDAY'S ANSWER.

ADVERTISEMENT

Listen!
with Slocum

Save for the two annual releases from the Warner Brother's Hollywood lot, much of the alleged romance of the newspaper industry has gone the way of all efficiency. However, there is a slow burning spark left, and it's mainly concentrated in the flinty hearts of cameramen.

A typical example of the guild is a gentleman named Johnny Di Joseph, a former news lens clicker, but now an entrepreneur working under the business title of "Reni." Johnny's reasons for picking that name would make a cameraman's heart glow with pride, for it is a prime example of the workings of a news photographer's imagination. A quiet, subdued sort of a screwball, Johnny chose "Reni" because Reni was a great fifteenth century painter, equally famed for his amatory as well as artistic triumphs.

Johnny does some work for radio, theater and movie people and has a few reluctant opinions upon our great folks. Paul Whiteman, the maestro, is the toughest man he has ever photographed. Paul runs slightly to avoirdupois, if 300 pounds can be called slightly, and he wants no liberties taken with the Whiteman chassis when pictures are being taken. Eddie Duchin is another toughie, but that's because Eddie blinks his eyes a split second before the flash goes off and is a little bored with pictures of himself with his lovely brown eyes shut. So he has the boys work on his profile.

The toughest assignment in Johnny's 15-year-old career was getting a picture of Harry Sinclair when that gentleman was en route to the local bastille for the unprecedented affair of refusing to talk to the Senate. It was in connection with the Teapot Dome thing and millions of people wanted to see one of our more solvent citizens en route to the pokey. Another hard job was Lindbergh's arrival here after his flight across the ocean (Atlantic).

These Women! — By d'Alessio

MRS. T. P. S. BRODBEEM

"We haven't any mice, but I haven't the heart to tell her."

Another Nero Wolfe Story
BY REX STOUT

OVER MY DEAD BODY

Archie Wolfe managed to sneak Carla Lovchen into Wolfe's house and upstairs without Inspector Cramer or his men or Neya Tormic knowing it. But Inspector Cramer was sticking close to Wolfe because he was suspicious of what Wolfe knew and what he might do for Neya, his client in the murder cases of Percy Ludlow and Rudolph Faber. Ludlow had been murdered in Milton's studio where the two Balkan girls taught fencing and Faber had been killed in their apartment. Too, Carla was concerned with the Donevitch document which she had hidden in one of Wolfe's books and which Neya wanted. There was a connection, too, with the Barrett firm which seemed to have some interest in "Bosnian Forest concessions" and other matters.

Chapter 31

CARLA raised her head again, moved it once from side to side, and said, "I won't answer any questions. I've decided that. I won't say anything. Not to you or anybody."

"Oh. You won't?"

"No. Nothing. No matter what happens. If I don't say anything, what can anybody do? What can they prove it I don't say anything? Maybe you think I haven't enough will power for it, but I have."

"You might have, for a while. Try it, by all means. It would be an improvement on your conduct so far." Wolfe turned to go. "I'll be back to see you, anyway, or send for you. Come, Archie."

With his hand on the knob he asked, "Are you hungry? Could you eat something?"

"No, thank you."

We went.

The trio in the office was now four; with us, six. The dick was still bored. Fred, the bum, had reoccupied my chair against my express orders, but as I entered he moved to another one. Cramer stood over by the big globe, twirling it. Neya Tormic's eyes fastened on Wolfe as he appeared in the door and followed him as he crossed to his desk, sat, and reached for the button. I realized that he was in about as bad a humor as I could remember, because he issued no invitation for anyone to have beer. Neya Tormic said, with her eyes boring holes through him:

"I want to see you alone. To ask you something."

Wolfe nodded. "I didn't get to finish your errand. Isn't that it?"

"I——" She stopped and wet her lips. "You promised."

"No, Miss Tormic, I didn't. I know you've had a hard afternoon, but surely you remember why you and Mr. Goodwin were looking for Miss Lovchen. And you didn't find her."

"She's gone."

"How do you know that?"

"This—Inspector Cramer just told me they can't find her."

"Where has she gone to?"

"I don't know."

WOLFE uncapped a bottle of beer and poured. "Anyway," he declared, "that will have to wait. Confound it, everything will have to wait!" He drank until the glass was empty. "Mr. Cramer, you have been hanging around here since 2 o'clock. You have shown admirable patience and restraint—for instance, regarding Archie's presence at the Maidstone Building—and of course I know why. You want something and you think you can get it here and nowhere else. I tell you frankly, it isn't here. I don't suppose you contemplate spending the night in my house . . ."

I didn't hear the rest of the build-up for sending the inspector out into the night, because the doorbell rang and I went to answer it. Usually I performed that service anyway from 6 to 8, when Fritz was busy getting dinner, and on this occasion, considering the goose I had left in Wolfe's room, I had a special interest in the possibility of invading hordes. But what I found on the stoop wasn't a horde at all, but merely a youth in a snappy uniform with a little flat package he wanted to deliver to Nero Wolfe. I put out a hand for it, but he said he had instructions to put it into the hands of Nero Wolfe and no one else's. So I took him to the office. He marched across to the desk like a West Point cadet ready for his commission, stood with his heels together and asked politely:

"Mr. Nero Wolfe?"

"Yes sir."

"From Seven Seas Radio. Sign here, please. The bill, sir. Twenty-six dollars, please."

Wolfe, reaching for his pen, told me to fork over the dough. I did so. The youth uttered thanks, stowed away the cash and the receipt, and preceded me to the hall. I let him out and put the chain on, and went back in.

Wolfe was undoing the package, and Cramer was standing across from him, right against the desk, looking down at it. It certainly was an exhibition of bad manners. Wolfe said:

"You make me nervous, Mr. Cramer. Sit down."

"I'm all right."

"But I'm not. Take a chair."

Cramer grunted, backed into the chair I had ready and lowered himself. Wolfe got the wrapping paper opened up and helped himself to an exclusive look at what was inside. Then he gave a little grunt, folded the paper over it again, and handed it to me.

"Put it in the safe, Archie."

I did so, closed the door and spun the knob, and returned to my chair.

Wolfe heaved a deep sigh and then muttered irritably, "That was the break we were waiting for, Mr. Cramer."

The inspector growled, "The break?"

Wolfe nodded. "A minute ago I said that what you want wasn't here. It is now."

CRAMER, slowly and carefully as if he wanted to be sure of not sitting on an egg, got more comfortable in his chair, resting his back, and lifted a forefinger to rub the side of his nose. Wolfe also was leaning back. His eyes were closed, and his lips began to work in and out. In the silence, the dick in the corner suddenly coughed and I glared at him.

Cramer said mildly, "I'm in no hurry."

Apparently everyone took him at his word, for the silence continued for another three minutes, and then Wolfe said without opening his eyes:

"Of your two assumptions, Mr. Cramer, the first at least is correct. I doubt if you could get what I've got. Or, considering the attitude of your official superiors, if you did get it I doubt if you'd be able to use it."

"You'll get no argument from me on that," the inspector asserted. "What have I been saying? And while I know you can handle your affairs without the help of any gratitude from me, still and all——"

"I know. You're being tactful and adroit. You're dripping honey. Pfui. I'll tell you what I'll do. I'll give you what you want, on the condition that you agree without reservation to let me do it my way, without interference or protest."

"Well." Cramer regarded him with narrowed eyes, but it was one-sided, because Wolfe's eyes were still shut. "That's sort of vague. That you'll give me what I want. Who decides what I want?"

"Nonsense. I'm not quibbling. You want the identity of the murderer and the motive. I'll give you those."

"Any evidence?"

"Enough to satisfy you. And some of it I don' think you'll ever get unless you get it here and soon."

"Is it that thing in the safe?"

"Oh no, you could get that yourself in about 24 hours. It took me 25. I'll have to pry off a lid to get the evidence I'm speaking of."

Cramer eyed him a moment longer and said, "Shoot."

"Without reservation, no interference or protest from you."

"Right. Shoot."

Wolfe opened his eyes at me. "Archie, get Mr. Barrett on the phone."

"Donny or Dad?"

"Mr. Barrett, Senior."

Neya Tormic blurted, "You mustnot——"

As I got at the phone Wolfe shushed her while I fiddled around with three different numbers before I finally reached the desired party at the Thistle Club. She subsided when Wolfe got on the phone:

"Mr. Barrett? This is Nero Wolfe. I'm calling to fulfill a promise. I told you that if I should find it necessary to interfere with your business I'd let you know in advance. I'm afraid I'm not giving you much notice; I'm going ahead now. No, please, please, that won't help matters any. At my office. Yes. Yes, I'll consent to that. No! If your son is there with you, you'd better bring him along. Yes. We'll be expecting you within 15 minutes."

(To Be Continued.)

Grin and Bear It
By Lichty

"If we go back now we'll just get a licking—if we wait till tonight they'll be so glad nothin' happened to us they'll just hug and kiss us!"

DONALD DUCK — Ta(c)king Ways — BY WALT DISNEY

HOLLYWOOD HUSBAND — By JEFFERSON MACHAMER

TERRY AND THE PIRATES — How the Kids Have Grown — BY MILTON CANIFF

BIG CHIEF WAHOO — BY SAUNDERS AND WOGGON

MICKEY FINN — Pay Me! — BY LANK LEONARD

DIXIE DUGAN — Lesson One — BY J. P. McEVOY AND H. J. STRIEBEL

DON WINSLOW OF THE NAVY — All the Difference — BY FRANK MARTINEK

MARY WORTH'S FAMILY — By Dale Allen

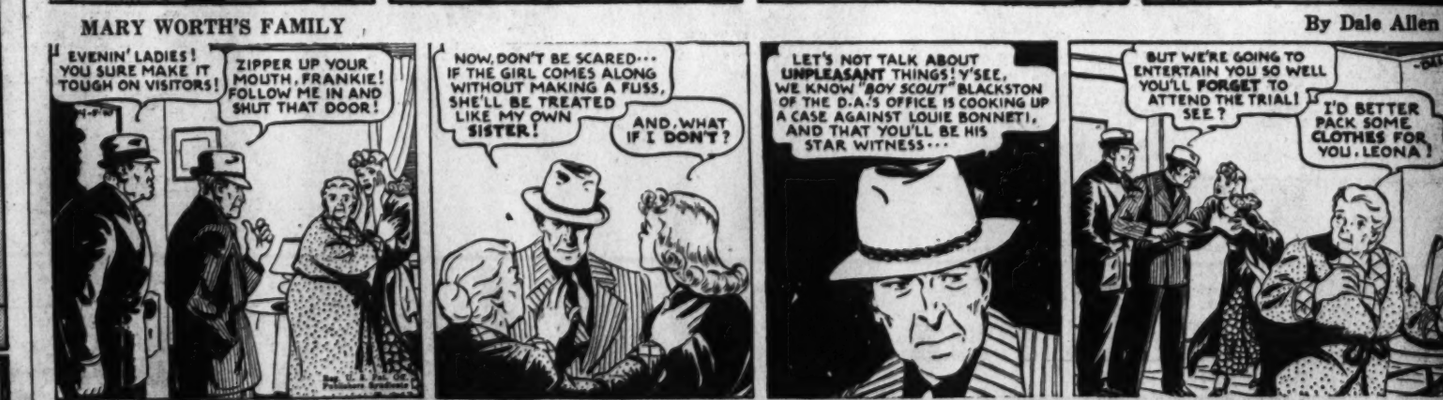

KING OF THE ROYAL MOUNTED

Lewis Charges 'Intrigue' In Labor Bill

Says Manufacturers And A. F. L. Planned Norton Amendments

By the United Press

C. I. O. President John L. Lewis charged last night that Wagner Act amendments approved by the House Labor Committee are "the fruit of an unholy intrigue between anti-union manufacturers and A. F. L. craft union leaders blinded by partisan venom."

He said the four amendments sponsored by Chairman Mary T. Norton (Democrat), of New Jersey, of Labor Committee and indorsed last night by A. F. L. President William Green, are "a dastardly attempt by A. F. L. leaders and their antiunion allies to put a competing labor organization out of business through Congressional enactment."

The Norton changes among other things would increase the present N. L. R. B. membership from three to five, apparently in an effort to change some board policies to accord with views of President Roosevelt's latest appointee, Dr. William M. Leiserson.

Allows Craft Vote

They also would require Labor Board certificationof craft votes, if a majority of the craft votes for separate representation. The board now may set up large industrial units, lumping in several craft groups, if it believes that the larger unit will best serve the interests of all the workers.

Other amendments would permit employers to petition for collective bargaining elections when "caught in the middle" by rival labor organizations, each of which claims a majority, but is unwilling to ask an NLRB determination of its true membership, while another would freeze results of a board election for at least one year.

Lewis said he spoke for both the C. I. O. and its political arm, labor's Nonpartisan League. The craft amendment in particular, he said, is "a declaration of war on the industrial unions of the C. I. O. and will be vigorously fought as a threat to the very existence of our organizations."

Lewis Condemns All

Green in effect aligned the A. F. of L. with the Labor Committee in opposition to most of the amendments proposed by Representative Howard W. Smith's Labor Board investigating committee.

Lewis condemned all the amendments, including Smith's.

The maneuvering between the rival labor factions came while the Norton adherents are preparing to move for suspension of the House rules so that their amendments would not have to go through the Rules Committee, a majority of the members of which favor the Smith proposals.

Smith yesterday introduced an amendment to the Corrupt Practices Act which would prohibit unions from contributing money in Federal elections and bar labor organizations, their officers or any political committee of which a union officer is a member, from soliciting or receiving campaign funds from union workers.

Club to Register W. Va. Voters

West Virginia's 12,000 absentee voters in Washington may register for the coming primary elections—May 14—at newly established headquarters of the West Virginia Democratic Club, 219 First street northwest, it was announced yesterday.

All West Virginians were urged by W. W. Arbuckle, club president, to obtain registration forms immediately. Clerical aid and notary service will be provided at the headquarters. Office hours will be from 9 a. m. to 11 p. m. from now until the elections.

Bridge

British Capital Shift to Canada Seen Peril to U. S. Neutrality

Flannery, Speaking at Dinner in Honor Of Admiral Stark, Says Transfer Planned If Allies Face Defeat Would Involve Us

Representative J. Harold Flannery (Democrat), of Pennsylvania, charged last night that the British plan to move their capital from London to Canada if they suffer sharp reverses, thus involving the United States in the war.

Speaking at a dinner at the Wardman Park in honor of Admiral H. R. Stark, chief of naval operations, Flannery warned that in such an event the safety of the United States "would depend upon the might of the United States Navy."

"In the World War," he said, "the French shifted their capital from Paris to Versailles. If the British today are threatened with defeat, they will move their capital from London to Canada.

"Then we will be in the war whether we like it or not.

"Our freedom, our democracy, the great institutions we all revere, all depend upon the might of the United States Navy. It is good that we have a calm, abiding confidence in the ability of Admiral Stark, the commander of our great Fleet."

The Pennsylvania Congressman spoke at the fourth annual banquet of the Luzerne County, Pa., Club of Washington.

Admiral Stark, a native of Luzerne County, told the group that the Navy's neutrality patrol has run down a great many rumors of foreign submarines in American waters and found some of them to be true.

"Most of the rumors," he said, "have proven to be false, however."

Terming the United States" practically an island empire," Admiral Stark warned that "the ocean is not the protection it used to be. It gets smaller every day."

Other speakers included Representatives Herman Eberharter and Michael J. Bradley (Democrats), of Pennsylvania; J Cullen Ganey, United States attorney for the Eastern district, and Lieut. Faustin E. Wirkus, U. S. M. C. (retired), who was for four years the "White King" of the Haitian Island of La Gonave.

Housewives Favor Newspaper Ads, Survey Indicates

New Brunswick, N. J., April 4 (AP). Prof. Frank Hutchinson of the Rutgers University Department of Journalism said today a survey of 286 New Brunswick and Highland Park housewives showed that 9 out of 10 believed newspaper advertising more helpful to them than radio advertising.

Hull Proposes Arbitration In Oil Dispute

Invoking of Treaty With Mexico Called Setback for Britain

By Walter Fitzmaurice

International News Service Staff Writer.

Despairing of a settlement of the oil expropriation dispute by negotiation between Mexico and the companies, the United States has formally proposed its arbitration, it was learned last night.

Official quarters disclosed that Secretary of State Hull has handed Mexican Ambassador Najera a note invoking the Washington Arbitration Treaty of 1929 as the immediately transmitted the note to strument for settlement. Najera im- Mexican Foreign Minister Hay.

Setback for Britain

Diplomatic quarters here viewed Hull's move as a serious setback for British diplomacy. Britain had hoped and expected the State Department to get recompense for British as well as American companies in any negotiations, and to that end severed diplomatic relations with Mexico when expropriation was proclaimed.

Officials here said consideration of the $215,000,000 British Shell properties in arbitration under the Washington Treaty was precluded by the treaty's own terms. Britain, one official said, must, therefore, "shift for herself."

Hull acted in the face of a declaration brought here by Najera from Mexican President Cardenas that Mexico considered the controversy a domestic question, not susceptible to international arbitration.

May Affect Campaign

However Cardenas responds, Latin-American experts predicted Hull's note, if published, will exert marked effect upon the current Mexican political campaign.

Cardenas and Gen. Avila Camacho, the Cardenas-supported candidate for president, the experts pointed out, are assuring the electorate the State Department's protracted silence on the oil expropriation indicates the United States at least condones the expropriation.

Hull's note, the experts pointed out, should expose these claims and enable the conservative candidate, Gen. Almazan, to contend that Cardenas' policy has seriously impaired Mexican relations with the United States.

'Burned Up'

No Air-Conditioning For Sayre in Manila

By the United Press

Manila, April 4.—Francis B. Sayre, U. S. high commissioner to the Philippines, is "burned up" about the action of an economy-minded Congress in slashing $18,000 from the budget estimate for maintenance of the high commissioner's Manila establishment.

He surveyed the bleak, barren outlines of the huge concrete structure which became his official residence this year, cocked an eye at the high altitude record of Manila thermometers and deplored the immobilizing of plans to install an air-conditioning plant in the building. Without air-conditioning the residence will be something like a blast furnace on the equator.

The house has other interesting features. Its plans and specifications were drawn up in Washington and Manila contractors whistled when they saw them.

Blueprints called for a reinforced concrete building, built to withstand earthquake shocks of such intensity that any other building in the islands would be razed. It was ordered built to resist typhoons of such strength that, should one come, the Philippines would be practically stripped of occupants and habitation.

But there are no eaves to carry off the heavy wash of violent rainstorms. Manila's weather being what it is, employes seeing the first drop of rain will start bounding around shutting windows, but by the time they have traversed half of the long corridors the rest of the rooms will be so wet it won't matter whether the windows are shut or not.

Villanova Group Hears Speakers

Senator Mead and Representative Somers, of New York, spoke briefly at a dinner meeting of Villanova College undergraduates and alumni at the Capitol Park Hotel last night.

Guests included Third Assistant Postmaster General Black, Representative Sheridan, of Pennsylvania, and priests of the Augustinian College here.

Britain Firm With Japan On Blockade

Threats Only Bring Promise to Respect Tokyo's Sensibilities

London, April 4.—The British reply to veiled Japanese threats that an attempt to enforce the naval contraband control in the northeast Pacific might be met by naval action was a polite, firm statement to the effect that Britain would respect Japanese sensibilities, but intended to continue to exercise its rights as a belligerent.

It is admitted here that informal contacts betwen the two nations have revealed Japanese objections to any exercise of British naval power in the waters surrounding their islands—objections which presumably would include British attempts to extend the blockade to shipments which might eventually reach Germany via Vladivostock and the transsiberian railway.

It was learned today British contraband control authorities are seriously worried about exports of rubber from the Netherland East Indies. It is understood that the rubber goes to Japan and then is reexported to Russia, eventually reaching Germany. British negotiations with the Netherlands have apparently failed and the next step may well be the stoppage by British warships of some merchant vessels engaged in the trade.

Japanese Reserved

Copyright by New York Times

Tokyo, April 4.—The Japanese reaction to the parliamentary debate in London upon the speech of Sir Robert Leslie Craigie, the British ambassador, who last week spoke of the "common aims of Japan and Great Britain" is summarized in a headline in the Tokyo Asahi, reading: "British government confirms Ambassador Craigie's speech. No change in the British attitude towards Chungking. Delicate statement by Lord Halifax in Parliament."

The Japanese realize that British-American policies regarding China are identical, and with war raging in Europe, the British government will not sacrifice its friendly relations with the United States for anything that Japan can do. But the European war also forms the compelling reason why Great Britain will do everything possible to prevent Japan from drifting into Germany's orbit.

That Great Britain would make friendly advances to Japan is therefore expected, and the press contends that it is up to the government to make the best use of its opportunities.

THE HECHT CO.
F STREET AT 7th NATIONAL 5100

LAST 2 DAYS

to consult Miss McGrath on your figure problems!

Fashionably Slimming for Larger Women

FOUNDATIONS

. by Rite Form, $10

The foundation illustrated is designed for extra contour control of the too full back, ample bust and chest . . . to smooth figures into lovely youthful curves with or without inner belt. A perfect combination of Rite-Form comfort and loveliness in two tone brocade. Sizes 38 to 50.

Other Rite-Form Foundations, ... **$5 to $12.50**

CORSET DEPARTMENT . . . THIRD FLOOR

THE HECHT CO.
F STREET AT SEVENTH NATIONAL 5100

NAVY

. . lead-off color in

DR. M. W. LOCKE DRESSY SHOES

$10 to 11.50

Though essentially designed for comfort . . . for foot poise . . . don't think for a minute that Dr. Locke shoes have slighted Dame Fashion! Gabardine and calf . . . high in the list of Spring shoe fabrics . . . in dressy ties and sports oxfords! Sizes 4 to 10, AAAA to C.

Women's Shoes, Main Floor

No. 4 Last . . . Dress tie with calf trim, $11.50

No. 4½ Last . . . Navy gabardine with patent and contrasting stitching. Same model in black gabardine . . $11

No. 4½ Last . . . Navy calf sports type with perforations. Same model in tan calf $10

THE HECHT CO.
F STREET AT 7th NATIONAL 5100

5 Lbs. Grass Seed Plus 5 Lbs. Fertilizer

all 10-lbs. $1

It's the famous Clover Valley grass seed, over 99% weed-free, guaranteed to grow. With it you get the fertilizer that acts as a "tonic" for your lawn, helps keep it in healthful condition.

Housewares—Fifth Floor—The Hecht Co.

Mail Orders Filled . . . NAtional 5100

THE HECHT CO.
F STREET AT 7th NATIONAL 5100

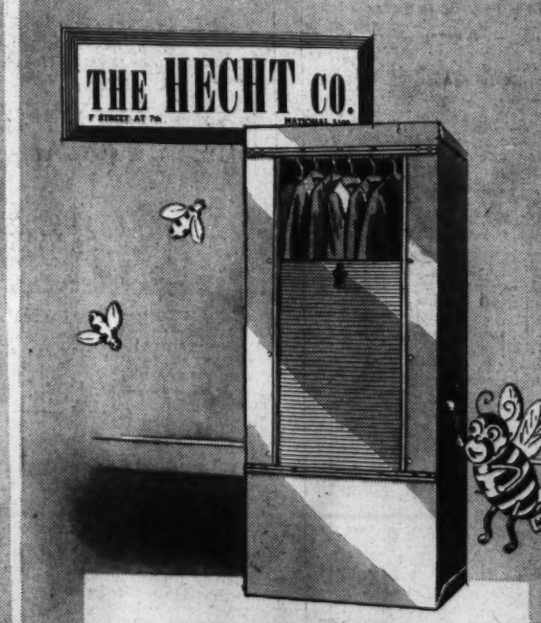

1.69 O'Dora Fibre Drop-Door Closet

1.27

It's made of heavy fibre-board, measures 60x22x24-inches and holds 10 to 15 garments according to bulk. Complete with built-in patented O'Dora retainer.

Housewares—Fifth Floor—The Hecht Co.

Mail Orders Filled . . . NAtional 5100

THE HECHT CO.
F STREET AT 7th NATIONAL 5100

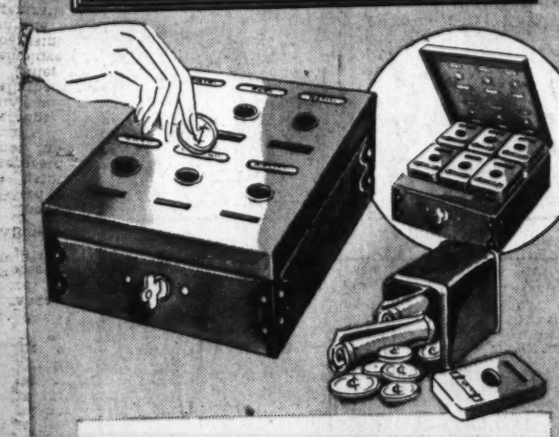

Save Systematically At Home!

BUDGET BANKS

- *Colored metal box, 6x6½x2¾ inches.*
- *6 individual saving compartments . . . with removable cover.*
- *A key to keep it locked and secure.*
- *48 printed titles . . . for cataloging.*

$1

Save for a purpose! Save a little every day or every payday for your rent . . . your insurance . . . that new fur coat you want next Winter! Here's the very thing to help you . . . or you may use it as a safe box . . . because it's fire resistant!

Stationery Dept., Main Floor

Yours for the asking

Your chance to try the complete "Air-Spun" Make-up . . . when you buy . . .

Coty Air-Spun Face Powder

The "Tandem Tester," a clever purse gadget containing "Air-Spun" Rouge and "Sub-Deb" Lipstick . . . a good quantity of each given as a gift when you buy Coty 'Air-Spun' powder! The Coty Consultant will give you the Tandem in your own right color scheme.

$1

Toiletries, Main Floor

USE OUR HUGE MODERN PARKING BUILDING RIGHT AT THE REAR OF THE STORE